

The South Eastern Times

Thursday, 2 June, 2022

Phone: 08 8741 8170 Trades and Classifieds: 1300 666 808

\$2.00 Inc. GST

Dealing
with wasps



PAGE 5

Trip to
Canunda



PAGE 6

Fashions
at the
races



PAGE 11

Four-page
TV Guide



INSIDE



Millicent Cup to Clever Man

Mount Gambier based horse, Clever Man, trained by Trevor White, won the Millicent Cup at Mount Gambier's Allan Scott Glenburnie racecourse last Sunday.

Pictured for the Cup presentation are part-owner Peter Herrmann, Millicent Racing Club vice-president Mark Adams, sponsor 3MP representative Mad-die Pulmer with part-owners Robbie Smith, Les Thompson, Heather Jones, Fiona Smith, Trevor Little, Carlene Little, Trevor White and Margaret White.

See inside The South Eastern Times today for more reports on Cup Day racing and Fashions on the Field

Picture: LACHLAN ONIONS

ADF nurses stay

Part of an Australian Defence Force (ADF) contingent assisting the Boneham Aged Care Services (BACS) through a Covid-19 induced rough patch have extended their stay by almost a week.

The extension comes amid a further two Covid-19 cases among BACS residents - bringing the total to nine cases - and up to 40 staff members being absent from work.

The ADF, through the Federal Department of Health, said in a statement: "As per our pre-

vious advice, surge workforce support from the Australian Defence Force (ADF) for Residential Aged Care Facilities (RACFs) experiencing Covid-19 outbreaks is considered by the department alongside all other available surge workforce options.

"Through the regular contact the department maintains with all RACFs in outbreak, it was determined Mary Cecelia Hart Court Hostel in Millicent, South Australia, would be best supported by an extension of the clinical ADF

team, from 30 May to 5 June.

"The General Duties team completed their deployment at the facility on 25 May."

The general duties team at BACS had consisted of five personnel who provided non-clinical support, such as assistance with waste management, food service delivery, spot cleaning and companionship for residents.

The ADF's clinical teams provide qualified support, such as registered nurse responsibilities and the team at BACS is understood to

consist of three nurses.

"We are incredibly grateful for the support of the armed services teams who are with us at the moment," said BACS chief executive Michael Filsell in an online statement.

"They are certainly easing some of our staffing pressures and the residents are finding all of them to be helpful, respectful, attentive and a joy to be around.

"We thank them sincerely."

Continued page 3

OUR
BIG MID YEAR
SALE

SAVE ON SELECTED ITEMS STOREWIDE!

100%
LOCALLY
OWNED
& OPERATED

SALE STARTS
SUNDAY 5th JUNE
11AM - 3PM

And runs for 1 week only

FINISHING
SATURDAY 11th JUNE
at 12PM

20% - 50% OFF
FOOTWEAR & CLOTHING

*Some exclusions apply

YOUR LOCAL EXPERTS | 36 GEORGE STREET, MILLCENT • PHONE 08 8733 2433

DENTON'S
SPORTSPOWER

WEATHERpage 14

TV GUIDE..... pages 15-18

PUZZLESpage 19

PROPERTY pages 20-21

CLASSIFIEDSpage 22

SPORT..... pages 24-32

Saleyards research

Saleyards are fundamental to wellbeing, networking, information sharing and service provision in rural communities, new research from the Australian Livestock Markets Association (ALMA) has found.

Released this week, the ALMA ‘Social Value of Saleyards’ report outlines how saleyards provide an environment where people across a wide range of ages and demographics feel the positive benefits of social and physical connection to community.

The research – believed to be the first of its kind in Australia – collated the views, stories and experiences of more than 250 people through interviews and online surveys as well as observations of activity at six saleyards across the country.

ALMA Executive Officer Kate McGilvray said, while previous research had measured the economic significance of saleyards, the organisation wanted to focus on what sale days mean to community members, service providers and saleyard stakeholders.

“This report highlights that saleyards are critical to the social fabric of regional communities,” Ms McGilvray said.

“A visit to a saleyard livestock sale in regional locations helps to improve social outcomes for people living in rural and regional Australia.

“Saleyards reduce social isolation, provide connection to key services otherwise not available in isolated locations, facilitate exchange of information, enable deeper and more open conversations in a safe environment, provide informal support and maintain cross-generational connection.

“Saleyards are enablers of access to important services, such a mental health professionals and general health checks, rural financial services, employment opportunities and industry education.

“One of the more surprising findings is that people even find love at saleyards with people in three states meeting, and later marrying, their life partner.”

The report also documents the serious negative impacts on social wellbeing when sales are cancelled or attendance restricted, such as recently during Covid.

“Saleyards create a place for social connection and when people have limited access to be able to attend, they experience loneliness and social isolation,” Ms McGilvray said.

“This was found to be especially important for interaction across age groups with people taking the time to sit and talk with elders, those retired or semi-retired from farming when visiting a saleyard.”



The future of the Millicent saleyards was in doubt however, the Wattle Range Council moved to spend almost \$700,000 on the yards.

Tilby on short list

By Kathy Fennell

Merrett Logging employee Matt Tilby, of Penola, is a finalist in the Green Triangle Timber Industry Awards to be held at Mount Gambier’s Barn Palais on June 10.

The awards include nine categories with 30 finalists.

The category Mr Tilby is a finalist in is Operations - Harvesting and Infield Chipping Excellence.

Mr Tilby is the Wood Flow Manager at Merrett Logging and has had that role for the past four years.

He manages the nine current Merrett Logging sites and works closely with Merrett Logging Director, Adam Merrett.

Mr Tilby said: “I enjoy working with a variety of different people and building great relationships with them.

“The challenge and the organisation of ensuring that we operate in a safe manner and reaching quotas week after week is most important to me.

“I greatly appreciate the Merrett family for giving me the opportunity to be involved in their very successful business.

“At Merrett Logging we continue to innovate and work hard to be leaders in the industry in safety and technology.

“It was a career change for me moving from the wine industry to forestry and I am very happy I made that decision.

“My task is to complete the ‘stump to mill’ process and it involves many logistics along the way,” he said.

“I feel the future of forestry in this region is bright and Merrett Logging will continue a strong, positive culture to maintain and grow the business.”

Matt’s boss, Adam Merrett said: “Matt has been a huge asset to our business and his professionalism to both staff and clients is second to none.



Finalist in the Green Triangle Timber Industry Awards, Matt Tilby.

“The culture and experience he has brought to us is invaluable.

“He is very methodical, and makes things happen and we are very proud of him.

“In his four years with our company he has found his own niche, and he makes sure everything is right.”

All nominees faced a judging panel and from them the finalists were selected.

The awards will be presented during the evening at which more than 500 people are expected to attend.

All finalists will receive a framed certificate with the winners of each category receiving a trophy and certificate.

Minister for Regional Development, Prima-

ry Industries and Forestry, Clare Scriven will represent Premier Malinauskas at the awards night.

Master of Ceremonies for the evening will be Lehmo, one of Australia’s most experienced comedians.

Event Manager of the awards night, Gayleen Newton said: “The awards have not been held since 2019 and everyone is very excited to be able to get together again.

“Guests will be flying in for the event from Tasmania, New South Wales, Queensland, Victoria and Western Australia along with many attendees from South Australia.”

Tickets are available online at www.gttia.com.

CALENDAR OF EVENTS

COMPILED WITH THE ASSISTANCE OF WATTLE RANGE COUNCIL

JUNE

- Brunch at Bellwether Wines
- Ghost Mushroom Lane Open, Glencoe

3 - 27 June

- Tour and Private Tasting, Digiorgio Wines

3 June

- Book launch with Maya Linnell, Millicent Library

4 June

- Kalangadoo Farmers Market
- Skate Park Competition, Millicent, free entry, regional 2022 series

5 June

- All Aboard Skateboarding sessions, Millicent Skate Park, Free
- Firey Women, Bushfire Safety workshops for women, Furner Sports Club

7 June

- Limestone Coast Tourism Industry Networking Event, Cape Jaffa Wines

11 June

- Camp Oven Cooking and Feast, Parker Estate
- Pizza and Tunes at Raidis Estate
- Kalangadoo Farmers Market

18 June

- Kalangadoo Farmers Market

19 June

- Conversations around Suicide Course, Beachport
- Millicent & Surrounds New Residents - Morning at the Museum

24 June

- Film Society Movie Night, Beachport cinema

25 June

- Kalangadoo Farmers Market

30 June

- Ghost Mushroom Lane Open, Glencoe

JULY

1-31 July

- Coonawarra Cellar Dwellers

REGULAR EVENTS

Every Monday:

- Yoga at Beachport
- Ukulele classes at Penola RSL
- National Karate Academies, Penola Primary School Hall
- Millicent Choral Society practice, High School music room
- Penola Lions Bus to Mount Gambier
- Leggo’s Boxing Training, Penola Basketball Stadium

Every Tuesday:

- Red Cross Community Shuttle from Millicent to Mount Gambier
- Yoga at Millicent, Community Learning Centre
- Dance to Keep Fit, Beachport
- Millicent Men’s Shed
- Ballroom Dancing, Rendelsham Hall
- Melody’s Performing Arts classes, Rymill Hall, Penola
- South East Junction Activities

Every Wednesday:

- St Mary’s Drop in Centre, Penola
- Millicent Art & Craft Group, Pottery
- Penola Men’s Shed
- Social Bowls, Penola
- Ladies only Burlesque classes, Nangwarry
- Social tennis, Penola
- Fun exercise classes, Millicent Uniting Church
- Leggo’s Boxing Training, Penola Basketball Stadium
- South East Junction Activities

Every Thursday:

- St Mary’s Drop-In Centre, Penola
- Seniors Online, Millicent Library
- Millicent Men’s Shed
- Ladies only Burlesque classes, Nangwarry
- Red Cross shuttle from Millicent to Mount Gambier
- Beachport Ukulele Group rehearsals
- Indoor Social Bowls, Millicent Uniting Church
- Family connections program, Penola

Every Friday:

- St Mary’s Drop-In Centre, Penola
- Seniors Online, Millicent Library
- Penola Bowls women’s competition
- Millicent RSL Open
- Fun exercise classes, Millicent Uniting Church
- Dance classes, Penola
- Bar open Coonawarra Community Club

Every Saturday:

- Kalangadoo Farmers Market
- St Mary’s Drop-In Centre, Penola
- Millicent Art & Craft Group
- Penola Bowls Club men’s competition
- Penola Croquet Club
- Aqua aerobics, Penola pool

Every Sunday:

- Beachport Ladies Golf Day
- Millicent Men’s Shed
- First and third Thursday of the month:
- Book Club, Millicent Library
- 2nd & 4th Thursday of the month:
- Scribblers Writing workshop, Millicent Library

2nd & 4th Friday of the month:

- Lego Club, Millicent Library

3rd Tuesday of the month:

- Millicent Local History, Library
- Penola Probus Club
- Last Friday of the month:
- Coonawarra Hall tea night
- 3rd Sunday of the month:
- Beachport Hotel family fun day and jam session

4th Thursday of the month:

- South East Family History Group meeting

4th Friday of the month:

- Beachport Film Society showing
- Last Monday of the month:
- Penola Leo Club

Last Tuesday of the month:

- Millicent Cancer Support Group meeting

Overtaking lane planned

Motorists travelling between Millicent and Mount Gambier on the Princes Highway will be pleased to hear that plans are afoot for the extension of an overtaking lane near the Kangaroo Flat Road intersection and other works are also in the pipeline.

The Department for Infrastructure and Transport (DIT) recently confirmed that new orange survey pegs observed in the location heralded planned new work.

"The survey pegs at this location relate to design works for a future proposed extension of the eastbound overtaking lane near the Princes Highway intersection with Kangaroo Flat Road," a departmental spokesperson said.

"The Department is also investigating another two proposed overtaking lane extensions (one in each direction) northwest of Mount Gambier, and the proposed construction of two new overtaking lanes (one in each direction) east of Mount Gambier."

According to a department map of the proposed works, in addition to the Kangaroo Flat Road extension, the other mentioned proposed overtaking lane extensions which are in the planning stage include near the Tantanoola Caves Roadhouse, another in the Tank Caves area, and also around The Springs area.

In addition to new overtaking lanes east of Mount Gambier, the department map also shows a new overtaking lane northwest of Millicent on the highway near the intersection with Furner Road.

Also in the Millicent area there are planned upgrades for the intersections with the Princes Highway at Walkers Tin Hut Road and Furner Road.

"Subject to funding, these proposed works would form part of the \$190 million Princes Highway Corridor Upgrade Program, which is jointly funded by the Australian (80 per cent) and South Australian governments (20 per cent)," the departmental spokesperson said.

According to the department's website, the money will be spent along a 700km stretch of the Princes Highway in South Australia from the Victorian border to Port Augusta.

The department spokesperson was unable to provide expected timeframes for the works to be undertaken however the department's website says: "Upgrade works between Meningie and the South Australian border are currently in the design phase with construction scheduled to commence mid 2022 with completion expected in late 2023, weather permitting."



The Department of Infrastructure and Transport map showing proposed upgrades for the Princes Highway in the Mount Gambier and Millicent areas as part of a \$190m Federal and State Government commitment to the Princes Highway in South Australia.

Defence force personnel continue to help at Boneham

From page 1

Mr Filsell also revealed that up to 40 of BACS 140 staff members have been off work due to having Covid or being a close contact. This has left 70 per cent of its workforce increasing their workload and hours for several weeks to cover staff absences.

Mr Filsell thanked staff in his online statement: "We remain in their debt for the professional and calm manner they have dealt with this outbreak and sacrificed their personal lives for the benefit of our vulnerable residents."

"They are the true champions of this pandemic."

Meanwhile, BACS is continuing its ongoing regular PCR testing routine. In addition to seven cases previously, one resident in the Plover wing tested positive on May 24 while another positive test last weekend put the Holzgreffe wing into isolation.

All Covid positive residents continue to be asymptomatic or show mild symptoms only.

As of Tuesday morning, no further positive tests had been received via RAT tests but results of the latest PCR tests to confirm the negatives were still to be received. At the time of print visits to both Plover and Holzgreffe wings are restricted to end of life care

or daily special needs support.

Visits must be arranged in advance with the Director of Care or Clinical Nurse and visitors are required to wear full personal protective equipment (PPE) when entering either wing.

Subject to negative PCR test results Plover Wing was due to come out of isolation late on Tuesday.

All other wings remain open to one nominated visitor per resident per day with an N95 mask required at all times when on site and RAT test required before entry.

Mr Filsell urged all visitors to maintain mask discipline when on-site.

"N95 masks are uncomfortable but are an excellent front line preventative for Covid transmission," he said.

"If not worn properly or taken off when in private with residents, any protection provided is negated."

BACS is also asking visitors to bring proof of their negative RAT test when they visit by either bringing the physical negative test or a photo of it on a phone. Visitors unable to provide proof will be asked to test again on-site before being allowed entry. As the situation is constantly changing, families are urged to contact BACS or refer to its Facebook page for latest updates.



Boneham Aged Care Services in Millicent are currently being assisted through a Covid-19 induced rough patch by three Australian Defence Force nurses.

ACCOUNTING AND FINANCIAL SERVICES

"Providing an exceptional standard of service to individual and business clients through teamwork and an enjoyable working environment that generates financial success and a rewarding lifestyle."



TURNER | DULDIG | HAMILTON
ACCOUNTING + FINANCIAL SERVICES

- Personal & Business Taxation
- Business Consulting
- Financial Planning
- Succession & Estate Planning
- Bookkeeping Services
- Software Support



65 George Street, Millicent SA 5280
PO Box 72, Millicent SA 5280
Phone 08 8733 3777
manager@tdhpartners.com.au

Bronwyn Turner
DIRECTOR, CPA, CTA, MIPA
Angela Sinel
ACCOUNTANT, MIPA

Steve Duldig
DIRECTOR, CPA, MIPA
John McLoughlin
ACCOUNTANT CTA, FIPA

Paul Hamilton
DIRECTOR, CTA, FIPA
Cameron Slape
ACCOUNTANT, ASA

12511338-M21-22

COME AND HAVE YOUR SAY AT COUNTRY CABINET

Limestone Coast

Country Cabinet brings the Limestone Coast community and state government together to talk about issues in the region that matter to you.

Wednesday 8 June 2022
Blue Lake Golf Club, Mount Gambier



Community BBQ
5.30pm



Forum
6.15–7.30pm

At the forum, you can ask Premier Peter Malinauskas and Cabinet ministers your important questions.

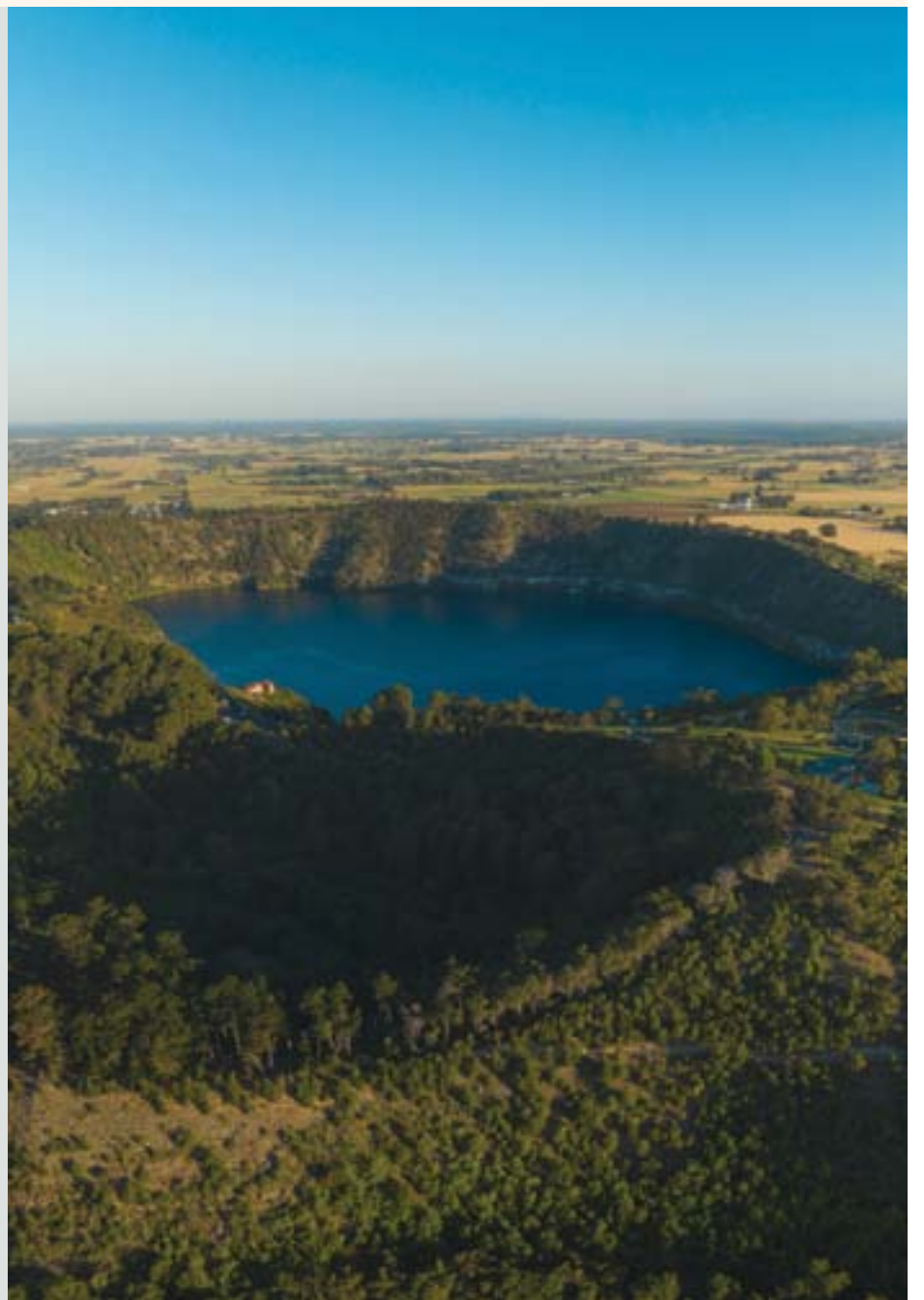

For more information and to register for the event, visit dpc.sa.gov.au/countrycabinet



Government of
South Australia

Controlling Sirex wasps

By Kathy Gandolfi

Made by members of Penola's Men's Shed, 24 innocuous looking black boxes at OneFortyOne's Nangwarry depot are playing an important part in controlling a pest that devastated the region's softwood forests almost 40 years ago.

The boxes are part of a multi-pronged program aimed at controlling the potentially forest destroying Sirex Wasp which killed an estimated five million radiata pine trees in the Green Triangle area in the 1980's - a situation brought on by the 1983 Ash Wednesday bushfires which had devastated the region, burning through millions of trees and leaving many others stressed providing a perfect environment for the wasp to thrive.

That outbreak was the impetus for a concentrated control program to save the plantations - and therefore the region's timber industry as a whole - from complete devastation.

Then, whole teams of forest workers fought the war against the Sirex Wasp and, thanks to their efforts and a continued control and monitoring program, today outbreaks do not occur and just one person works on the program in the Limestone Coast and western Victoria for the region's largest forest grower, OneFortyOne.

He is Pest Control Officer, Damion McNair who welcomed the arrival of the new black boxes to his Sirex Wasp control toolkit.

"They have worked a treat," said Mr McNair of the boxes, adding that they were the first of their kind in the region and this summer was the first time they were put to use.

The boxes are used to house samples of thinnings which come from sites across the company's forest estate.

Built on legs for easy observance, the boxes have doors to enable the samples to be loaded easily and contained neatly, and gauzed openings to let in plenty of light which helps to draw out any Sirex Wasps and predator wasps that might be in the small logs.

Some of the logs come from patches of trees which are identified by annual aerial surveys as being under stress with the telltale sign of browning needles.

An on ground inspection of these patches determines if the stressed trees have been affected by Sirex Wasps or other causes such as nutrition deficiencies, lightning strikes or fungal disease.

Samples of any trees thought to be affected by Sirex - with the signs of holes bored by the wasps into the trunks, which kills the trees - are taken back to the observation boxes.

Other samples come from 'trap tree plots' within the estate that have been purposely poisoned to make the trees stressed.

As the wasps only attack live but stressed trees, these 'trap tree plots' are used to lure any wasps that may be in the area.

When the trees begin to show signs of wasp infestation, a biological control in the form of nematodes is introduced into the trees by punching holes into the trunks and using a sauce bottle to squeeze a gel containing microscopic nematodes into the holes with the aim of the nematodes infecting wasps in the tree.

Effectively rendering the wasps infertile, the nematodes prevent an increase in the wasp population.

OneFortyOne annually releases 30 million of these nematodes throughout its plantations across the region.

"We fall and inoculate the trees and work out if there are any Sirex in them, then we can bring them back to the boxes," Mr McNair said.

"Every box has a different location written on them and then we can see what emerges from them.

"If a Sirex does emerge from them we know there are Sirex in the area and we can focus on that area."

Some of the Sirex captured in the observance boxes are dissected.

"If they contain nematodes, that is a good sign - it means inoculation has worked," said Mr McNair.

Others from the sample logs will be released.

"We still want some of them around so they can carry the nematode," Mr McNair said.



OneFortyOne Pest Control Officer, Damion McNair inspects sample logs being housed in new Sirex Wasp control program boxes made by Penola's Men's Shed.



A Sirex Wasp - Originally from Europe and accidentally introduced to Australia, Sirex Wasps were first discovered in Tasmania in the 1950's and have since spread through Tasmania, Victoria, South Australia, the ACT and New South Wales. They kill radiata pines when they bore deep into the softwood to lay their eggs.

Another prong of the biological control program of the Sirex Wasp is the release of several species of 'good' wasps.

"What they basically do is where the Sirex are they will get into the tree and use the siren wasp larvae as a host for their own so they are doing our job for us," Mr McNair said.

"We can collect them and then, where we know there is Sirex, we can release them.

"They don't cause the same damage as a Sirex because they will only go into a tree where there is already a hole."

This vigilant multi-pronged control program ensures that the outbreak of the 1980's will not be repeated and the new observance boxes are a part of this.

As members of the National Sirex Coordination Committee and the Green Triangle Health Operational Group, OneFortyOne was aware of observance boxes used in other areas of Australia and was keen to adopt the same in the Limestone Coast.

While the company could have sourced the boxes from elsewhere, it was so impressed by other work undertaken by the Penola Men's Shed, such as picnic tables built for Nangwarry's football oval and swimming pool, that the Shed members were invited to build the boxes.

"One of the bosses in town saw the projects and said 'Get them to do it,'" said Mr McNair.

Previously using 44-gallon drums, into which the log samples are loaded from the top



Sirex boxes under construction - Vice President of Penola Men's Shed Baden Sharam (left) with President Ian Tregenza during construction of the boxes for One Forty One's Sirex Wasp control program. Picture: SUPPLIED

with gauze put over the top, Mr McNair said the new observance boxes were a vast improvement.

"With the drums you have to pull the wood right out to look at it or put head right down into it," Mr McNair said.

"With the new boxes, they are up on stands and you can see into them easily.

"It's a much better set up."

With some 44-gallon drums still in use, the first trial of the new observance boxes has proved so successful that Mr McNair is looking forward to the last remnants of the drums being replaced with another 24 boxes, again to be built by Penola Men's Shed, in time for next summer when Sirex Wasps are most active.

COUNTRY RACING **STRONG**



bet365 Apsley Cup

 **SUNDAY 12TH JUNE 2022**



+ Quality Wool Fashions on the Field
+ Live music by Brenton Williams

General Admission

\$20^{PP}

Winter Woolies Marquee

\$85^{PP}

GO TO [COUNTRY.RACING.COM/APSLEY](https://country.racing.com/apsley) TO BOOK NOW

bet365

PPHS



Mundarra Estate



Naracoorte Toyota



Vickery Bros



country racing
It's a Great Day Out®

12548985-AV22-22

NEWS



Pioneer history explored: 13 students from Newbery Park Primary School attended the March in May. Photographed at Coola Outstation, the final station of the walk, are Kaiden, Menaka Thorogood, Noah and Charli, and front Millar and Kylan.

Expedition to Canunda

By Caroline Hammat

An initiative of the Friends of Canunda and Beachport Parks has continued for 22 years and was recently attended by 153 local primary school students.

The annual March in May provided an opportunity to Limestone Coast schools for students to spend the day in Canunda National Park which plays a role in conserving coastal habitat and historical sites.

An 8.5km walk was undertaken by the students while they explored the history, culture and environment of the park.

Four educational stations were provided for students to stop at and learn about weed identification, shorebirds, indigenous culture and the history of Coola Outstation.

Newbery Park Primary School teacher Menaka Thorogood said: "We thoroughly enjoyed the day, specifically learning about the Aboriginal and Torres Strait Islanders and how the land changed over the years with migration and adaptations.

"This connected to our science unit of 'changing environments'."

A fifth station at the half way mark provided snacks for students, donated by local supermarkets Foster's Foodland and Woolworths

Millicent, and staff from the Department of Environment and Water (DEW).

Although initiated by the Friends of Canunda and Beachport Parks more than 20 years ago, the day is now a collaborative event supported by the National Parks, Limestone Coast Landscape Board, Burrandies Aboriginal Corporation and Friends Of Shore Birds South East.

It was fitting that the event this year was held during National Volunteer Week as the friends group had only the week before celebrated 35 years since forming under the guidance of the late Tom Prowse to help maintain the local national parks.

The group continue to meet weekly and assist in the upkeep of Canunda, Beachport and Lake Frome parks and take direction from Glenn Jackway, senior ranger at Canunda for the National Parks and Wildlife Service (DEW).

Group member, John Nicholson told the South Eastern Times: "We help with mowing and trimming the walking trails and four wheel drive tracks; we help maintain the signs and picnic grounds by painting tables and repairing vandalism.

"We take direction from the ranger and do whatever they need help within the parks."



Canunda's ancient history: Mount Gambier students from Reidy Park Primary School students learn about Indigenous culture from Uncle Doug Nicholls.

Picture: SUPPLIED



Brush with the cup: Beachport's school students from reception to Year 7 proudly pose with the premiership cup brought to the school by teammates Sarah Allan (right) and Anne Hatchard (left). Pictures: SUPPLIED

Sporting hero visit

By Caroline Hammat

Home town sporting hero Sarah Allan, three-time premiership player and two-time All-Australian defender for the Adelaide Crows, returned to the local district recently as part of the team's AFLW premiership cup tour.

The whirlwind visit, undertaken with teammate Anne Hatchard, included the opportunity for Ms Allan to visit her old schools and football club in the tour.

"It's rewarding to get it [the cup] out everywhere, obviously taking it home was my favourite time," Ms Allan said reflecting on the visit.

"It was really cool especially Beachport (Primary School) with the younger kids, they didn't even really know what we were doing, some were just watching their reflection in the cup of themselves, that was cute.

"It's quite crazy because I grew up with their parents, either they coached me or I played sport with them and I could see their faces in them.

"You realise whose kids they are, it's quite interesting and it was kind of special."

Meeting with an older age group at Millicent High School (MHS), the pair held a practical session with Ms Allan enjoying the opportunity to catch up with her old physical education (PE) teacher.

"It was great, Todd Watson was my PE teacher (at MHS) and now he's the principal; he was a big part of mine and my sister Jess' training," Ms Allan said.

"He used to train us in the gym before school so he was really helpful along our journey."

A visit to Hatherleigh Football Club on Thursday night proved a special night for Ms Allan who used to play junior colts for the club.

After running a session with the juniors Ms Allan stayed on for dinner at the club and enjoyed the opportunity to catch up with her old netball colleagues.

During school visits the story and journey



Cup tour: Sarah Allan during the cup tour at Hatherleigh Sport and Recreation Centre.

to become an AFLW player is often told and Ms Allan acknowledged the support received from her family.

"My dad played for Centrals and got us involved at a young age; he had three girls but we all learnt how to kick a football and all played football at some point, but mum was the one organising everything," she said.

"They both drove us countless hours to Adelaide to continue our journey in football and, thinking back, a lot of the time it was mum in the backyard kicking the football with me as well; it's a team effort.

"They got us involved in a lot of sport and I think I get attributes from my mum, who was a state volleyballer, like being athletic and jumping, and dad's football ability as well."

Allan and Hatchard both work at the Adelaide Football Club as community program officers with Allan working full time in the community department promoting the sport.



Cup tour: Sarah Allan during the cup tour at Millicent High School.

"We try and get more females involved in football and any community we are a part of," she said.

"It's really busy but it's good; it was a bit different in the community department through Covid so it's great to get out and about.

"It seems the growth of it (AFLW) has just grown in the last year or so, there are so many people enjoying it.

"They (the children) grow up and see girls playing football, it's going to be their normal and there are just as many fans that are boys as girls now, it's great to see their smiles."

St Anthony's Primary School also received a visit as part of the tour after commercial partners, Millicent Toyota, gifted their visit to the school.

Also receiving unexpected visits were the workplaces of Ms Allan's parents, Sue and Keith, and Millicent Resthaven.

Show cash

By Caroline Hammat

For the second year running, the Millicent Agricultural, Horticultural and Pastoral Society (MAHPS) have been successful in receiving an Australia Post grant nominated by Postal Manager at the Millicent Post Office, Grace Keatley.

The grant for \$1,000 will assist show society members to install security cameras at the main gate and administration area of the showgrounds.

Secretary of the MAHPS, Sue Vanderheul, is looking forward to the installation of the cameras telling the South Eastern Times: "When the grants came through the secretary's office we asked Barb Nitschke, who has already done a couple of grants for us, if she could apply and Grace nominated it for us.

"I wanted some security cameras because we do have RV's camping on site; I want to see who comes and goes at the gate and just a few areas around the main admin area and we hope it will also cover down toward the animal nursery.

"As far as security goes it's so we know who is onsite; we've had people sneaking in and using the amenities and we've also had a few things go missing like hoses, sprinklers and plant pots.

"I'm hoping for a minimum of three or four cameras, and when someone comes through the gate the phone is going to buzz so I can see who is coming and going at odd hours of the day and night."

Ms Keatley was happy to re-nominate the show society saying: "They can do with some upgrades and being on the committee previously I thought it would be an opportunity to help get them some new security cameras.

"It has taken a bit of time, it's a bit of a process."

Last year the show society received a \$500 grant which was put toward upgrading the animal nursery area with new fake grass and upgrading of the pens.

Ms Keatley encouraged other non-profit groups to apply for the People of Post grants of up to \$1,000.

"If anyone else is interested in applying for a grant next year, come and let us know a little bit of information about yourselves and what you're up to and we will get something done," she said.



Combined support: Millicent Show Society secretary Sue Vanderheul stands with grant nominator Grace Keatley and the congratulatory sign outside Millicent's post office.

Ministerial visits to the region next week

State Government Cabinet ministers will be converging on Mount Gambier next week as part of their Country Cabinet round of meetings.

According to the Labor Government, Country Cabinet was a successful program held across the State under the former Labor Government, however it was scrapped by the previous Liberal Government.

Labor promised to bring back Country Cabinet if elected at the March State election.

The Country Cabinet will feature a community forum next Wednesday, where members of the local community will be able to ask Cabinet ministers questions on issues important to them.

The Cabinet will also meet with local stakeholders and businesses while in the South East.

Premier Peter Malinauskas said: "Country Cabinet is an excellent opportunity for the Cabinet to hear from local communities

across our great State about what is important to them.

"Mount Gambier is our State's second biggest city, so it makes sense to hold our first Country Cabinet in the South East.

"The Limestone Coast plays a key role in the economic and social fabric of our State with important industries including forestry, agriculture, aquaculture wine and tourism," Mr Malinauskas said.

KEEP TOASTIE WARM THIS WINTER
with beautiful Scarves, Beanies, Hats and Gloves.



LARGE SELECTION TO CHOOSE FROM

Di's Gifts'n' Flowers

Open 7 days til 5pm
(08) 8737 2284
43 Church Street,
Perth 5277

Doors open for new laundromat

By Kathy Fennell

A new laundromat has opened in Young Street in Penola.

The Odd Socks SA laundromat is owned by Steve Kleemann and Abbey Marston-Kleemann from Mount Gambier.

Mr Kleemann said: “We saw a great opportunity to open a laundromat in Penola, and felt the town definitely needed one.”

Mr Kleemann also runs a karate class in Penola and the whole idea of a laundromat was mooted by suggestions from his class participants.

“We found a building that was suitable and it went from there,” Mr Kleemann said.

The facility is open seven days a week from 5am to 11pm and is managed by local woman, Nicole Reeves.

There are five washing machines ranging from 9kg to 18kg capacity, a pet blanket machine, and six large capacity dryers.

There is also a facility to wash large quilts and blankets.

The machines are injected with washing liquid and the correct quantity is measured for each load.

“So far we are extremely pleased with the support of the laundromat by residents,” Mr Kleemann said.

“The feedback from the public has been overwhelming.

“Clients are thrilled with the quality of the washing and drying machines and the cleanliness of the laundromat, along with the opening hours which suit everyone.”



Manager of the Odd Socks Laundromat in Penola, Nicole Reeves.

Payment for the services can be made by cash or paywave with card.

The couple also own two other laundro-

mats in Mount Gambier.

Enquiries can be made to Mr Kleemann on 0417 812 960.

Coonawarra running race registrations

Runners are being invited to Coonawarra for the area's first Running Festival raising funds and awareness for mental health.

Being held on Saturday, November 5, the event will include a variety of running races including 5km, 10km and 21km.

According to the organisers, children are not forgotten about either, with events for them to take part in.

For the less athletically inclined, a 5km Wobbly Winery Walk is being held, with stops at cellar doors for a quick wine tasting.

All the action will be held in and around the Coonawarra Park which will have a festive atmosphere for the day including music and a variety of country healthy homemade food to purchase, coffee vans and market stalls in readiness for Christmas shopping.

Money raised on the day will be donated to Breakthrough Research Foundation to support its research and projects.

The Foundation is currently offering free mental health first aid to the local Penola/Coonawarra community.

The small Coonawarra Running Festival committee said it is important for participants to enjoy the day and have lots of fun while also being meaningful.

It is also the committee's wish for it to create awareness and dismiss the stigma of mental health.

The committee hopes it will help create more conversations about mental health care solutions in the region, leading to real world improvements.

The running of the events will travel along part of the newly built rail trail.

The committee encourages participants to get entries in early online at www.coonawarrarunningfestival.com.au



Penola Primary School Principal Anna Copping with students Dya Aulikh and Jan van der Merwe on the school tour.

Penola Primary School opens its doors to the public

By Kathy Fennell

Penola Primary School held an open tour recently.

Prospective parents/caregivers, students and friends were invited by Principal, Anna Copping, to meet and enjoy a tour of the school.

The leadership team and Student Representative Council (SRC) welcomed visitors and provided an overview of the current curriculum, values and ethos.

These students included Lily Hackwill (SRC Rep), Penny Vaughan (President), Brody McDonald (Vice President), Jack Lambert (Treasurer), Lea Baugh (Principal rep).

Six families attended the open tour.

At the end of the tour, families, teachers and SRC students enjoyed morning tea and an informal discussion.

Principal Mrs Copping said: “I was extremely pleased with the tour.

“We explained the excellent programs we

have to offer at the school as well as the extra curricula that is available.

“It was a great opportunity to show what we can do and what is available at the school.”

If any parents would like to have a private tour of the school they can contact Mrs Copping on 87372300.

Heading off to the Valley

By Kathy Fennell

Long time Penola residents Ashley and Barbara Smith have decided to pull up stumps and move on to be closer to their family in Healesville, Yarra Valley, in Victoria.

Barbara moved to Penola when she was just three years of age and did her schooling from Year 1 to 11 in Penola before moving to Adelaide to complete Year 12 and then to Wattle Park Teacher's College.

After 20 years she returned to Penola and has been here for 38 years.

"My parents acquired a Soldier Settlers block on the Dergholm Road, just out of Penola, and that is where I grew up," she said.

"I loved the farm life of riding horses, making rafts with my brothers, however I always wanted to be a teacher.

"At Penola High School I found my love of books which led me to become a teacher-librarian."

Mrs Smith's first school position was in Whyalla in the 1970's.

"I had 35 students, with no school support officers around back then," she said.

"I then moved to Wolseley, near Bordertown, teaching 15 students.

"I loved this time as I could ride my horse to school and, at recess and lunchtime, the children would ride the pony around the town oval," she said.

Ashley and Barbara married in September 1972 and started their married life in Sydney as Ashley was in National Service.

In 1974 they moved to Adelaide where Mrs Smith taught 32 students at the Hope Valley Primary School and while there she went back to teacher's college to complete a Degree in Education.

During that time the couple visited Hermannsburg, a town west of Alice Springs, and were offered jobs at the Lutheran Mission where they spent four years.

They renewed their contact with their Aboriginal family in 2019, 40 years after they had left the mission.

"It was a wonderful and very special reunion," Mrs Smith said.

"My students are now parents and grandparents.

"We are regarded as their Miya (Mother) and Karta (Father)."

Last year the couple returned to Hermannsburg and did volunteer work around the Lutheran manse, church and cultural centre.

In 1979 the Smith's moved to the open cut



Ashley and Barbara Smith, with their puppy Jenna, are leaving Penola to be closer to their family in Victoria.

iron ore mining town of Newman in Western Australia where their two daughters Nareena and TJ were born.

"Living in the Pilbara with the red dust, we always took our shoes off before entering any homes," Mrs Smith said.

In Newman she taught English through TAFE to migrant women from Thailand and the Philippines.

"This was my first contact with Asian people which led to my love and interest in these people," she said.

In 1984 the couple returned to Penola where Mrs Smith was the teacher-librarian and teacher of English for 14 years at the Penola High School.

Mrs Smith also taught at Millicent High School and at Grant High School.

The couple finally decided to live in the Penola township and built their home in 2003.

After settling in town Mrs Smith was offered a teaching position on the APY Lands in

the north west of SA and accepted it as she always wanted to return to the Red Centre.

When they returned to the South East, Mrs Smith taught the beautiful Karen and Congolese students at Mount Gambier High School.

The Karen families came from Thailand's refugee camps in Zambia and Tanzania.

Many of these families are still in Mount Gambier and Mrs Smith still keeps in contact with them.

"After returning to Penola High School for 18 months, I retired from teaching and began casual work Patrick's Cellar Door," Mrs Smith said.

"In 2013 I went with a missionary group to work with the Laos people, living in the mountains of Thailand.

"They were homeless after the Vietnam War, and this is when I realised that I had to return to Asia to do missionary work," she said.

"One of the highlights of my life has been

the four trips that I have had to Cambodia since 2016, where I lived in villages, taught English to children and being welcomed into the Khmer families and their homes."

Both Ashley and Barbara have travelled extensively overseas visiting Europe, United Kingdom, Canada, United States of America including Hawaii and Alaska, and many South East Asian countries.

"Our family is most important to us and this is why we are leaving Penola so we can be closer to them," Mrs Smith said.

"We both will help out with looking after the grandchildren and Ashley will potter around doing odd jobs.

"I will get involved with the local history group, join the gym, be involved with the Lutheran church and participate in volunteer work.

"We will be very sad to leave this wonderful community but are looking forward to the next chapter in our life," Mrs Smith said.

Karate classes in Penola

By Kathy Fennell

A karate school is held in Penola each Monday night at the primary school gym.

The classes are for children and adults and at present more than 25 people attend.

The instructor is Steve Kleemann who is a Renshi fifth degree black belt.

His assistant instructor is Drew Hamilton who is a first degree black belt. "We teach punching and kicking, kata, practical self defense to suit every age and ability in a fun, family environment," Mr Kleemann said.

Parents also assist in classes.

Mr Kleemann said: "It really helps kids build their ability and self confidence, and they all really enjoy it.

"The feedback we have back from parents has been overwhelming and if anyone would like to come along and join in they are most welcome," he said.

Classes are held from 6pm to 7pm and Mr Kleemann can be contacted on 0417 812 960.



Renshi Instructor Steve Kleemann with students, from left, Axel Reeves, Aiden and Nathaniel Cooper.



Enjoying karate in Penola are Riley and Zane Culburtson.



Sisters Kiana and Lea Baugh with instructors Drew Hamilton and Steve Kleemann.

Cow drama of the past

From Penola Local History Centre

Penola Pennant, Thursday 29 March 1951, page 1

Silly Cows - Pandemonium in Penola last week

This is not about the cow which jumped over the moon, but about two cows which fell into John Tregenza's underground tank last Thursday morning.

Early on Thursday morning last at, to be precise, 6.50 am, was surprised to see several cows mixed up in Sid Hane's woodheap.

With the drover and his dog, plus several sleepy but willing helpers, confusion was rampant.

Finally the cows were induced to leave the wood heap and headed for Syd's back door.

Mrs Hane said: "The milk's been delivered thank you" and hastily shut the door.

It was with sighs of relief that the cows were finally ejected.

The incident was quickly forgotten but alas not for long.

Just two hours later and only a few hundred yards away these wild and silly cows had gone underground and it was only their snorkel tubes which kept them from drowning.

(Note - A snorkel tube is an attachment invented by the Germans during the last war which enabled submarines to cruise submerged on their diesel motors. The tube projects upwards and so allows the motor to be used underwater).

With a clatter and much bashing these two cows landed on the corrugated iron cover of the tank.

How were they to know it wouldn't hold a cow—no one told them, but they soon found out.

The water was fine but a bit cold.

Drover L Jones was now properly stumped.

Having driven the cows all the way from Berkins, Comaum, and with only about a mile to go they had now put this over him.

Sorry, but the history of these cows as supplied by Lance is not suitable for publication.

Frank Lowe's advice was sought—he



The cattle drover Lance (Windy) Jones.

owned them anyway.

Said Frank "Dash it all they are not for the pickling pot just yet, there's still plenty of 'good' steak on 'em - let's get them out."

So the Lands Department crane truck was called in and by this time a fair gallery of on-lookers and helpers had gathered—mostly feminine.

After all it's not every day a couple of cows fall into a tank.

Following much bother a rope was finally got round one cow just behind its front legs.

In the process some of the assistants nearly joined in the swim.

The rope was hitched on to the crane and away she went.

All oblivious of the protests of the cow up she went and was almost out when with a bel- low and a kick the rope slipped up around her neck with her legs still in the loop.

The 'poor cow' was likely to choke so was smartly lowered down again, but it was then found she was likely to drown.

So up and down, up and down, and so on until a way was worked out to loosen the rope.

Following much ribald advice from the on-lookers this was finally accomplished.

With the aid of a second rope the cow was finally landed on mother earth.

When her feet met it was she pleased and did she go - yes and did everyone else go too.

The feminine section took to the adjacent windmill and the way they went up it would have put a fireman to shame.

The male section also smartly placed large obstacles between them and the cow.

But, Miss Cow was still held by the haw- ser and not knowing, took off into the wind only to be rudely dragged back again - so with much bellowing, round and round she went like the merry-go-round.

Who could stop her - well no one wanted to but the truck did when she took one turn a bit wide and connected with it.

In came the enemy and Howard Dansie put a half-nelson on her - the brute - and the boys piled on wherever they could get.

One rope was taken off and the other one partly - but you know how the feminine spe- cies are when the masculine species are about - well with a roar and a heave by Miss Cow lightweight Howard lit out for the scrub fol- lowed by the boys and away she went, rope and all.

Was she wild, I'll say she was and looking for fight what's more - but no one was inter- ested.

Off she went through the fence and another fence, rope and all, down Young Street and on to the main street.

One, John Rice thought to turn her but a look in his direction and he did the next 50 yards in yards under evens.

Spying the nicey things in Balnaves win- dows and thinking that an uplift would be just the thing at the moment was met by Henri Balnaves at the door - one went one way and the other another.

On the way to the pound one, Bob Fennell, hopped over the fence with the rake with "I'll stop the cow."

But no, with a charge and a glint in her eye for Bob she made.

Bob, with a smart back jump, half fell over the fence and was assisted none too gently the rest.

And so, Miss Cow was finally cornered in the pound and there her troubles ended.



Penola's Bond Store.

Picture: E BOWDEN

Penola Walk with History: 1850's Bond Store

From The National Trust of SA Penola Branch

In association with State Heritage, Penola's branch of National Trust SA has developed a mobile phone app called Penola Walk With History to enable people to learn more about historic sites within Penola on self guided tours.

The following is one of the subjects from this app.

The Bond Store

This simple 1850s two-roomed building, constructed of random stone, has retained its masonry chimney. The verandah on the eastern elevation is a later addition.

The bond store was used to hold liquor

supplies from interstate because customs duty was payable on goods transported between adjacent colonies prior to federation in 1901.

From 1869 to 1871 it was listed as a cot- tage, garden and outbuildings occupied by Albert J Edwards, licensee of the Prince of Wales Hotel, and then as a stone store and yard still owned and occupied by him from 1872 to 1875, followed by his wife Cath- erine J Edwards until 1882.

The building was used as a residence until 1978 when it was purchased by the District Council of Penola, later Wattle Range Council, which donated it to the Pe- nola Branch of the National Trust of South Australia in 2018.

Iconic signage removed

By Caroline Hammat

Heading east from the end of George Street looks a little different now with an iconic sign that has long graced the Millicent's National Trust Museum roof now removed.

The painted sign had been above the origi- nal entrance to the museum, which now hous- es the museum's shipwreck room, for more than 30 years but as that entrance is no longer used it has caused confusion among tourists.

Millicent museum chairman Barry Long explained: "The reason we removed it was be- cause tourists got confused and were pulling into the (South East) Family History Group thinking it was the entrance to the museum.

"We got painting quotes and it was almost the same price to replace it and we couldn't do it (ourselves) anymore because it would need proper scaffolding and working with heights tickets."

National Trust member, Jim Hyland, ap- proached Steeline in Mount Gambier who



As it used to be: After decades, the painted museum sign has been removed from the museum roof. Picture: FILE

donated all the tin needed for the replace- ment job. The tin removed from the existing shipwreck room building is still in good con- dition and will be reused in the museum with Mr Long explaining it will replace the ageing timber boards along the back wall of the horse drawn vehicle shed.



Chairman of the Millicent Museum, Barry Long (right) with museum volunteer, Jeff Altschwager who assisted with removing the old iron that once highlighted the original museum entrance.



Winners - Fashions on the Field runner up Abby Chapman (left) and winner Kristy Varcoc.



It was tough competition in the Fashions on the Field last Sunday. Pictures: ELISABETH CHAMPION



Sashed - Kristy Varcoc was named Winner of the Fashions on the Field.

All dressed up for race

By Elisabeth Champion

Millicent locals donned their best clothes for the Millicent Cup Fashions on the Field last Sunday.

Even the cooler weather didn't stop the lads and ladies from dressing up and wowing the crowd.

With a large number of entrants, judges Amelia Morrison, Sharon Smith and Kimmi Tincknell had a tough job deciding on a win-

ner, but in the end Kristy Varcoc was the winner with a stunning coat dress.

Runner up was Abby Chapman. A flair for fashion must run in the families, with Ms Varcoc's daughter Isla Varcoc being crowned the winner in the children's category and Ms Chapman's son Clifford winning in the boys category. Looking flashy in light grey suits, the winner and runner up in the men's category were Michael Carty and Scott Lonergan. The gold Star Award went to Cathryn Warner.



Little Fashionista - Isla Varcoc was named the winner of the children's Fashion on the Field.



Shannon and Tracey Murphy looked stylish at the Millicent Cup on Sunday.



Runner up Abby Chapman with her son Clifford, who also won in his category.



Bri Scanlon and Sam Wallis were the winners of the Duos in Fashions on the Field on Sunday.



Fashion family - Emma Slape and son Oscar were the runners up in the Fashion on the Field Duos category.



The Gold Star Award went to Cathryn Warner.



Isla Varcoc had a great day at the Millicent Cup.



Tough job - The Fashions on the Field judges Amelia Morrison, Sharon Smith and Kimmi Tincknell had a very tough job.



Men in grey - The Millicent Cup's Men's Fashion on the Field runner up Scott Lonergan (left) and winner Michael Carty.



Enjoying the fun shirt night at Kalangadoo, from left, Charlie Box, Sam McManus, Patrick Davies, Reece Carlson.



Dressed up for the shirt night at Kalangadoo, from left, Josh Pratt, Nathan Reeves, James Pratt.

Shirt night at Kalangadoo

The Kalangadoo Football and Netball Club held a successful shirt night on Saturday night.



Having a lot of fun at the Kalangadoo fun shirt night, from left, Shanae Neale, Bai Edwards, Gina Gogel.



The bar staff at the fun shirt night at Kalangadoo, from left, Katie Croser, Andre and Helen Carlson. Pictures: SUPPLIED



Ben Mules enjoying the Kalangadoo fun shirt night.



Jordan Brennan, Nathan Auld and Matt Davies enjoying the fun shirt night at Kalangadoo.

Enjoying a mid-week luncheon at Hollick’s Coonawarra

By Kathy Fennell

Last week more than 100 people attended a luncheon at Hollick Wines when SA Minister for Trade and Investment, Nick Champion, visited Coonawarra as part of Showcase SA’s regional Business Accelerator series.



Mira Sulistiyanto from Tetra Tech and Steve Testar, Chief Executive Officer of Showcase SA.



At the Minister’s lunch are, from left, Brett Sharpe, Stuart Shepherd and Dan Redman.



Kirby Shearing and Luke Trotter at the Minister’s lunch.



Enjoying the luncheon are Louise and Ian Johnson.



At the luncheon, Kelly Agnew and Leanne Cameron.



Max, Megan and Sophie Tilley dropped into the market to pick up some dog teats for Bolt the border collie.



Maz Seidl enjoyed catching up with Tupperware manager and consultant Margaret Pink from Mount Gambier.



Enjoying a cup of coffee in the sun are sisters Margie Cabot and Jan Hales.

Last market until spring

By Caroline Hammat

Millicent's Community Market recently held it's last monthly market for a while but is due to be re-launched in October for the postponed Geltwood Festival activities.

The final Saturday market was smaller than usual but locals and visitors alike took advantage of the sunshine in May to browse the variety of stalls on offer.



Michael and Rachael Arnold from Geelong were also holidaying in the region.



Helen O'Connell from Millicent enjoyed the handcrafted items made by Mount Gambier glass maker and leadlighter Terry Ray.



Stallholders Samantha and Kelly Habner were showcasing hand made macramé items and alcohol ink jewellery.



Making a decision on which earrings to purchase from stall holder Kristen Hunter were An and Ray Prohasky from the Gippsland region.



Tess, Dave, Emily and Jess McCarthy from the McLaren Vale area stopped by the market while visiting family in Millicent.



Kade Vincent displays his new pet rock for Courtney Tait from Mount Gambier.

WEATHER

FORECAST

Warnings

See www.bom.gov.au/australia/warnings

SOUTH AUSTRALIA:

State Forecast:

A slight to medium chance of showers extending across the State, increasing to a high chance about Kangaroo Island, the Fleurieu and Yorke Peninsulas. Cool to cold with moderate northeast to northerly winds turning west to northwesterly in the far west.

Friday. A high to very high chance of showers about the agricultural area, the West Coast and Flinders districts, grading to a slight to medium chance of showers about the Pastoral districts and remaining dry in the far west.

Saturday. A high to very high chance of showers about the southern agricultural area grading to a slight to medium chance about the south of the pastoral districts. A slight to medium chance of showers in the far north, clearing on Monday. Cool to cold with moderate northwest to southwesterly winds.

Lower South East District:

Cloudy. Slight (20%) chance of a shower, most likely in the evening. Light winds becoming north to northeasterly 15 to 20 km/h during the day.

Friday. Cloudy. Very high (90%) chance of showers. Winds north to northeasterly 20 to 30 km/h tending north to northwesterly 15 to 20 km/h during the evening.

VICTORIA:

South West District:

Partly cloudy. Slight (20%) chance of a shower. Light winds becoming northerly 15 to 20 km/h during the day.

Friday. Cloudy. High (80%) chance of showers. Winds northerly 20 to 30 km/h.

COONAWARRA FORECAST



TODAY
Cloudy. **13**



TOMORROW
Showers. **11**



SATURDAY
Showers. **14**



SUNDAY
Showers. **13**



Sunny



Mostly sunny



Partly cloudy



Cloudy



Chance shower



Shower or two



Showers



Light rain (drizzle)



Rain



Storm



Showers storm



Windy



Dust



Fog

ENJOY YOUR DAY WITH THIS
PAGE BROUGHT
TO YOU BY

BAXTER
hire equipment
reaching new heights

104 Penola Road Mount Gambier
(08) 8725 7700

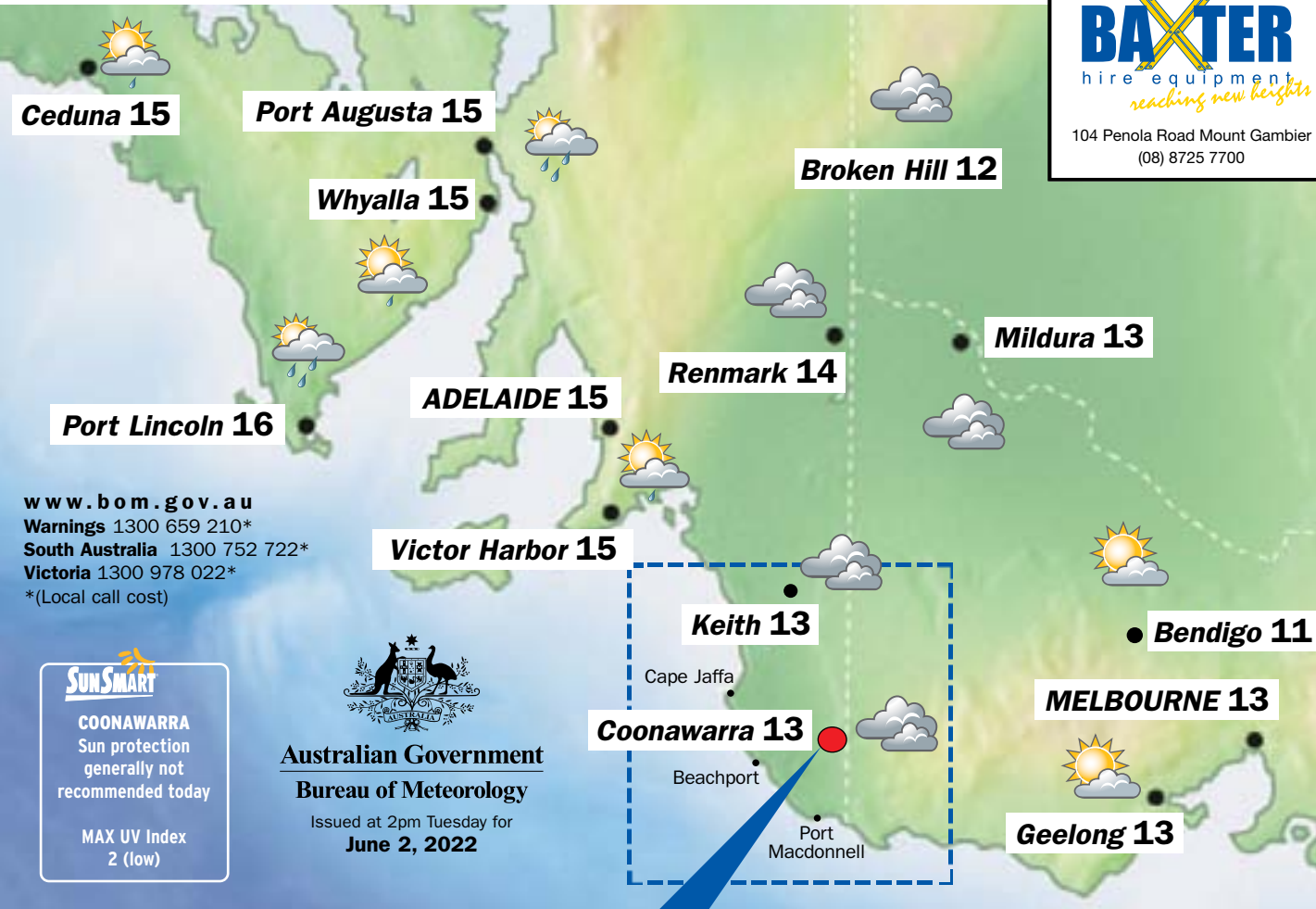

COASTAL WATERS

Upper South East Coastal Waters:

Murray Mouth to Cape Jaffa

Winds: North to northeasterly about 10 knots increasing to 15 to 20 knots during the morning.

Seas: Below 1 metre, increasing to 1 to 1.5 metres during the afternoon. 1st Swell:

Southwesterly 2 to 3 metres, decreasing to 1.5 to 2 metres during the afternoon or evening. 2nd Swell: Southerly 1 to 2 metres, decreasing to around 1 metre during the afternoon or evening.

Weather: Cloudy. 50% chance of showers.

Lower South East Coastal Waters:

Cape Jaffa to SA-Vic Border

Winds: Variable about 10 knots becoming northerly 15 to 20 knots during the morning then increasing to 20 to 30 knots during the evening. Seas: Below 1 metre, increasing to 1 to 2 metres during the afternoon or evening. 1st Swell: Southwesterly 2.5 to 3 metres, decreasing to 1.5 to 2 metres during the afternoon. 2nd Swell: Southerly 2 to 2.5 metres, decreasing to 1 to 1.5 metres during the morning. Weather: Cloudy. 70% chance of showers.

West Victoria Coastal Waters:

SA-Vic Border to Cape Otway

Winds: Southwesterly 10 to 15 knots turning west to northwesterly below 10 knots during the morning then tending north to northwesterly 15 to 20 knots during the afternoon. Seas: Around 1 metre. 1st Swell: Southwesterly 3 to 4 metres, decreasing to 2 to 3 metres during the morning. 2nd Swell: Southerly 1.5 to 2.5 metres, decreasing to 1 to 1.5 metres during the morning. Weather: Cloudy. 50% chance of showers.

West Victoria Coastal Waters:

SA-Vic Border to Cape Otway

Winds: Southwesterly 10 to 15 knots turning west to northwesterly below 10 knots during the morning then tending north to northwesterly 15 to 20 knots during the afternoon. Seas: Around 1 metre. 1st Swell: Southwesterly 3 to 4 metres, decreasing to 2 to 3 metres during the morning. 2nd Swell: Southerly 1.5 to 2.5 metres, decreasing to 1 to 1.5 metres during the morning. Weather: Cloudy. 50% chance of showers.

West Victoria Coastal Waters:

SA-Vic Border to Cape Otway

Winds: Southwesterly 10 to 15 knots turning west to northwesterly below 10 knots during the morning then tending north to northwesterly 15 to 20 knots during the afternoon. Seas: Around 1 metre. 1st Swell: Southwesterly 3 to 4 metres, decreasing to 2 to 3 metres during the morning. 2nd Swell: Southerly 1.5 to 2.5 metres, decreasing to 1 to 1.5 metres during the morning. Weather: Cloudy. 50% chance of showers.

Winds: Southwesterly 10 to 15 knots turning west to northwesterly below 10 knots during the morning then tending north to northwesterly 15 to 20 knots during the afternoon. Seas: Around 1 metre. 1st Swell: Southwesterly 3 to 4 metres, decreasing to 2 to 3 metres during the morning. 2nd Swell: Southerly 1.5 to 2.5 metres, decreasing to 1 to 1.5 metres during the morning. Weather: Cloudy. 50% chance of showers.

Winds: Southwesterly 10 to 15 knots turning west to northwesterly below 10 knots during the morning then tending north to northwesterly 15 to 20 knots during the afternoon. Seas: Around 1 metre. 1st Swell: Southwesterly 3 to 4 metres, decreasing to 2 to 3 metres during the morning. 2nd Swell: Southerly 1.5 to 2.5 metres, decreasing to 1 to 1.5 metres during the morning. Weather: Cloudy. 50% chance of showers.

Winds: Southwesterly 10 to 15 knots turning west to northwesterly below 10 knots during the morning then tending north to northwesterly 15 to 20 knots during the afternoon. Seas: Around 1 metre. 1st Swell: Southwesterly 3 to 4 metres, decreasing to 2 to 3 metres during the morning. 2nd Swell: Southerly 1.5 to 2.5 metres, decreasing to 1 to 1.5 metres during the morning. Weather: Cloudy. 50% chance of showers.

Winds: Southwesterly 10 to 15 knots turning west to northwesterly below 10 knots during the morning then tending north to northwesterly 15 to 20 knots during the afternoon. Seas: Around 1 metre. 1st Swell: Southwesterly 3 to 4 metres, decreasing to 2 to 3 metres during the morning. 2nd Swell: Southerly 1.5 to 2.5 metres, decreasing to 1 to 1.5 metres during the morning. Weather: Cloudy. 50% chance of showers.

Winds: Southwesterly 10 to 15 knots turning west to northwesterly below 10 knots during the morning then tending north to northwesterly 15 to 20 knots during the afternoon. Seas: Around 1 metre. 1st Swell: Southwesterly 3 to 4 metres, decreasing to 2 to 3 metres during the morning. 2nd Swell: Southerly 1.5 to 2.5 metres, decreasing to 1 to 1.5 metres during the morning. Weather: Cloudy. 50% chance of showers.

Winds: Southwesterly 10 to 15 knots turning west to northwesterly below 10 knots during the morning then tending north to northwesterly 15 to 20 knots during the afternoon. Seas: Around 1 metre. 1st Swell: Southwesterly 3 to 4 metres, decreasing to 2 to 3 metres during the morning. 2nd Swell: Southerly 1.5 to 2.5 metres, decreasing to 1 to 1.5 metres during the morning. Weather: Cloudy. 50% chance of showers.

Winds: Southwesterly 10 to 15 knots turning west to northwesterly below 10 knots during the morning then tending north to northwesterly 15 to 20 knots during the afternoon. Seas: Around 1 metre. 1st Swell: Southwesterly 3 to 4 metres, decreasing to 2 to 3 metres during the morning. 2nd Swell: Southerly 1.5 to 2.5 metres, decreasing to 1 to 1.5 metres during the morning. Weather: Cloudy. 50% chance of showers.

Winds: Southwesterly 10 to 15 knots turning west to northwesterly below 10 knots during the morning then tending north to northwesterly 15 to 20 knots during the afternoon. Seas: Around 1 metre. 1st Swell: Southwesterly 3 to 4 metres, decreasing to 2 to 3 metres during the morning. 2nd Swell: Southerly 1.5 to 2.5 metres, decreasing to 1 to 1.5 metres during the morning. Weather: Cloudy. 50% chance of showers.

Winds: Southwesterly 10 to 15 knots turning west to northwesterly below 10 knots during the morning then tending north to northwesterly 15 to 20 knots during the afternoon. Seas: Around 1 metre. 1st Swell: Southwesterly 3 to 4 metres, decreasing to 2 to 3 metres during the morning. 2nd Swell: Southerly 1.5 to 2.5 metres, decreasing to 1 to 1.5 metres during the morning. Weather: Cloudy. 50% chance of showers.

Winds: Southwesterly 10 to 15 knots turning west to northwesterly below 10 knots during the morning then tending north to northwesterly 15 to 20 knots during the afternoon. Seas: Around 1 metre. 1st Swell: Southwesterly 3 to 4 metres, decreasing to 2 to 3 metres during the morning. 2nd Swell: Southerly 1.5 to 2.5 metres, decreasing to 1 to 1.5 metres during the morning. Weather: Cloudy. 50% chance of showers.

Winds: Southwesterly 10 to 15 knots turning west to northwesterly below 10 knots during the morning then tending north to northwesterly 15 to 20 knots during the afternoon. Seas: Around 1 metre. 1st Swell: Southwesterly 3 to 4 metres, decreasing to 2 to 3 metres during the morning. 2nd Swell: Southerly 1.5 to 2.5 metres, decreasing to 1 to 1.5 metres during the morning. Weather: Cloudy. 50% chance of showers.

Winds: Southwesterly 10 to 15 knots turning west to northwesterly below 10 knots during the morning then tending north to northwesterly 15 to 20 knots during the afternoon. Seas: Around 1 metre. 1st Swell: Southwesterly 3 to 4 metres, decreasing to 2 to 3 metres during the morning. 2nd Swell: Southerly 1.5 to 2.5 metres, decreasing to 1 to 1.5 metres during the morning. Weather: Cloudy. 50% chance of showers.

Winds: Southwesterly 10 to 15 knots turning west to northwesterly below 10 knots during the morning then tending north to northwesterly 15 to 20 knots during the afternoon. Seas: Around 1 metre. 1st Swell: Southwesterly 3 to 4 metres, decreasing to 2 to 3 metres during the morning. 2nd Swell: Southerly 1.5 to 2.5 metres, decreasing to 1 to 1.5 metres during the morning. Weather: Cloudy. 50% chance of showers.

Winds: Southwesterly 10 to 15 knots turning west to northwesterly below 10 knots during the morning then tending north to northwesterly 15 to 20 knots during the afternoon. Seas: Around 1 metre. 1st Swell: Southwesterly 3 to 4 metres, decreasing to 2 to 3 metres during the morning. 2nd Swell: Southerly 1.5 to 2.5 metres, decreasing to 1 to 1.5 metres during the morning. Weather: Cloudy. 50% chance of showers.

Winds: Southwesterly 10 to 15 knots turning west to northwesterly below 10 knots during the morning then tending north to northwesterly 15 to 20 knots during the afternoon. Seas: Around 1 metre. 1st Swell: Southwesterly 3 to 4 metres, decreasing to 2 to 3 metres during the morning. 2nd Swell: Southerly 1.5 to 2.5 metres, decreasing to 1 to 1.5 metres during the morning. Weather: Cloudy. 50% chance of showers.

Winds: Southwesterly 10 to 15 knots turning west to northwesterly below 10 knots during the morning then tending north to northwesterly 15 to 20 knots during the afternoon. Seas: Around 1 metre. 1st Swell: Southwesterly 3 to 4 metres, decreasing to 2 to 3 metres during the morning. 2nd Swell: Southerly 1.5 to 2.5 metres, decreasing to 1 to 1.5 metres during the morning. Weather: Cloudy. 50% chance of showers.

Winds: Southwesterly 10 to 15 knots turning west to northwesterly below 10 knots during the morning then tending north to northwesterly 15 to 20 knots during the afternoon. Seas: Around 1 metre. 1st Swell: Southwesterly 3 to 4 metres, decreasing to 2 to 3 metres during the morning. 2nd Swell: Southerly 1.5 to 2.5 metres, decreasing to 1 to 1.5 metres during the morning. Weather: Cloudy. 50% chance of showers.

CAPITAL CITIES

City	Condition	Max
Adelaide	Possible shower.	15
Brisbane	Mostly sunny.	19
Canberra	Partly cloudy.	11
Darwin	Mostly sunny.	32
Hobart	Cloudy.	11
Melbourne	Partly cloudy.	13
Perth	Shower or two.	20
Sydney	Partly cloudy.	17

SUN & MOON

	Sunrise	Sunset	Moonrise	Moonset
Thursday	7:12am	4:57pm	9:37am	6:53pm
Friday	7:13am	4:57pm	10:24am	7:49pm
Saturday	7:13am	4:56pm	11:05am	8:47pm
Sunday	7:14am	4:56pm	11:41am	9:48pm
Monday	7:15am	4:56pm	12:12pm	10:49pm
Tuesday	7:15am	4:56pm	12:39pm	11:51pm

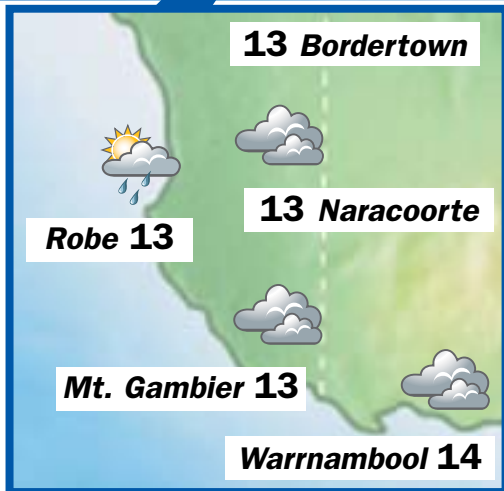
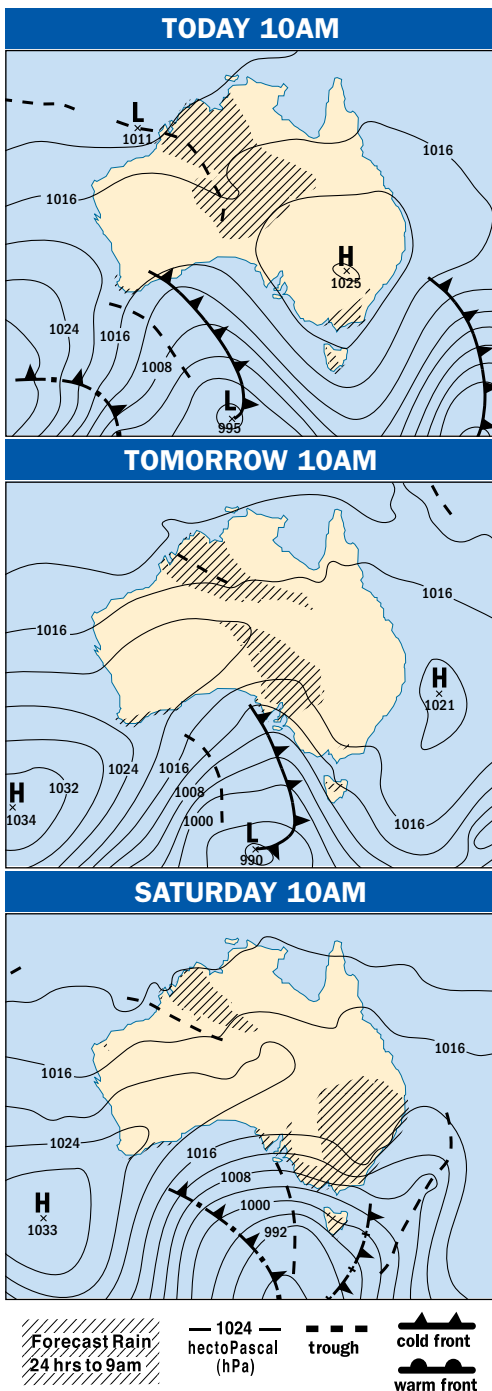

THE WORLD

World conditions yesterday			
City	Weather	Max	Min
Athens	fine	31	20
Auckland	showers	21	15
Bangkok	storms	34	27
Beijing	fine	33	17
Berlin	cloudy	20	9
Christchurch	fine	18	11
Denpasar	storms	33	26
Dublin	cloudy	14	7
Hong Kong	showers	32	27
Honolulu	showers	30	22
Jakarta	rain	30	25
Johannesburg	sunny	14	1
Kuala Lumpur	storms	34	25
London	cloudy	18	10
Los Angeles	sunny	27	15
Madrid	sunny	31	18
Moscow	fine	20	9
New Delhi	windy	41	26
New York	storms	25	20
Noumea	sunny	28	22
Paris	cloudy	22	10
Auckland	showers	21	15
Port Vila	cloudy	29	23
Seoul	cloudy	28	16
Singapore	storms	34	24
Suva	showers	30	21
Tel Aviv	fine	25	20
Tokyo	fine	28	17
Vancouver	sunny	21	12
Wellington	windy	16	13

TIDES

Beachport

Today:

H:	12:12am	0.8m
L:	6:04am	0.4m
H:	1:36pm	1.3m
L:	8:41pm	0.7m

Tomorrow:

H:	12:31am	0.8m
L:	6:27am	0.4m
H:	2:04pm	1.3m
L:	9:09pm	0.7m

Saturday:

H:	12:47am	0.8m
L:	6:52am	0.4m
H:	2:34pm	1.2m
L:	9:40pm	0.7m

Sunday:

H:	1:02am	0.8m
L:	7:17am	0.5m
H:	3:07pm	1.2m
L:	10:25pm	0.7m

Monday:

H:	1:17am	0.8m
L:	7:42am	0.5m
H:	3:45pm	1.1m
L:	11:47pm	0.7m

Tuesday:

H:	1:18am	0.7m
L:	8:04am	0.6m
H:	4:32pm	1.0m

Port Macdonnell

Today:

H:	12:09am	0.8m
L:	6:20am	0.3m
H:	1:49pm	1.3m
L:	8:29pm	0.7m

Tomorrow:

H:	12:22am	0.8m
L:	6:45am	0.3m
H:	2:21pm	1.3m
L:	9:01pm	0.7m

Saturday:

H:	12:24am	0.8m
L:	7:14am	0.4m
H:	2:56pm	1.2m
L:	9:38pm	0.7m

Sunday:

H:	12:44am	0.8m
L:	7:43am	0.4m
H:	3:30pm	1.2m
L:	10:17pm	0.8m

Monday:

H:	1:06am	0.8m
L:	8:05am	0.5m
H:	4:02pm	1.1m

Tuesday:

L:	7:54am	0.6m
H:	4:33pm	1.1m

YOUR WEEKLY TV GUIDE

PICK OF THE WEEK



FATHER BROWN ABC TV, Saturday, 7.30pm

A daytime staple in the UK, and a Saturday evening treat in Australia, this quiet achiever of the murder-mystery genre racks up an impressive milestone tonight. As well as being the season nine finale, it's also the 100th episode of the charmingly formulaic period detective

drama. We all should have known that the excellent Mark Williams (*Red Dwarf*) would enamour the masses with his portrayal of a unique Catholic priest with a knack for solving grisly crimes. In "The Red Death", there's glamour, excitement and horror when Lady Felicia's (Nancy Carroll) swanky New Year's Eve masked ball is rocked by a VIP's murder. How will Father Brown piece together his 100th mystery?

SCENIC COASTAL WALKS WITH KATE HUMBLE SBS, Thursday, 7.35pm

This uplifting, gorgeous series takes pleasure in the simple act of walking in nature, and Kate Humble (pictured) – a woman who has written a book on the subject – is the perfect presenter. Humble has said that "there is something about the rhythm of putting one foot in front of the other that does something really good to your brain," and just witnessing her wanderings is soothing for the soul. In tonight's premiere, Humble visits an area of northwest Wales which is new to her.



THE HAIRY BIKERS GO NORTH SBS Food, Monday, 8.30pm



For the past 15 years, long-haired chefs and motorbike enthusiasts Dave Meyers and Simon King (both pictured) have managed to whip up a TV series each and every year. Armed with their leather jackets, riding boots, a healthy appetite and a puckish sense of humour, their travelogue and foodie series are a great way to escape the monotony of everyday life. This week, the duo kick off a new adventure from east to west of England, beginning in Lancashire, where gastro pubs tantalisingly dot the map.

GRUEN ABC TV, Wednesday, 8pm

The world of advertising is surely the gift that keeps on giving. As much as we decry it, ridicule it and watch on with bemusement and bewilderment, the world of PR and promotion is a treasure trove of entertainment. That's the reason why this humble homegrown show exploring all the tricks and foibles of this business is returning with its 14th season; we are endlessly fascinated. Presenter Wil Anderson brings his sharp wit, along with his familiar panel of experts including Russel Howcroft, Todd Sampson and Dee Madigan.



Thursday, June 2

ABC TV (2)

6.00 News Breakfast. **9.00** ABC News Mornings. **10.00** Australian Story. (R) **10.30** That Pacific Sports Show. (R) **11.00** Griff's Canadian Adventure. (R) **12.00** ABC News At Noon. **1.00** Hard Quiz. (PG, R) **1.30** The Weekly With Charlie Pickering. (PG, R) **2.00** Poldark. (Final, PG, R) **3.00** Grand Designs Australia. (PG, R) **3.55** Long Lost Family. (PG) **4.40** Tenable. **5.30** Hard Quiz. (PG, R)

6.00 The Drum. **6.55** Sammy J. (PG) **7.00** ABC News. **7.30** 7.30. **8.00** Foreign Correspondent. International current affairs program. **8.30 Q+A**. Public affairs program. **9.35** Courtney Act's One Plus One. Hosted by Courtney Act. **10.05** ABC Late News. **10.20** The Business. (R) **10.35** The Family Court Murders. (Final, Ma, R) **11.35** Scottish Vets Down Under. (Final, PG, R) **12.05** To Be Advised. **2.05** Rage. (MA15+adhlmsv) **4.25** The Drum. (R) **5.20** Sammy J. (PG, R) **5.25** 7.30. (R)

ABC TV PLUS (22) **6am** Children's Programs. **6.05pm** Ben And Holly. **6.20** Bluey. **6.25** Octonauts. **6.40** Andy's Aquatic Adventures. **7.00** Dino Dana. **7.10** Grace's Amazing Machines. **7.30** Spicks And Specks. **8.30** Would I Lie To You? **9.00** Hard Quiz. **9.30** The Weekly With Charlie Pickering. **10.00** QI. **10.30** Insert Name Here. **11.00** Live At The Apollo. **11.50** Would I Lie To You? The Unseen Bits. **12.20am** Parks And Recreation. **1.00** Dirk Gently's Holistic Detective Agency. **1.45** Long Lost Family. **2.30** ABC News Update. **2.35** Close. **5.00** Hoot Hoot Go! **5.05** Sarah & Duck. **5.15** Peg + Cat. **5.25** Elmo's World. **5.35** Late Programs.

NITV (34) **6am** Morning Programs. **8.45** Move It Mob Style. **9.10** Bushwhacked! **9.35** The Magic Canoe. **10.00** Great Blue Wild. **10.50** Road Open. **11.00** Yokayi Footy. **11.55** Bamay. **Noon** **MOVIE**: Sweet Country. (2017, M) **2.00** Shortland St. **2.30** Red Chef Revival. **3.00** Bushwhacked! **3.25** The Magic Canoe. **3.50** Wolf Joe. **4.00** Aussie Bush Tales. **4.10** Grace Beside Me. **4.35** Molly Of Denali. **5.00** Our Stories. **5.30** The 77 Percent. **6.00** Bamay. **6.30** News. **6.40** Great Blue Wild. **7.35** Going Places With Ernie Dingo. **8.35** Tribal. **9.30** **MOVIE**: Samson And Delilah. (2009, M) **11.20** Late Programs.

SBS (3)

6.00 WorldWatch. **8.00** Doordarshan India Prime Time News. **9.00** Make Me A Dealer. (PG) **10.00** Paddington Station 24/7. **11.00** Legacy List. (PG) **12.00** BBC News At Ten. **12.30** ABC World News Tonight With David Muir. **1.00** PBS NewsHour. **2.00** First Australians. (PG, R) **2.55** Family Wellbeing Project. **3.35** The Cook Up With Adam Liaw. (PG) **4.10** First Australians. (PG, R) **5.05** Jeopardy! **5.30** Letters And Numbers. (R)

6.00 Mastermind Australia. (PG) **6.30** SBS World News. **7.35** Scenic Coastal Walks With Kate Humble: Holyhead Island. (Return, PG) Kate visits Holyhead Island in north-west Wales. **8.30** On Board Britain's Nuclear Submarine. (PGav, R) A look at the HMS Vengeance. **9.25** Miniseries: Holding. (M) Part 4 of 4. **10.20** SBS World News Late. **10.50** Gomorrah. (Return, MA15+av) **12.45** Reprisal. (MA15+v, R) **4.20** Going Places With Ernie Dingo. (R) **4.50** Destination Flavour: Singapore Bitesize. (R) **5.00** NHK Newsroom Tokyo. **5.30** ANC Philippines The World Tonight.

SBS VICELAND (31) **6am** WorldWatch. **6.50** Indian Country Today News. **7.20** WorldWatch. **8.40** Alone. **9.30** Shortland St. **11.00** Difficult People. **Noon** Curse Of Oak Island. **2.20** Forged In Fire Latin America. **3.10** The Cook Up With Adam Liaw Bitesize. **3.20** Cyberwar. **3.50** WorldWatch. **5.20** Shortland St. **5.50** Joy Of Painting. **6.20** Abandoned Engineering. **7.10** Jeopardy! **7.45** 8 Out Of 10 Cats Does Countdown. **8.30** Fighter Pilot: The Real Top Gun. **9.30** The World's Toughest Prisons. **10.25** I Was A Teenage Felon. **11.15** **MOVIE**: Beautiful Boy. (2018, MA15+) **1.25am** Late Programs.

SBS WORLD MOVIES (32) **6am** Ottolenghi And The Cakes Of Versailles. Continued. (2020, PG) **6.30** Bala. (2019, PG, Hindi) **8.55** Princess Caraboo. (1994, PG) **10.45** Das Boot. (1981, M, German) **1.25pm** Monkey King: The Hero. (2016, PG) **3.00** Finding Your Feet. (2017, PG) **5.05** The Eagle Has Landed. (1976, PG) **7.35** Firepower. (1979, M) **9.30** Scarface. (1983, MA15+) **12.35am** A Girl Walks Home Alone At Night. (2014, MA15+, Farsi) **2.30** The Immortal. (2019, MA15+, Italian) **4.40** Finding Your Feet. (2017, PG)

SEVEN (6)

6.00 Sunrise. **9.00** The Morning Show. (PG) **11.30** Seven Morning News. **12.00** **MOVIE**: Michael. (1996, MI, R) **2.15** Kochie's Business Builders. **2.45** Highway Cops. (PGI, R) **3.00** The Chase. (R) **4.00** Seven News At 4. **5.00** The Chase Australia. Hosted by Larry Emdur.

6.00 Seven News. **7.00** Home And Away. (PGasv) A panicked Ziggy packs her bags. **8.30** The Front Bar. (M) Hosts Mick Molloy, Sam Pang and Andy Maher take a lighter look at the world of sport. **9.30** Why Ships Crash. (PGa, R) In March 2021, the Suez Canal was blocked for six days after the grounding of the *Ever Given*. **11.00** Born To Kill? Aileen Wuornos. (MA15+av, R) **12.00** **MOVIE**: Cage Dive. (2017, MA15+v, R) Joel Hogan. **2.00** Home Shopping. (R) **4.00** NBC Today. **5.00** Seven Early News. **5.30** Sunrise.

7MATE (60) **6am** The Fishing Show By AFN. **7.00** Step Outside With Paul Burt. **7.30** Creek To Coast. **8.00** American Pickers. **9.00** Storage Wars: Texas. **9.30** Pawn Stars. **10.00** Sound FX: Best Of. **11.00** A Football Life. **Noon** Family Guy. **12.30** American Dad! **1.00** The Simpsons. **2.30** American Dad! **3.00** Pawn Stars. **3.30** Shipping Wars. **4.00** Al McGlashan's Fish'n With Mates. **4.30** Motorway Patrol. **5.00** Border Patrol. **5.30** Storage Wars: Texas. **6.00** American Pickers. **7.00** Pawn Stars. **7.30** Family Guy. **8.30** **MOVIE**: The Hangover. (2009, MA15+) **10.40** **MOVIE**: The Hangover Part III. (2013, MA15+) **12.50am** Late Programs.

7TWO (62) **6am** Home Shopping. **6.30** Travel Oz. **8.00** Harry's Practice. **8.30** Million Dollar Minute. **9.30** NBC Today. **Noon** Cleaning Up. **2.00** The Great Australian Doorstep. **2.30** Sons And Daughters. **4.30** Dog Patrol. **5.30** Escape To The Country. **6.30** Bargain Hunt. **7.30** Father Brown. **8.30** Trooping The Colour. **11.50** Murdoch Mysteries. **1am** The Fine Art Auction. **4.00** Harry's Practice. **4.30** Million Dollar Minute. **5.30** James Robison.

NINE (8)

6.00 Today. **9.00** Today Extra. (PG) **11.30** Morning News. **12.00** Celebrity Apprentice Australia. (PGI, R) **1.30** Great Australian Detour. (PG, R) **2.00** Pointless. (PG) **3.00** Tipping Point. (PG) **4.00** Millionaire Hot Seat. **5.00** Afternoon News.

6.00 Nine News. **7.00** A Current Affair. **7.30** RBT. (PGal, R) **8.30** Emergency. (Mm, R) Jonathan fixes up an old friend. **9.30** New Amsterdam. (Mam) Max struggles with a new fiscal reality at the hospital. **10.30** The Equalizer. (MA15+av) **11.20** Nine News Late. **11.50** Cold Case: New Leads Wanted. (PGa, R) **12.40** Tipping Point. (PG, R) **1.30** TV Shop: Home Shopping. (R) **2.30** Global Shop. (R) **3.00** TV Phil. (R) Home Shopping. (R) **4.00** Believer's Voice Of Victory. (PGa) **4.30** A Current Affair. (R) **5.00** News Early Edition. **5.30** Today.

9GEM (81) **6am** Tennis. French Open. Day 11 Late. Continued. **6.30** Destination WA. **7.00** My Favorite Martian. **7.30** TV Shop: Home Shopping. **10.30** Pointless. **11.30** My Favorite Martian. **Noon** Days Of Our Lives. **12.55** The Young And The Restless. **1.50** The Bill. **3.00** **MOVIE**: The Day The Earth Caught Fire. (1961, PG) **5.00** Murder, She Wrote. **6.00** Antiques Roadshow. **7.00** Rugby League. NRL. Round 13. Gold Coast Titans v North Queensland Cowboys. **9.20** Thursday Night Knock Off. **10.05** French Open Tennis Pre-Show. **10.30** Tennis. French Open. Day 12. **Midnight** Tennis. French Open. Day 12 Late. **3.30** Late Programs.

9GO! (82) **6am** Children's Programs. **Noon** The Six Million Dollar Man. **1.00** The A-Team. **2.00** Motor Racing. IndyCar Series. 106th Running of the Indianapolis 500. H'lights. **3.00** The Nanny. **3.30** 3rd Rock. **4.00** That '70s Show. **4.30** Raymond. **5.30** The Nanny. **6.00** 3rd Rock. **6.30** That '70s Show. **7.00** Young Sheldon. **8.30** **MOVIE**: Fast & Furious 7. (2015, M) **11.10** Motor Racing. TCR Australia Series, Trans-Am Series and S5000 Australian Drivers' Championship. Highlights. **1.10am** Love After Lockup. **2.10** Snapped. **3.00** Bakugan: Armored Alliance. **3.30** LEGO Friends: Girls On A Mission. **4.00** Late Programs.

TEN (5)

6.00 The Talk. (PGa) **7.00** Judge Judy. (PG, R) **7.30** The Bold And The Beautiful. (R) **8.00** Studio 10. (PG) **12.00** Dr Phil. (Ma) **1.00** MasterChef Australia. (R) **2.15** Entertainment Tonight. **2.30** Everyday Gourmet With Justine Schofield. (R) **3.00** Judge Judy. (PG, R) **3.30** My Market Kitchen. **4.00** Good Chef Bad Chef. **4.30** The Bold And The Beautiful. **5.00** 10 News First.

6.30 The Project. The hosts and guest panellists take a look at the day's news, events and hot topics. **7.30** MasterChef Australia. An imposing figure appears in the kitchen, the iconic chef Marco Pierre White, and contestants face a pressure test to win immunity by recreating his panache of sea scallops, calamari and ink sauce. **9.30** To Be Advised. **11.30** The Project. (R) A look at the day's news and events. **12.30** The Late Show With Stephen Colbert. (PG) Late-night talk show. **1.30** Home Shopping. (R) **4.30** CBS Mornings. Morning news and talk show.

10 BOLD (51) **6am** Home Shopping. **8.00** What's Up Down Under. **8.30** Cheers. **9.00** The Love Boat. **10.00** Star Trek: The Next Generation. **Noon** NCIS. **1.00** Law & Order: SVU. **2.00** Walker, Texas Ranger. **3.00** Bondi Rescue. **3.30** The Love Boat. **4.30** Star Trek: The Next Generation. **6.30** MacGyver. **7.30** NCIS. **8.30** Bull. **10.30** SEAL Team. **12.30am** Home Shopping. **2.00** NCIS: New Orleans. **3.00** The Love Boat. **4.00** Star Trek: The Next Generation.

10 PEACH (52) **6am** The Late Show With Stephen Colbert. **7.00** Frasier. **8.00** The King Of Queens. **9.00** Becker. **10.00** The Middle. **Noon** This Is Us. **1.00** Frasier. **2.00** Mom. **3.00** The King Of Queens. **4.00** Becker. **5.00** Frasier. **6.00** Friends. **6.30** Neighbours. **7.00** Friends. **8.00** The Big Bang Theory. **9.30** Seinfeld. **11.00** Mom. **Midnight** Home Shopping. **1.30** The Late Show With Stephen Colbert. **2.30** The Late Late Show With James Corden. **3.30** The King Of Queens. **4.30** Home Shopping.

Friday, June 3

ABC TV (2)
6.00 News Breakfast. **9.00** ABC News Mornings. **10.00** Q+A. (R) **11.05** Grand Designs. (I, R) **11.50** Gardening Australia: My Garden Path. (R) **12.00** ABC News At Noon. **1.00** Barons. (MadInsv, R) **1.55** Father Brown. (Mv, R) **2.40** War Stories. (PG, R) **3.00** Grand Designs Australia. (R) **3.55** Long Lost Family. (PG) **4.40** Tenable.
5.30 Hard Quiz. (PG, R)

6.00 The Drum. Analysis of the day's news.
7.00 ABC News. Takes a look at today's top stories.
7.30 Gardening Australia. Costa Georgiadis looks at banksias in Canberra.
8.30 Keeping Faith. (PGIv) Faith is determined to help Mike get justice for Osian and also to keep Rose away from her family.
9.30 Agatha Raisin. (Mdv, R) When James vanishes after a row with Agatha, everyone is left fearing the worst.
10.20 ABC Late News. Detailed coverage of the day's events.
10.40 The Weekly With Charlie Pickering. (R) A satirical news program.
11.10 You Can't Ask That: Postnatal Depression. (Mal, R) Eight parents explore postnatal depression.
11.40 Rage. (MA15+adhlinsv)

SBS (3)
6.00 WorldWatch. **9.00** Make Me A Dealer.
 (PG) **10.00** Paddington Station 24/7. **11.00**
 Legacy List. (PG) **12.00** WorldWatch. **2.00**
 The Cook Up With Adam Liaw Bitesize. (R)
2.05 First Australians. (PG, R) **3.00** NITV
 News: Nula. **3.30** Destination Flavour China
 Bitesize. (PGaw, R) **3.40** The Cook Up. (PG)
4.10 First Australians. (PG, R) **5.05** Jeopardy!
5.30 Letters And Numbers. (R)

6.00 Mastermind Australia. (PG)
6.30 SBS World News.
7.30 Great Asian Railway Journeys:
Jakarta To Borobudur. (PG, R)
 Hosted by Michael Portillo.
8.35 Ancient Superstructures:
Istanbul's Hagia Sophia. (PG)
 A look at the Hagia Sophia of Istanbul.
9.35 Secrets Of The Royal
Palaces. (PG) Look at the often-
 overlooked Palace of St James.
10.30 SBS World News Late.
11.00 8 Out Of 10 Cats Does
Countdown. (Mals, R)
11.55 The Killing. (Mlv, R) **3.25** Miniseries:
 The Hunting. (Malsn, R) **4.25** Going Places
 With Ernie Dingo. (R) **4.55** Destination
 Flavour: Singapore Bitesize. (R) **5.00** NHK
 Newsroom Tokyo. **5.30** ANC Philippines The
 World Tonight.

SEVEN (6)
6.00 Sunrise.
9.00 **The Morning Show.** (PG)
11.30 **Seven Morning News.**
12.00 **MOVIE: A Surrogate's**
Nightmare. (2017, Mav, R)
2.00 **House Of Wellness.** (PG)
3.00 **The Chase.** (R)
4.00 **Seven News At 4.**
5.00 **The Chase Australia.**

6.00 Seven News.
7.00 Football. AFL. Round 12.
Western Bulldogs v Geelong.
10.00 AFL Post-Game Show.
A wrap-up of the game, including
panel discussion and interviews, with
access to players, coaches and staff.
10.30 Armchair Experts. (M)
Adam Cooney, Cam Luke and
Georgie Parker present their unique
analysis of the week in AFL.
11.00 MOVIE: Morgan. (2016, M15+v, R)
A bioengineering human displays violent
tendencies. Kate Mara, Rose Leslie.
12.50 Instant Hotel. (PGIn, R) Hosted
by Laurence Llewelyn-Bowen.
2.00 Home Shopping. (R)
4.00 Million Dollar Minute.
(R) Hosted by Simon Reeve.
5.00 NBC Today.

NINE (8)
6.00 Today. **9.00** Today Extra. (PG)
11.30 Morning News.
12.00 **MOVIE:** The Perfect Stalker. (2016, Mav, R)
1.45 Garden Gurus Moments. (R)
2.00 Pointless. (PG)
3.00 Tipping Point. (PG)
4.00 Millionaire Hot Seat. (R)
5.00 Afternoon News.

6.00 Nine News.
7.00 A Current Affair.
7.30 Take Me Home. (PG) Ranger
 Raj searches for a lost puppy.
8.30 MOVIE: Battleship. (2012, Mv, R)
 The crew of a US Navy warship finds
 themselves involved in a pitched
 battle against aliens. Taylor Kitsch,
 Alexander Skarsgård, Rihanna.
11.00 MOVIE: Good Kill. (2014, Malsv, R)
 A drone pilot questions the ethics
 of his job. Ethan Hawke.
12.45 Tipping Point. (PG, R)
1.30 TV Shop: Home Shopping. (R)
4.00 Take Two. (R)
4.30 Global Shop. (R)
5.00 TV Shop: Home Shopping. (R) **5.30 A**
Current Affair. (R)

TEN (5)
6.00 The Talk. (PGa) **7.00** Judge Judy. (PG, R) **7.30** The Bold And The Beautiful. (R) **8.00** Studio 10. (PG) **12.00** Dr Phil. (Ma) **1.00** The Living Room. (PGs, R) **2.00** Entertainment Tonight. **2.30** Everyday Gourmet With Justine Schofield. (R) **3.00** Judge Judy. (PG, R) **3.30** My Market Kitchen. **4.00** Good Chef Bad Chef. **4.30** The Bold And The Beautiful. **5.00** 10 News First.

6.30 The Project. The hosts and guest panellists take a look at the day's news, events and hot topics.

7.30 The Living Room. Miguel visits fish king Josh Niland's new digs, and Chris gets his camel on in the Northern Territory.

8.30 To Be Advised.

9.30 The Graham Norton Show. (M, R) Graham Norton chats with Dave Grohl, Kadeena Cox, Sophie Ellis-Bextor and Greg Davies. Music from Jack Savoretti and Nile Rodgers, who perform *Who's Hurting Who*, from Jack's album.

10.30 Just For Laughs Australia. (MA15+Is, R) Hosted by Tommy Little.

11.30 The Project. (R) A look at the day's news and events.

12.30 The Late Show With Stephen Colbert. (PG) Late-night talk show.

1.30 Home Shopping. (R)

ABC TV PLUS (22) **6am** Children's Programs. **7.10pm** Grace's Amazing Machines. **7.30** Spicks And Specks. **8.00** Hard Quiz. **8.30 MOVIE:** Two Hands. (1999, MA15+) **10.00** Black Mirror. **10.55 QI**. **11.25** Parks And Recreation. **12.10am** Dirk Gently's Holistic Detective Agency. (Final) **12.50** Long Lost Family. **1.40** Close. **5.00** Hoot Hoot Go! **5.05** Sarah & Duck. **5.15** Guess How Much I Love You. **5.25** Elmo's World. **5.35** Late Programs.

NITV (34) 6am Morning Programs. **1.45pm**
 Woman Who Returns. **2.00** Shortland St. **2.30** Off
 The Grid With Pio. **3.00** Jarjums. **3.50** Wolf Joe.
4.00 Aussie Bush Tales. **4.10** Grace Beside Me.
4.35 Molly Of Denali. **5.00** Our Stories. **5.30** NITV
 News: Nula. **6.00** Bamay. **6.40** Great Blue Wild.
7.35 MOVIE: Rabbit-Proof Fence. (2002, PG) **9.20**
 Bedtime Stories. **9.30** Land Bilong Islanders. **10.30**
 Take Our Voices. **11.30** Late Programs.

SBS VICELAND (31) 6am WorldWatch.
Noon Curse Of Oak Island. **2.15** Forged In Fire Latin America. **3.05** The Cook Up With Adam Liaw Bitesize. **3.10** Feeding The Scrum. **3.40** WorldWatch. **5.10** Shortland St. **5.40** Joy Of Painting. **6.10** Abandoned Engineering. **7.05** Jeopardy! **7.30** News. **7.35** 8 Out Of 10 Cats. **8.30** The Orville. (Return) **9.55** My First Threesome. **10.55** Late Programs.

SBS WORLD MOVIES (32) 6am
Finding Your Feet. Continued. (2017, PG) **6.45**
The Eagle Has Landed. (1976, PG) **9.15** Sissi.
 (1955, German) **11.15** Infernal Affairs 3. (2003, M,
 Cantonese) **1.25pm** Bala. (2019, PG, Hindi) **3.50**
Princess Caraboo. (1994, PG) **5.40** Goal 2: Living
 The Dream. (2007, PG) **7.50** The Fog. (1980,
 M) **9.30** Taxi Driver. (1976, MA15+) **11.35** Late
 Programs.

7MATE (60) **6am** Morning Programs.
11.00 A Football Life. **Noon** Family Guy. **12.30**
 American Dad! **1.00** Secrets Of Skyscrapers. **2.00**
 Billy The Exterminator. **3.00** Pawn Stars. **3.30**
 Shipping Wars. **4.00** Timbersports. **4.30** Motorway
 Patrol. **5.00** Border Patrol. **5.30** American Pickers.
6.30 AFL: Friday Night Countdown. **7.00** Pawn
 Stars. **7.30** Family Guy. **10.30** American Dad! **11.00**
 Late Programs.

7TW0 (62) 6am Home Shopping. **6.30** Travel Oz. **8.00** Harry's Practice. **8.30** Million Dollar Minute. **9.30** NBC Today. **Noon** House Of Wellness. **1.00** Million Dollar Minute. **2.00** South Aussie With Cost. **2.30** Sons And Daughters. **4.30** Dog Patrol. **5.00** Escape To The Country. **6.00** Bargain Hunt. **7.00** Better Homes And Gardens. **8.30 MOVIE:** The Queen. (2006, M) **10.40** Escape To The Perfect Town. **11.45** Late Programs.

9GEM (81) 6am Morning Programs.
12.55pm The Young And The Restless. **1.50** The Bill. **3.00** Garden Gurus Moments. **3.05 MOVIE:** Last Holiday. (1950) **5.00** Murder, She Wrote. **6.00** Antiques Roadshow. **7.00** Rugby League. NRL. Round 13. Penrith Panthers v Canterbury Bulldogs.
9.25 Golden Point. **10.05** French Open Tennis Pre-Show. **10.15** Tennis. French Open. Day 13. **Midnight** Late Programs.

9GO! (82) **6am** Children's Programs.
Noon The Six Million Dollar Man. **1.00** The A-Team.
2.00 Young Sheldon. **3.00** The Nanny. **3.30**
 3rd Rock. **4.00** That '70s Show. **4.30** Raymond.
5.30 MOVIE: A Cinderella Story. (2004, PG) **7.30**
MOVIE: Legally Blonde. (2001, PG) **9.30 MOVIE:**
 Clueless. (1995, M) **11.30** Up All Night. **Midnight**
 Supergirl. **1.00** The Village. **2.50** Transformers:
 Cyberverse. **3.00** Late Programs.

10 BOLD (51) 6am Home Shopping. **8.00** Escape Fishing With Et. **8.30** Cheers. **9.00** The Love Boat. **10.00** Star Trek: The Next Generation. **Noon** NCIS. **1.00** Law & Order: SVU. **2.00** Walker, Texas Ranger. **3.00** Bondi Rescue. **3.30** The Love Boat. **4.30** Star Trek: The Next Generation. **6.30** MacGyver. **7.30** NCIS. **8.30** Law & Order: SVU. **10.00** Evil. **11.30** 48 Hours. **12.30am** Shopping. **2.00** Late Programs.

10 PEACH (52) 6am The Late Show With Stephen Colbert. **7.00** The Middle. **7.30** Seinfeld. **9.00** Becker. **10.00** The Middle. **11.30** The King Of Queens. **12.30pm** Frasier. **1.30** Seinfeld. **3.00** The King Of Queens. **4.00** Becker. **5.00** Frasier. **6.00** Friends. **8.00** The Big Bang Theory. **9.30** Mom. **11.00** Charmed. **Midnight** Home Shopping. **1.30** The Late Show With Stephen Colbert. **2.30** James Corden. **3.30** Becker. **4.30** Shopping.

Need Heat Fast?

- Heats Up Instantly
- Motion Detection Function
- Suitable for Indoors or Outdoors - In Rain, Fog, Wind or Snow

- Carbon-Fibre Bulb Technology
- Multi-Directional Stand
- Includes Remote Control & Built-In Timer



TIVA
Heater
Indoor / Outdoor



Buy One Get One Free!*





+ Free Floor Stand!
Worth **\$199.99**

1.8m High

- Commercial Grade
- Multi-Directional
- Easy Install
- Portable
- Indoor & Outdoor

Limited Time Offer! Call Now! 1800 440 440 *Call for Terms & Conditions

Saturday, June 4

ABC TV (2)
6.00 Rage. (PG) **7.00** Weekend Breakfast.
9.00 Rage. (PG) **12.00** ABC News At Noon.
12.30 Midsomer Murders. (Mv, R)
2.00 An Australian Audience
 With The Queen.
2.35 To Be Advised.
3.35 Grand Designs. (PG, R)
4.40 Landline. (R)
5.10 Magical Land Of Oz: Land. (R)

6.10 Griff's Canadian Adventure: Emptiness. Hosted by Griff Rhys Jones.

7.00 ABC News. Takes a look at today's top stories.

7.30 Father Brown. (Final, Mav)
A murder occurs at a lavish masked ball.

8.15 Call The Midwife. (PGa) With Sister Hilda away on a refresher course, Sister Julianne steps in to carry out home visits.

9.20 Barons. (Madlnsv, R) Dani discovers a new world with Tash but risks it for a once-in-a-lifetime surf break. A tragedy changes Buddy's life forever.

10.15 The Trial Of Christine Keeler. (Malsv, R) A model gets caught up in a scandal.

11.15 High Fidelity. (MA15+Is, R)

11.50 Rage. (MA15+adhlsv)

SBS (3)
6.00 WorldWatch. **9.00** Love Your Garden.
 (PG) **10.00** Great Canal Journeys. (PG)
11.00 Paul O'Grady: For The Love Of Dogs.
 (PG) **12.00** BBC News At Ten. **12.30** ABC
 World News Tonight With David Muir. **1.00**
 PBS NewsHour. **2.00** Bowls. Ultimate Bowls
 Championship. Part 3. Highlights. **3.00**
 Sportswoman. **3.30** Boheme On The Beach.
5.30 The Rise Of The Nazis. (PGav, R)

6.30 **SBS World News.**
7.35 **The World's Most Scenic Railway Journeys: Genoa, Italy.** (PG)
 Chronicles a train journey through Genoa.
8.30 **Secrets Of Royal Gardens: Parks.** (PG) Part 2 of 4.
9.25 **Secrets Of The Tower Of London: The Tudor Tower.** (PGa, R) Part 2 of 4.
10.20 **Grace Kelly: The Missing Millions.** (PGa, R)
11.15 **MOVIE: Inside Llewyn Davis.** (2013, Malsv, R)
1.10 **MOVIE: Backtrack Boys.** (2018, MA15+, R) Bernie Shakeshaft. **3.00** **Going Places With Ernie Dingo.** (R) **5.00** **NHK World English News.** **5.15** **France 24 Feature.** **5.30** **ANC Philippines The World Tonight.**

SEVEN (6)
6.00 NBC Today. **7.00** Weekend Sunrise.
10.00 The Morning Show:
 Weekend. (PG)
12.00 Highway Cops. (PGL)
12.30 The Crows Show.
1.00 Football. SANFL. Round 9.
 Glenelg v West Adelaide.
3.30 Football. AFL. Round 12.
 Adelaide v West Coast.

6.00 Seven News.
6.55 Football. AFL. Round 12.
Melbourne v Sydney. From the MCG.
10.00 AFL Post-Game Show.
A wrap-up of the game, including
panel discussion and interviews, with
access to players, coaches and staff.
10.30 To Be Advised.
12.30 Instant Hotel. (PG, R) Mother-
and-son team Debbie and Justin hope
their beach penthouse with stellar
views will get them a high score.
2.00 Home Shopping. (R)
4.00 It's Academic. (R) Students
compete against other schools to win cash
and prizes. Hosted by Simon Reeve.
5.00 House Of Wellness. (PG, R) A look
at locations that highlight living well.

NINE (8)
6.00 Easy Eats. **7.00** Weekend Today. **10.00** Today Extra: Saturday. (PG) **12.00** Our State On A Plate. (PG) **12.30** The Pet Rescuers. (PG, R) **1.00** Great Australian Detour. **1.30** Outback & Under. (PG) **2.00** Taronga: Who's Who In The Zoo. (PG, R) **3.00** Celebrity Apprentice Australia. (PGL, R) **4.30** The Garden Gurus.
5.00 News: First At Five.
5.30 Getaway. (PG)

6.00 Nine News Saturday.
7.00 A Current Affair.
7.30 MOVIE: Jurassic World: Fallen Kingdom. (2018, Mv, R) Two former staff of the Jurassic World theme park try to rescue dinosaurs from a volcanic eruption. Chris Pratt, Bryce Dallas Howard.
10.00 MOVIE: Hercules. (2014, Mlv, R) A Greek hero tries to end a civil war. Dwayne Johnson, John Hurt.
12.00 Labour Of Love. (PGal, R)
1.00 Australia's Top Ten Of Everything. (Ms, R)
2.00 TV Shop: Home Shopping. (R)
4.30 Global Shop. (R)
5.00 TV Shop: Home Shopping. (R)
5.30 Wesley Impact With Stu Cameron. (PG)

TEN (5)
6.00 GCBC. (R) **6.30** Leading The Way. **7.00**
 Escape Fishing. (R) **7.30** Offroad Adv. (R) **8.30**
 My Market Kitchen. (R) **9.00** Australia By
 Design: Innovations. (PG, R) **9.30** **12.10** (PG)
12.00 Everyday Gourmet. (R) **12.30** Living
 Room. (R) **1.30** Healthy Homes Aust. **2.00**
 Buy To Build. (R) **2.30** Taste Of Aust. (R) **3.00**
 What's Up Down Under. **3.30** All 4 Adventure.
 (PG, R) **4.30** Farm To Fork. (PG, R) **5.00** News.

6.00 Bondi Rescue. (PGal, R) New team members Boo and trainee Lachie must tackle dangerous conditions to complete a mass rescue.

7.00 The Dog House. (PG, R) Follows a team of devoted matchmakers as they pair homeless dogs with hopeful companions, including an old English sheepdog who helps a priest find his inner silliness.

9.00 To Be Advised.

10.00 Ambulance Australia. (Ma, R) A motorbike rider falls while travelling at high speed, and his injuries are so severe that highly trained paramedic Aaron must turn the side of the road into an operating theatre to save his life.

12.00 Home Shopping. (R)

5.00 Hour Of Power. Religious program.

ABC TV PLUS (22) **6am** Children's Programs. **7.10pm** Shaun The Sheep. **7.30** Bluey. **7.30** Spicks And Specks. **8.00 QI**. **8.30** Live At The Apollo. **9.15** Sammy J. **9.20** The Stand Up Sketch Show. **9.45** Whose Line Is It? **10.10** Would I Lie To You? **10.40** Gavin & Stacey. (Final) **11.10** The Witchfinder. **11.40** Blunt Talk. **12.10am** Schitt's Creek. **12.35** The Office. (Final) **1.05** Earth's Tropical Islands. (Final) **2.05** Late Programs.

NITV (34) **6am** Morning Programs. **1pm** Hockey. WA Men's Premier Division. **2.30** Hockey. WA Women's Premier Division. **4.00** Soccer. Scottish Women's Premier League. **5.50** Small Business Secrets. **6.20** First People's Kitchen. **6.50** News. **7.00** The Casketeers. **7.30** Nature's Great Migration. **8.35** Greatest Hits Of The 70s. **9.30** **MOVIE:** The Descent. (2005, MA15+) **11.20** Late Programs.

SBS VICELAND (31) 6am WorldWatch.
11.00 Difficult People. **11.30** Basketball. WNBA.
 Connecticut Sun v Phoenix Mercury. **1.30pm**
 Difficult People. **2.00** It's Suppertime! **2.25** Letters
 And Numbers. **2.55** Over The Black Dot. **3.25**
 Yokayo Footy. **2.00** WorldWatch. **5.45** Insight. **6.45**
 Good With Wood. **7.40** Underground Worlds. **8.35**
 Hoards. **9.25** The Artist's View: A-ha. **9.50** Sex
 Party Secrets. **10.45** Late Programs.

SBS WORLD MOVIES (32) 6am
 Princess Caraboo. Continued. (1994, PG) **6.50**
 Goal! 2: Living The Dream. (2007, PG) **9.00** Belle
 And Sebastian. (2013, PG, French) **10.50** The ABCs
 Of Love. (2020, M, French) **12.25pm** The Last Egg.
 (2016, M, Vietnamese) **2.10** The Eagle Has Landed.
 (1976, PG) **4.40** Sissi. (1955, German) **6.40** Finding
 Graceland. (1998, PG) **8.30** Before The Devil Knows
 You're Dead. (2007, MA15+) **10.40** Late Programs.

7MATE (60) **6am** Morning Programs.
3.00 Motor Racing. Night Thunder. Speedweek.
 Toyota Sprinter Series. Replay. **4.00** Wheelburn.
4.30 Storage Wars: TX. **5.00** Wild Transport.
5.30 Big Easy Motors. **6.00** AFL Pre-Game. **6.30**
 Football. AFL. Melbourne vs Sydney. **6.55** Border
 Security. **7.30** **MOVIE:** Night At The Museum: Battle
 Of The Smithsonian. (2009, PG) **9.40** **MOVIE:**
 Taken 2. (2012, M) **11.40** Late Programs.

7TW0 (62) 6am Home Shopping. **8.30** Three Wide No Cover. **9.30** Winners. **10.30** House Of Wellness. **11.30** Horse Racing. Moreton Cup. **4.30pm** Motorway Patrol. **5.30** The Yorkshire Vet. **7.30** Her Majesty The Queen's Platinum Jubilee Celebration. **10.45** Escape To The Country. **12.45am** The Fine Art Auction. **4.00** Weekender. **4.30** Creek To Coast. **5.00** Sydney Weekender. **5.30** Home Shopping.

9GEM (81) 6am Morning Programs.
11.30 Explore. **11.40** Edgar Wallace Mystery. **1pm**
MOVIE: A Hill In Korea. (1956, PG) **2.30** **MOVIE:**
 Vera Cruz. (1954, PG) **4.30** **MOVIE:** The Unforgiven.
 (1960, PG) **7.00** Rugby Union. Super Rugby Pacific.
 Qualifier. **9.15** Super Rugby Pacific Post-Match.
9.30 To Be Advised. **10.00** French Open Tennis
 Pre-Show. **10.30** Tennis. French Open. Day 14.
Midnight Late Programs.

9GO! (82) **6am** Children's Programs. **1.30pm** Raymond. **2.00** Motor Racing. IndyCar Series. 106th Running of the Indianapolis 500. H'lights. **3.10** How To Build A Motor Car. **4.10 AI:** Highway Patrol. **5.10 MOVIE:** The Boss Baby. (2017) **7.00 MOVIE:** Despicable Me. (2010, PG) **8.50 MOVIE:** The Mummy. (1999, M) **11.15** Paranormal Caught On Camera. **12.15am** Supergirl. **1.15** The Village. **3.00** Late Programs.

10 BOLD (51) **6am** Home Shopping. **9.00**
The Doctors. **10.00** Bondi Rescue. **11.00** The Love
Boat. **Noon** Star Trek: The Next Generation. **2.00**
Cheers. **4.00** Bondi Rescue. **5.00** Escape Fishing
With ET. **5.30** Scorpion. **7.30** NCIS. **8.30** NCIS: New
Orleans. **10.25** NCIS: Los Angeles. **12.15am** SEAL
Team. **1.10** 48 Hours. **2.10** Scorpion. **4.00** The
Doctors. **5.00** Home Shopping.

10 PEACH (52) **6am** The Late Show
With Stephen Colbert. **7.00p** The King Of Queens.
8.00p Frasier. **9.00p** Becker. **10.00p** The Big Bang
Theory. **11.00p** The King Of Queens. **Noon** The Big
Bang Theory. **1.00p** MasterChef Australia. **6.00p** The
Big Bang Theory. **10.15p** Friends. **12.15am** Home
Shopping. **1.45m** Mom. **3.05p** The Big Bang Theory.
3.30p Charmed. **4.30p** Home Shopping.

Sunday, June 5

ABC TV (2)

6.00 Rage. (PG) **7.00** Weekend Breakfast. **9.00** Insiders. **10.00** Offsiders. **10.30** The World This Week. (R) **11.00** Compass. (PG, R) **11.30** Songs Of Praise. (PG) **12.00** ABC News At Noon. **12.30** Landline. **1.30** Gardening Australia. (R) **2.30** To Be Advised. **3.40** The Queen's Green Planet. (R) **4.30** Back To Nature. (R) **5.00** Art Works. (PG, R) **5.30** Antiques Roadshow.

6.30 Compass: Sacred Space – Jack Beeton. (PG, R) Presented by Geraldine Doogue. **7.00 ABC News Sunday.** **7.40 Grand Designs Revisited.** (M) Kevin McCloud revisits a couple who intended to build their dream home out of concrete. **8.30 Barons.** (Mdlsv) Tracy locks Trotter out of the house. A new investor arrives on the scene to shake up Woogonga. **9.25 To Be Advised.** **10.25 Harrow.** (Mav, R) Harrow investigates a hotel maid's death. **11.20 Agatha Raisin.** (Mdv, R) James vanishes after a row with Agatha. **12.10 To Be Advised.** **2.40 Rage.** (MA15+adhlinsv) **4.10 Tenable.** **5.00** Insiders. (R)

ABC TV PLUS (22) **6am** Children's Programs. **7.10pm** Shaun The Sheep. **7.20** Bluey. **7.30** Compass. **8.00** You Can't Ask That. **8.35** Lucy Worsley Investigates. **9.35** The Family Court Murders. (Final) **10.35** Days Like These With Diesel. **11.30** George Clarke's Amazing Spaces. **12.20am MOVIE:** Two Hands. (1999, MA15+) **1.50** Close. **5.00** Hoot Hoot Go! **5.05** The Hive. **5.15** Peg + Cat. **5.25** Elmo's World. **5.35** Late Programs.

NITV (34) **6am** Morning Programs. **2.30pm** Football. Indigenous Football Festival. Austrn Indigenousroos v Sunshine Coast All-Stars. **4.30** Rugby League. NRL WA Harmony Cup 9s. **6.00** Power To The People. **6.30** News. **6.40** Yellowstone. **7.40** Ice Cowboys. **8.30 MOVIE:** Teddy Pendergrass – If You Don't Know Me. (2018, M) **10.20** TikTok And NITV Present: First Sounds. **12.10am** Late Programs.

SBS (3)

6.00 WorldWatch. **9.00** Love Your Garden. (PG) **10.00** Great Canal Journeys. (PG) **11.00** Paul O'Grady: For The Love Of Dogs. (PG) **12.00** WorldWatch. **1.00** Speedweek. **3.00** Motor Racing. W Series. Race 1. Highlights. **3.30** Motor Racing. W Series. Race 2. Highlights. **4.00** Countdown To Qatar 2022. **4.30** Seed. (PG) **5.00** Fading Sands. (PG) **5.30** The Rise Of The Nazis. (PGav, R)

6.30 SBS World News. **7.30 Elizabeth: Into The Storm.** (PG) The story of Queen Elizabeth's reign. **8.30 Death In The Tower: King Richard.** (PG) Takes a look at the fate of Princes Edward and Richard, who disappeared from the Tower of London in the 1480s. **9.30 Naples: Under The Volcanic Threat.** (R) A look at the volcanos of the Naples' region. **10.30 Secrets Of Our Cities: Gold Coast.** (PGa, R) **11.30 8 Out Of 10 Cats Does Countdown.** (Mals, R) **12.25 Miniseries: The Hunting.** (Malns, R) **4.30** Gourmet Farmer. (PG, R) **5.00** NHK World English News Morning. **5.15** France 24 Feature. **5.30** Al Jazeera News.

SBS VICELAND (31) **6am** WorldWatch. **8.40** Alone. **9.30** Shortland St. **11.00** Difficult People. **Noon** If You Are The One. **3.00** Bamay. **3.30** Letters And Numbers. **4.00** WorldWatch. **4.25** The Tesla Files. **5.55** Our Guy In Latvia. **6.50** In Search Of... **7.40** Abandoned Engineering. (Return) **8.35** Travel Man. **9.05** Cycling. UCI World Tour. Critérium du Dauphiné. **11.05** Late Programs.

SBS WORLD MOVIES (32) **6am** Morning Programs. **9.55** The Illusionist. (2010, PG) **11.25** In Harmony. (2015, M, French) **1pm** Feel The Beat. (2018, M, Swedish) **2.40** Goal! 2: Living The Dream. (2007, PG) **4.50** Belle And Sebastian. (2013, PG, French) **6.40** Stan And Ollie. (2018, PG) **8.30** Jackie. (2016, MA15+) **10.20** Young And Beautiful. (2013, MA15+, French) **12.05am** Late Programs.

SEVEN (6)

6.00 Better Homes And Gardens. (R) **7.00** Weekend Sunrise. **10.00** The Morning Show: Weekend. (PG) **12.00** House Of Wellness. (PG, R) **1.00** To Be Advised. **2.30** Football. SANFL. Round 9. Eagles v South Adelaide. **5.00** Seven News Adelaide. **5.30** South Aussie With Cosi. (PG)

6.00 Seven News. **7.00 7NEWS Spotlight: The Platinum Party At The Palace.** The third day of Queen Elizabeth II's Platinum Jubilee celebrations continues with a spectacular evening of entertainment. **10.20** The Queen Unseen. (PG, R) Takes a look at Queen Elizabeth II's 1953 coronation as well as candid footage of her and her family. **11.30** The Blacklist. (Mav) The task force's investigation into a cellular network for criminals has unexpected consequences. **12.30** The Wall. (PG, R) Hosted by Axle Whitehead. **2.00** Home Shopping. (R) **3.30** Million Dollar Minute. (R) Hosted by Simon Reeve. **5.00** Seven Early News. **5.30** Sunrise.

7MATE (60) **6am** Morning Programs. **9.30** Blokesworld. **10.00** Big Angry Fish. **11.00** Fish Of The Day. **11.30** Step Outside. **Noon** The Fishing Show By AFN. **1.00** Fishing. Australian Championships. AFC Barra. Replay. **1.30** Hook Me Up! **2.30** ITM Fishing Show. **3.45** MOVIE: Invictus. (2009, PG) **6.30** MOVIE: Ghostbusters. (2016, PG) **9.00** MOVIE: The Meg. (2018, M) **11.15** Late Programs.

7TWO (62) **6am** Morning Programs. **1pm** The Great Australian Doorstep. **1.30** Discover With RAA Travel. **2.00** The Bowls Show. **3.00** South Aussie With Cosi. **3.30** Creek To Coast. **4.00** Escape To The Country. **6.00** Border Patrol. **7.00** Border Security. **8.30** Railroad Australia. **9.30** Chris Tarrant's Extreme Railway Journeys. **10.30** David Jason: Planes, Trains And Automobiles. **11.30** Late Programs.

NINE (8)

6.00 Easy Eats. **7.00** Weekend Today. **10.00** The AFL Sunday Footy Show. (PG) **12.00** Sports Sunday. (PG) **1.00** Drive TV. **1.30** Take Me Home. (PG, R) **2.30** Celebrity Apprentice Australia. (PGI, R) **4.00** Travel Guides. (PGIs, R) **5.00** News: First At Five. **5.30** Hello SA. (PG)

6.00 Nine News Sunday. **7.00** Celebrity Apprentice Australia. (PGI) A group of 16 celebrities battles it out. **8.40** 60 Minutes. Current affairs program, investigating, analysing and uncovering the issues affecting all Australians. **9.40** Nine News Late. A look at the latest news and events. **10.10** The First 48: Bloodline. (M) A former US Marine is gunned down. **11.10** Accident, Suicide Or Murder: The Sinister Minister. (Ma) **12.00** Unspeakable Crime: The Killing Of Jessica Chambers. (Mav) **1.00** Drive TV. (R) **1.30** TV Shop: Home Shopping. (R) **4.00** Believer's Voice Of Victory. (PGa) **4.30** Take Two. (R) **5.00** News Early Edition. **5.30** Today.

9GEM (81) **6am** Morning Programs. **11.00** NRL Sunday Footy Show. **1pm** Getaway. **1.30** World's Greatest Man Made Wonders. **2.30** Rugby League. NRL. Round 13. Canberra Raiders v Sydney Roosters. **5.30** Customs. **6.00** Bondi Vet. **7.00** David Attenborough's The Mating Game. **8.10** To Be Advised. **10.00** French Open Tennis Pre-Show. **10.30** Tennis. French Open. Day 15. **Midnight** Late Programs.

9GO! (82) **6am** Children's Programs. **1.30pm** Motor Racing. TCR Aust Series, Trans-Am Series and S5000 Austrn Drivers' C'ship. H'lights. **3.30** MOVIE: Waiting For The Light. (1990, PG) **5.25** MOVIE: Naked Gun 33 1/3: The Final Insult. (1994, PG) **7.00** MOVIE: Back To The Future Part III. (1990, PG) **9.20** MOVIE: The Terminator. (1984, M) **11.30** Allegiance. **12.20am** MOVIE: The Switch. (2010, M) **2.10** AI: Highway Patrol. **3.00** Late Programs.

TEN (5)

6.00 Mass. **6.30** Turning Point With David Jeremiah. (PGa) **7.00** Joseph Prince. **7.30** Joel Osteen. **8.00** GCBC. (R) **8.30** Living Room. (R) **9.30** St10. (PG) **12.00** Everyday Gourmet. (R) **12.30** MasterChef Aust. (R) **2.30** My Market Kitchen. (PG, R) **3.00** Destination Dessert. (R) **3.30** Bondi Rescue. (PGal, R) **4.00** Farm To Fork. (PG, R) **4.30** Taste Of Aust. **5.00** News.

6.30 The Sunday Project. Joins panellists for a look at the day's news, events and hot topics. **7.30** MasterChef Australia. A group of 12 amateur cooks and 12 popular past contestants competes to impress the judges. **9.00** NCIS: Hawai'i. (Mv, R) After an experimental aircraft crashes on Oahu, it is up to Special Agent Jane Tennant and her NCIS team to find who is behind the incident before classified state secrets are exposed. **10.00** FBI. (Mav, R) The team investigates a mass casualty incident at a New York City restaurant. **11.00** The Sunday Project. (R) Joins panellists for a look at the day's news, events and hot topics. **12.00** Home Shopping. (R) **4.30** CBS Mornings. Morning news and talk show.

10 BOLD (51) **6am** Shopping. **7.30** Key Of David. **8.00** The Doctors. **9.00** Healthy Homes Aust. **9.30** Buy To Build. **10.00** Bondi Rescue. **10.30** Reel Action. **11.00** Escape Fishing. **11.30** 4x4 Adventures. **12.30pm** Scorpion. **2.30** Camper Deals. (Premiere) **3.00** Cheers. **4.30** What's Up Down Under. **5.00** I Fish. **5.30** Reel Action. **6.00** Bondi Rescue. **6.30** MacGyver. **7.30** NCIS. **10.20** NCIS: Los Angeles. **11.15** Late Programs.

10 PEACH (52) **6am** The Big Bang Theory. **8.30** Neighbours. **10.30** The Middle. **Noon** The Unicorn. **2.00** Friends. **6.00** The Big Bang Theory. **8.30** Friends. **Midnight** Home Shopping. **1.30** MOVIE: Drunk Parents. (2019, M) **3.30** Mom. **4.30** Home Shopping.

Need Heat Fast?

- Heats Up Instantly
- Motion Detection Function
- Suitable for Indoors or Outdoors - In Rain, Fog, Wind or Snow

- Carbon-Fibre Bulb Technology
- Multi-Directional Stand
- Includes Remote Control & Built-In Timer



Buy One Get One Free!*



Free
Floor Stand!
Worth
\$199.99

1.8m High

- Commercial Grade
- Multi-Directional
- Easy Install
- Portable
- Indoor & Outdoor

Limited Time Offer! Call Now! 1800 440 440

*Call for Terms & Conditions

Monday, June 6

ABC TV (2)

6.00 News Breakfast. **9.00** ABC News Mornings. **10.00** Landline. (R) **11.00** Antiques Roadshow. (R) **12.00** ABC News At Noon. **1.00** Mum. (Ml, R) **1.30** Vera. (Mav, R) **3.00** Grand Designs Australia. (PG, R) **3.50** Long Lost Family. (PG) **4.40** Tenable. **5.25** Hard Quiz. (PG, R)

6.00 The Drum. **7.00** ABC News. **7.30** **7.30.** Presented by Leigh Sales. **8.00** Australian Story. Australians share their personal stories. **8.30** Four Corners. Investigative journalism program that leads national debate and confronts issues that matter. **9.20** Media Watch. (PG) Hosted by Paul Barry. **9.35** India Now. Hosted by Marc Fennell. **10.05** ABC Late News. **10.20** The Business. (R) **10.40** Q+A. (R) **11.45** Keeping Faith. (PGIv, R) **12.40** To Be Advised. **2.45** Rage. (MA15+adhlinsv) **3.40** Tenable. **4.25** The Drum. (R) **5.25** 7.30. (R)

ABC TV PLUS (22) **6am** Children's Programs. **7.10pm** Grace's Amazing Machines. **7.30** The Penguin King With David Attenborough. **8.30** George Clarke's Amazing Spaces. **9.15** Restoration Australia. **10.15** Enslaved. **11.15** QI. **11.45** Parks And Recreation. **12.30am** The Making Of The Penguin King With David Attenborough. **1.20** Long Lost Family. **2.10** Close. **5.00** Hoot Hoot Go! **5.05** The Hive. **5.15** Peg + Cat. **5.25** Late Programs.

NITV (34) **6am** Morning Programs. **2pm** Shortland St. **2.30** Off The Grid With Pio. **3.00** Jarjums. **4.00** Aussie Bush Tales. **4.10** Grace Beside Me. **4.35** Molly Of Denali. **5.00** Our Stories. **5.30** APTN National News. **6.00** Bamay. **6.40** News. **6.50** Great Blue Wild. **7.40** Through The Wormhole With Morgan Freeman. **8.30** Living Black. **9.00** African American: Many Rivers To Cross. **10.00** Mr Mercedes. **10.55** Late Programs.

SBS (3)

6.00 WorldWatch. **9.00** Make Me A Dealer. (PG) **10.00** Paddington Station 24/7. (PG) **11.00** Legacy List. (PG) **12.00** WorldWatch. **2.00** The Cook Up With Adam Liaw Bitesize. (R) **2.10** Sydney's Super Tunnel. (R) **3.10** Going Places With Ernie Dingo. (R) **3.40** The Cook Up With Adam Liaw. (PG) **4.10** Supervet Specials. (PGa, R) **5.05** Jeopardy! **5.30** Letters And Numbers. (R)

6.00 Mastermind Australia. (PG) **6.30** SBS World News. **7.30** Saving Lives At Sea. (Return, M) A father and daughter are swept out to sea. **8.35** 24 Hours In Emergency: I Got You Babe. (M) A 27-year-old is rushed to St George's with head and spinal injuries after coming off his motorbike. **9.30** Deepwater Horizon: Ten Mistakes. (R) A look at the Deepwater Horizon oil spill. **10.25** SBS World News Late. **10.55** Cycling. UCI World Tour. Critérium du Dauphiné. Stage 2. **1.00** Outlander. (MA15+asv, R) **2.05** Going Places With Ernie Dingo. (R) **4.30** Bamay. (R) **5.00** NHK World English News Morning. **5.30** ANC Philippines The World Tonight.

SBS VICELAND (31) **6am** WorldWatch. **8.40** Alone. **9.30** Shortland St. **11.00** Difficult People. **Noon** My Extreme Life. **2.30** Forged In Fire. **3.20** The New York Times Presents: The Weekly. **3.50** WorldWatch. **5.15** Shortland St. **5.45** Joy Of Painting. **6.15** Forged In Fire. **7.05** Jeopardy! **7.35** 8 Out Of 10 Cats. **8.30** Taskmaster. (Return) **9.25** Kim's Convenience. (Premiere) **10.25** In My Own World. **11.15** Late Programs.

SBS WORLD MOVIES (32) **6am** Morning Programs. **7.15** Stan And Ollie. (2018, PG) **9.05** Parade. (1974, French) **10.45** Police Story. (1985, M, Cantonese) **12.40pm** My Big Gay Italian Wedding. (2018, M, Italian) **2.20** Finding Graceland. (1998, PG) **4.10** Kirikou And The Men And Women. (2012, PG, French) **5.50** Finding Altamira. (2016, PG) **7.30** The Wave. (2015, M, Norwegian) **9.30** The Lost City Of Z. (2016, M) **12.05am** Late Programs.

SEVEN (6)

6.00 Sunrise. **9.00** The Morning Show. (PG) **11.30** Seven Morning News. **12.00** MOVIE: Nanny Lockdown. (2020, Mav) **2.00** Criminal Confessions: Edmonton. (Mlv, R) **3.00** The Chase. **4.00** Seven News At 4. **5.00** The Chase Australia.

6.00 Seven News. **7.00** Home And Away. (PG) **7.30** Big Brother. (PG) The house is hacked, all the food is missing, the water is off, the lights are turning on and off, and the hackers are not negotiating. **9.00** 9-1-1. (M) Hen and Chimney suspect that someone is playing God to make themselves look like a hero. **11.00** The Latest: Seven News. **11.30** The Resident. (Mav) The Raptor and Padma try to compromise. **12.30** A Confession. (Malv, R) **1.30** Emergency Call. (PGal, R) **2.00** Home Shopping. (R) **4.00** NBC Today. **5.00** Seven Early News. **5.30** Sunrise.

7MATE (60) **6am** Morning Programs. **Noon** Family Guy. **1.00** American Dad! **1.30** Down East Dickering. **2.30** Rides Down Under: Workshop Wars. **3.30** Motor Racing. Australia Rally Championship. Round 2. Forest Rally. **4.30** Motorway Patrol. **5.00** Border Patrol. **5.30** Storage Wars: TX. **6.00** American Pickers. **7.00** Pawn Stars. **7.30** American Pickers. **8.30** MOVIE: 1917. (2019, MA15+) **10.45** Late Programs.

7TWO (62) **6am** Home Shopping. **6.30** Life Off Road. **7.00** The Bowls Show. **8.00** Harry's Practice. **8.30** Million Dollar Minute. **9.30** Desert Vet. **10.30** Better Homes And Gardens. **Noon** Cleaning Up. **2.00** Weekender. **2.30** Sons And Daughters. **4.30** World's Deadliest Weather: Caught On Camera. **5.30** Escape To The Country. **6.30** Bargain Hunt. **7.30** Doc Martin. **8.30** A Touch Of Frost. **10.50** Cold Case. **11.50** Late Programs.

NINE (8)

6.00 Today. **9.00** Today Extra. (PG) **11.30** Morning News. **12.00** Celebrity Apprentice Australia. (PGI, R) **1.40** Talking Honey: Princess Diana. (PG, R) **2.00** Pointless. (PG) **3.00** Tipping Point. (PG) **4.00** Millionaire Hot Seat. **5.00** Afternoon News.

6.00 Nine News. **7.00** A Current Affair. **7.30** Celebrity Apprentice Australia. (PGI) A group of 16 celebrities battles it out. **9.10** Million Dollar Murders: Secrets And Lies. (Ma) Sixteen-year-old Lee Ellen Stace was hoping to hitch-hike home to Brooms Head, New South Wales, when she was killed. **10.15** Nine News Late. **10.45** Footy Classified. (M) **11.45** Manifest. (Mav) **12.35** Tipping Point. (PG, R) **1.30** TV Shop: Home Shopping. (R) **2.30** Global Shop. (R) **3.00** TV Shop: Home Shopping. (R) **4.00** Believer's Voice Of Victory. (PGa) **4.30** A Current Affair. (R) **5.00** News Early Edition. **5.30** Today.

9GEM (81) **6am** Morning Programs. **7.30** TV Shop. **9.30** Newstyle Direct. **10.00** Danoz. **10.30** Pointless. **11.30** My Favorite Martian. **Noon** Days Of Our Lives. **12.55** The Young And The Restless. **1.50** David Attenborough's The Mating Game. **3.00** Antiques Roadshow. **3.30** MOVIE: The Last Days Of Dolwyn. (1949) **5.30** Murder, She Wrote. **6.30** Antiques Roadshow. **7.30** Death In Paradise. **8.40** Poirot. **10.40** Late Programs.

9GO! (82) **6am** Children's Programs. **Noon** The Six Million Dollar Man. **1.00** The A-Team. **2.00** SeaQuest DSV. **3.00** AI: Highway Patrol. **4.00** Raymond. **5.30** The Nanny. **6.00** 3rd Rock. **6.30** That '70s Show. **7.00** Young Sheldon. **7.30** RBT. **8.30** MOVIE: Jurassic Park. (1993, PG) **11.00** Young Sheldon. **Midnight** 90 Day Fiance. **1.00** Love After Lockup. **2.00** Snapped. **2.50** Transformers: Cyberverse. **3.00** Late Programs.

TEN (5)

6.00 The Talk. (PGa) **7.00** Judge Judy. (PG, R) **7.30** The Bold And The Beautiful. (R) **8.00** Studio 10. (PG) **12.00** Dr Phil. (PGal) **1.00** MasterChef Australia. (R) **2.30** Entertainment Tonight. **3.00** Judge Judy. (PG, R) **3.30** My Market Kitchen. **4.00** Good Chef Bad Chef. **4.30** The Bold And The Beautiful. **5.00** 10 News First.

6.30 The Project. A look at the day's news. **7.30** MasterChef Australia. Amateur cooks compete. **8.30** Have You Been Paying Attention? (Malns) A fast-paced look at news, with Sam Pang and Ed Kavalee joined by other celebrity panelists to compete to see who can remember the most about events of the week. Hosted by Tom Gleisner. **9.30** FBI: Most Wanted. (Final, Mv) The team chases an oligarch who goes on a terror spree in New York City. **11.30** The Project. (R) **12.30** The Late Show With Stephen Colbert. (PG) **1.30** Home Shopping. (R) **4.30** CBS Mornings.

10 BOLD (51) **6am** Home Shopping. **8.00** The Doctors. **9.00** Pat Callinan's 4x4 Adventures. **10.00** Camper Deals. **10.30** What's Up Down Under. **11.00** MacGyver. **Noon** NCIS. **1.00** Law & Order: SVU. **2.00** Walker, Texas Ranger. **3.00** Bondi Rescue. **3.30** The Love Boat. **4.30** Star Trek: The Next Generation. **6.30** MacGyver. **7.30** NCIS. **10.20** SEAL Team. **12.15am** Shopping. **2.15** L.A.'s Finest. **3.10** The Love Boat. **4.05** Late Programs.

10 PEACH (52) **6am** The Unicorn. **8.00** Friends. **10.30** The Middle. **Noon** The Big Bang Theory. **12.30** Friends. **3.00** The King Of Queens. **4.00** Becker. **5.00** Frasier. **6.00** Friends. **6.30** Neighbours. **7.00** Friends. **8.00** The Big Bang Theory. **9.30** Seinfeld. **11.00** Mom. **Midnight** Home Shopping. **1.30** The Late Show With Stephen Colbert. **2.30** The Late Late Show With James Corden. **3.30** The King Of Queens. **4.30** Shopping.

GIANT CROSSWORD

No. 047

ACROSS

1 Annul (6)

4 Sea robbers (7)

7 Offspring of a lion and a tiger (5)

9 A tool used for cutting and shaping wood (4)

10 Satellite (4)

11 Swallow (4)

13 A string instrument (4)

14 Gambling dice game (5)

15 Popular guessing game (1-3)

16 Human manifestation (6)

18 Imitation (10)

20 Crawl (4)

21 Raise counter-arguments (6)

22 Ditched (9)

24 Timid (8)

27 Walked with long steps (6)

28 Lariat (5)

31 Flightless birds (4)

34 Ocular covering (6)

35 Popular meat dish (5)

38 Squander (5)

41 Deserved (4)

43 A flightless bird (7)

44 Celestial body (4)

45 Large bird of prey (5)

46 Adelaide's guided busway (1-4)

48 Tie (6)

49 Cell body (4)

53 Bongos and snares, say (5)

54 Frothy chilled dessert (6)

55 Egg dish (8)

56 Roman emperor (9)

60 Tar and gravel paving (6)

62 Until (archaic) (4)

DOWN

2 Nuclear weapon (4,4)

3 An aromatic spice (8)

4 Mate (3)

5 Hot beverage (3)

6 Flexible (6)

7 Plague insect (6)

8 Marry (7)

9 Noble (10)

11 Coastal Indian state (3)

12 Breakfast dish (8)

13 Hawaiian capital (8)

17 Ultra fashionable (6)

19 Back of the neck (4)

23 Pair (3)

25 Utilises (10)

26 Crush (9)

29 Male head of a monastery (5)

30 Of the sun (5)

32 Tactical movement (9)

33 Potassium nitrate (9)

36 Musical instrument (4)

37 Tailless amphibian (4)

39 Graceful bird (4)

40 Water pitcher (4)

41 Kidder (5)

63 Art style popular between 1890 and 1910 (3,7)

64 Sanctuary for the oppressed (6)

66 Kapow! (4)

67 Downright (5)

68 Large amount (1,3)

70 Sandhill (4)

72 Orderly (4)

73 Warbler (4)

74 Pungent bulb (5)

75 Flightless seabird (7)

76 Personal history (6)

ANSWERS:

3D, 4D, 5A

ANSWERS: 1B, 2C, 3D, 4D, 5A

EDGEWORD

No. 047

pm ORIGINAL PUZZLE

Place each of the tiles of letters into the blank jigsaw below to create four six-letter words going across and down.

IN

GE

FA

FF

NC

UR

NT

CO

There may be more than one solution

ANSWERS: CONCUR, COFFIN, URGENT, INFANT

DROP DOWN

No. 043

Starting with the seven-letter word, drop a letter and form a six-letter word. Continue in this manner until you reach the single letter at the bottom. You can rearrange the letters in each step, if necessary.

S U P P L E R

E

There may be more than one possible answer.

ANSWERS: SUPPLER, UPPERS, PURE, PER, RE, E

HOW WELL DO YOU KNOW...

Ted Danson

1. What is the name of Danson's character in Netflix series *The Good Place*?

A. Martin
B. Michael
C. Matthew
D. Maverick

2. What does he play in *The Good Place*?

A. A police officer
B. A plumber
C. An architect
D. An engineer

3. What was Danson's role in the second season of *Fargo*?

A. Bartender
B. Doctor
C. Criminal
D. Sheriff

4. In *Cheers*, Danson played a bartender who formerly played baseball for which team?

A. New York Yankees
B. Chicago Cubs
C. Houston Astros
D. Boston Red Sox

5. How many Emmy awards has he won?

A. Two
B. Three
C. Four
D. Five

3D, 4D, 5A

ANSWERS: 1B, 2C, 3D, 4D, 5A

CROSSMATH

No. 047

Insert each number from 1 to 9 in the shaded squares to solve all the horizontal and vertical equations.

Multiplication and division are performed before addition and subtraction.

58

26

9

WORD TRIANGLE

No. 043

The starting letter could be in any segment, and all subsequent letters are able to be connected following a path through the gaps in the walls. You may only enter each of the segments once, and all letters must be used.

E
C
T
I
A
G
F
R
C
I
I
T
E
T
F

HINT: The answer is multiple words.

ANSWER: GIFT CERTIFICATE

4x4

No. 043

ANSWERS: 1. Cape, 5. Oral, 6. Miss, 7. Ease, 8. Miss, 9. Come, 10. Arita, 11. Pass, 12. Else, 13. Pass, 14. Else, 15. Miss, 16. Come, 17. Arita, 18. Pass, 19. Else, 20. Miss, 21. Come, 22. Arita, 23. Pass, 24. Else, 25. Miss, 26. Come, 27. Arita, 28. Pass, 29. Else, 30. Miss, 31. Come, 32. Arita, 33. Pass, 34. Else, 35. Miss, 36. Come, 37. Arita, 38. Pass, 39. Else, 40. Miss, 41. Come, 42. Arita, 43. Pass, 44. Else, 45. Miss, 46. Come, 47. Arita, 48. Pass, 49. Else, 50. Miss, 51. Come, 52. Arita, 53. Pass, 54. Else, 55. Miss, 56. Come, 57. Arita, 58. Pass, 59. Else, 60. Miss, 61. Come, 62. Arita, 63. Pass, 64. Else, 65. Miss, 66. Come, 67. Arita, 68. Pass, 69. Else, 70. Miss, 71. Come, 72. Arita, 73. Pass, 74. Else, 75. Miss, 76. Come, 77. Arita, 78. Pass, 79. Else, 80. Miss, 81. Come, 82. Arita, 83. Pass, 84. Else, 85. Miss, 86. Come, 87. Arita, 88. Pass, 89. Else, 90. Miss, 91. Come, 92. Arita, 93. Pass, 94. Else, 95. Miss, 96. Come, 97. Arita, 98. Pass, 99. Else, 100. Miss, 101. Come, 102. Arita, 103. Pass, 104. Else, 105. Miss, 106. Come, 107. Arita, 108. Pass, 109. Else, 110. Miss, 111. Come, 112. Arita, 113. Pass, 114. Else, 115. Miss, 116. Come, 117. Arita, 118. Pass, 119. Else, 120. Miss, 121. Come, 122. Arita, 123. Pass, 124. Else, 125. Miss, 126. Come, 127. Arita, 128. Pass, 129. Else, 130. Miss, 131. Come, 132. Arita, 133. Pass, 134. Else, 135. Miss, 136. Come, 137. Arita, 138. Pass, 139. Else, 140. Miss, 141. Come, 142. Arita, 143. Pass, 144. Else, 145. Miss, 146. Come, 147. Arita, 148. Pass, 149. Else, 150. Miss, 151. Come, 152. Arita, 153. Pass, 154. Else, 155. Miss, 156. Come, 157. Arita, 158. Pass, 159. Else, 160. Miss, 161. Come, 162. Arita, 163. Pass, 164. Else, 165. Miss, 166. Come, 167. Arita, 168. Pass, 169. Else, 170. Miss, 171. Come, 172. Arita, 173. Pass, 174. Else, 175. Miss, 176. Come, 177. Arita, 178. Pass, 179. Else, 180. Miss, 181. Come, 182. Arita, 183. Pass, 184. Else, 185. Miss, 186. Come, 187. Arita, 188. Pass, 189. Else, 190. Miss, 191. Come, 192. Arita, 193. Pass, 194. Else, 195. Miss, 196. Come, 197. Arita, 198. Pass, 199. Else, 200. Miss, 201. Come, 202. Arita, 203. Pass, 204. Else, 205. Miss, 206. Come, 207. Arita, 208. Pass, 209. Else, 210. Miss, 211. Come, 212. Arita, 213. Pass, 214. Else, 215. Miss, 216. Come, 217. Arita, 218. Pass, 219. Else, 220. Miss, 221. Come, 222. Arita, 223. Pass, 224. Else, 225. Miss, 226. Come, 227. Arita, 228. Pass, 229. Else, 230. Miss, 231. Come, 232. Arita, 233. Pass, 234. Else, 235. Miss, 236. Come, 237. Arita, 238. Pass, 239. Else, 240. Miss, 241. Come, 242. Arita, 243. Pass, 244. Else, 245. Miss, 246. Come, 247. Arita, 248. Pass, 249. Else, 250. Miss, 251. Come, 252. Arita, 253. Pass, 254. Else, 255. Miss, 256. Come, 257. Arita, 258. Pass, 259. Else, 260. Miss, 261. Come, 262. Arita, 263. Pass, 264. Else, 265. Miss, 266. Come, 267. Arita, 268. Pass, 269. Else, 270. Miss, 271. Come, 272. Arita, 273. Pass, 274. Else, 275. Miss, 276. Come, 277. Arita, 278. Pass, 279. Else, 280. Miss, 281. Come, 282. Arita, 283. Pass, 284. Else, 285. Miss, 286. Come, 287. Arita, 288. Pass, 289. Else, 290. Miss, 291. Come, 292. Arita, 293. Pass, 294. Else, 295. Miss, 296. Come, 297. Arita, 298. Pass, 299. Else, 300. Miss, 301. Come, 302. Arita, 303. Pass, 304. Else, 305. Miss, 306. Come, 307. Arita, 308. Pass, 309. Else, 310. Miss, 311. Come, 312. Arita, 313. Pass, 314. Else, 315. Miss, 316. Come, 317. Arita, 318. Pass, 319. Else, 320. Miss, 321. Come, 322. Arita, 323. Pass, 324. Else, 325. Miss, 326. Come, 327. Arita, 328. Pass, 329. Else, 330. Miss, 331. Come, 332. Arita, 333. Pass, 334. Else, 335. Miss, 336. Come, 337. Arita, 338. Pass, 339. Else, 340. Miss, 341. Come, 342. Arita, 343. Pass, 344. Else, 345. Miss, 346. Come, 347. Arita, 348. Pass, 349. Else, 350. Miss, 351. Come, 352. Arita, 353. Pass, 354. Else, 355. Miss, 356. Come, 357. Arita, 358. Pass, 359. Else, 360. Miss, 361. Come, 362. Arita, 363. Pass, 364. Else, 365. Miss, 366. Come, 367. Arita, 368. Pass, 369. Else, 370. Miss, 371. Come, 372. Arita, 373. Pass, 374. Else, 375. Miss, 376. Come, 377. Arita, 378. Pass, 379. Else, 380. Miss, 381. Come, 382. Arita, 383. Pass, 384. Else, 385. Miss, 386. Come, 387. Arita, 388. Pass, 389. Else, 390. Miss, 391. Come, 392. Arita, 393. Pass, 394. Else, 395. Miss, 396. Come, 397. Arita, 398. Pass, 399. Else, 400. Miss, 401. Come, 402. Arita, 403. Pass, 404. Else, 405. Miss, 406. Come, 407. Arita, 408. Pass, 409. Else, 409. Miss, 410. Come, 411. Arita, 412. Pass, 413. Else, 414. Miss, 415. Come, 416. Arita, 417. Pass, 418. Else, 419. Miss, 420. Come, 421. Arita, 422. Pass, 423. Else, 424. Miss, 425. Come, 426. Arita, 427. Pass, 428. Else, 429. Miss, 430. Come, 431. Arita, 432. Pass, 433. Else, 434. Miss, 435. Come, 436. Arita, 437. Pass, 438. Else, 439. Miss, 440. Come, 441. Arita, 442. Pass, 443. Else, 444. Miss, 445. Come, 446. Arita, 447. Pass, 448. Else, 449. Miss, 450. Come, 451. Arita, 452. Pass, 453. Else, 454. Miss, 455. Come, 456. Arita, 457. Pass, 458. Else, 459. Miss, 460. Come, 461. Arita, 462. Pass, 463. Else, 464. Miss, 465. Come, 466. Arita, 467. Pass, 468. Else, 469. Miss, 470. Come, 471. Arita, 472. Pass, 473. Else, 474. Miss, 475. Come, 476. Arita, 477. Pass, 478. Else, 479. Miss, 480. Come, 481. Arita, 482. Pass, 483. Else, 484. Miss, 485. Come, 486. Arita, 487. Pass, 488. Else, 489. Miss, 490. Come, 491. Arita, 492. Pass, 493. Else, 494. Miss, 495. Come, 496. Arita, 497. Pass, 498. Else, 499. Miss, 500. Come, 501. Arita, 502. Pass, 503. Else, 504. Miss, 505. Come, 506. Arita, 507. Pass, 508. Else, 509. Miss, 510. Come, 511. Arita, 512. Pass, 513. Else, 514. Miss, 515. Come, 516. Arita, 517. Pass, 518. Else, 519. Miss, 520. Come, 521. Arita, 522. Pass, 523. Else, 524. Miss, 525. Come, 526. Arita, 527. Pass, 528. Else, 529. Miss, 530. Come, 531. Arita, 532. Pass, 533. Else, 534. Miss, 535. Come, 536. Arita, 537. Pass, 538. Else, 539. Miss, 540. Come, 541. Arita, 542. Pass, 543. Else, 544. Miss, 545. Come, 546. Arita, 547. Pass, 548. Else, 549. Miss, 550. Come, 551. Arita, 552. Pass, 553. Else, 554. Miss, 555. Come, 556. Arita, 557. Pass, 558. Else, 559. Miss, 560. Come, 561. Arita, 562. Pass, 563. Else, 564. Miss, 565. Come, 566. Arita, 567. Pass, 568. Else, 569. Miss, 570. Come, 571. Arita, 572. Pass, 573. Else, 574. Miss, 575. Come, 576. Arita, 577. Pass, 578. Else, 579. Miss, 580. Come, 581. Arita, 582. Pass, 583. Else, 584. Miss, 585. Come, 586. Arita, 587. Pass, 588. Else, 589. Miss, 590. Come, 591. Arita, 592. Pass, 593. Else, 594. Miss, 595. Come, 596. Arita, 597. Pass, 598. Else, 599. Miss, 600. Come, 601. Arita, 602. Pass, 603. Else, 604. Miss, 605. Come, 606. Arita, 607. Pass, 608. Else, 609. Miss, 610. Come, 611. Arita, 612. Pass, 613. Else, 614. Miss, 615. Come, 616. Arita, 617. Pass, 618. Else, 619. Miss, 620. Come, 621. Arita, 622. Pass, 623. Else, 624. Miss, 625. Come, 626. Arita, 627. Pass, 628. Else, 629. Miss, 630. Come, 631. Arita, 632. Pass, 633. Else, 634. Miss, 635. Come, 636. Arita, 637. Pass, 638. Else, 639. Miss, 640. Come, 641. Arita, 642. Pass, 643. Else, 644. Miss, 645. Come, 646. Arita, 647. Pass, 648. Else, 649. Miss, 650. Come, 651. Arita, 652. Pass, 653. Else, 654. Miss, 655. Come, 656. Arita, 657. Pass, 658. Else, 659. Miss, 660. Come, 661. Arita, 662. Pass, 663. Else, 664. Miss, 665. Come, 666. Arita, 667. Pass, 668. Else, 669. Miss, 670. Come, 671. Arita, 672. Pass, 673. Else, 674. Miss, 675. Come, 676. Arita, 677. Pass, 678. Else, 679. Miss, 680. Come, 681. Arita, 682. Pass, 683. Else, 684. Miss, 685. Come, 686. Arita, 687. Pass, 688. Else, 689. Miss, 690. Come, 691. Arita, 692. Pass, 693. Else, 694. Miss, 695. Come, 696. Arita, 697. Pass, 698. Else, 699. Miss, 700. Come, 701. Arita, 702. Pass, 703. Else, 704. Miss, 705. Come, 706. Arita, 707. Pass, 708. Else, 709. Miss, 710. Come, 711. Arita, 712. Pass, 713. Else, 714. Miss, 715. Come, 716. Arita, 717. Pass, 718. Else, 719. Miss, 720. Come, 721. Arita, 722. Pass, 723. Else, 724. Miss, 725. Come, 726. Arita, 727. Pass, 728. Else, 729. Miss, 730. Come, 731. Arita, 732. Pass, 733. Else, 734. Miss, 735. Come, 736. Arita, 737. Pass, 738. Else, 739. Miss, 740. Come, 741. Arita, 742. Pass, 743. Else, 744. Miss, 745. Come, 746. Arita, 747. Pass, 748. Else, 749. Miss, 750. Come, 751. Arita, 752. Pass, 753. Else, 754. Miss, 755. Come, 756. Arita, 757. Pass, 758. Else, 759. Miss, 760. Come, 761. Arita, 762. Pass, 763. Else, 764. Miss, 765. Come, 766. Arita, 767. Pass, 768. Else, 769. Miss, 770. Come, 771. Arita, 772. Pass, 773. Else, 774. Miss, 775. Come, 776. Arita, 777. Pass, 778. Else, 779. Miss, 780. Come, 781. Arita, 782. Pass, 783. Else, 784. Miss, 785. Come, 786. Arita, 787. Pass, 788. Else, 789. Miss, 790. Come, 791. Arita, 792. Pass, 793. Else, 794. Miss, 795. Come, 796. Arita, 797. Pass, 798. Else, 799. Miss, 800. Come, 801. Arita, 802. Pass, 803. Else, 804. Miss, 805. Come, 806. Arita, 807. Pass, 808. Else, 809. Miss, 810. Come, 811. Arita, 812. Pass, 813. Else, 814. Miss, 815. Come, 816. Arita, 817. Pass, 818. Else, 819. Miss, 820. Come, 821. Arita, 822. Pass, 823. Else, 824. Miss, 825. Come, 826. Arita, 827. Pass, 828. Else, 829. Miss, 830. Come, 831. Arita, 832. Pass, 833. Else, 834. Miss, 835. Come, 836. Arita, 837. Pass, 838. Else, 839. Miss, 840. Come, 841. Arita, 842. Pass, 843. Else, 844. Miss, 845. Come, 846. Arita, 847. Pass, 848. Else, 849. Miss, 850. Come, 851. Arita, 852. Pass, 853. Else, 854. Miss, 855. Come, 856. Arita, 857. Pass, 858. Else, 859. Miss, 860. Come, 861. Arita, 862. Pass, 863. Else, 864. Miss, 865. Come, 866. Arita, 867. Pass, 868. Else, 869. Miss, 870. Come, 871. Arita, 872. Pass, 873. Else, 874. Miss, 875. Come, 876. Arita, 877. Pass, 878. Else, 879. Miss, 880. Come, 881. Arita, 882. Pass, 883. Else, 884. Miss, 885. Come, 886. Arita, 887. Pass, 888. Else, 889. Miss, 890. Come, 891. Arita, 892. Pass, 893. Else, 894. Miss, 895. Come, 896. Arita, 897. Pass, 898. Else, 899. Miss, 900. Come, 901. Arita, 902. Pass, 903. Else, 904. Miss, 905. Come, 906. Arita, 907. Pass, 908. Else, 909. Miss, 910. Come, 911. Arita, 912. Pass, 913. Else, 914. Miss, 915. Come, 916. Arita, 917. Pass, 918. Else, 919. Miss, 920. Come, 921. Arita, 922. Pass, 923. Else, 924. Miss, 925. Come, 926. Arita, 927. Pass, 928. Else, 929. Miss, 930. Come, 931. Arita, 932. Pass, 933. Else, 934. Miss, 935. Come, 936. Arita, 937. Pass, 938. Else, 939. Miss, 940. Come, 941. Arita, 942. Pass, 943. Else, 944. Miss, 945. Come, 946. Arita, 947. Pass, 948. Else, 949. Miss, 950. Come, 951. Arita, 952. Pass, 953. Else, 954. Miss, 955. Come, 956. Arita, 957. Pass, 958. Else, 959. Miss, 960. Come, 961. Arita, 962. Pass, 963. Else, 964. Miss, 965. Come, 966. Arita, 967. Pass, 968. Else, 969. Miss, 970. Come, 971. Arita, 972. Pass, 973. Else, 974. Miss, 975. Come, 976. Arita, 977. Pass, 978. Else, 979. Miss, 980. Come, 981. Arita, 982. Pass, 983. Else, 984. Miss, 985. Come, 986. Arita, 987. Pass, 988. Else, 989. Miss, 990. Come, 991. Arita, 992. Pass, 993. Else, 994. Miss, 995. Come, 996. Arita, 997. Pass, 998. Else, 999. Miss, 1000. Come, 1001. Arita, 1002. Pass, 1003. Else, 1004. Miss, 1005. Come, 1006. Arita, 1007. Pass, 1008. Else, 1009. Miss, 1010. Come, 1011. Arita, 1012. Pass, 1013. Else, 1014. Miss, 1015. Come, 1016. Arita, 1017. Pass, 1018. Else, 1019. Miss, 1020. Come, 1021. Arita, 1022. Pass, 1023. Else, 1024. Miss, 1025. Come, 1026. Arita, 1027. Pass, 1028. Else, 1029. Miss, 1030. Come, 1031. Arita, 1032. Pass, 1033. Else, 1034. Miss, 1035. Come, 1036. Arita, 1037. Pass, 1038. Else, 1039. Miss, 1040. Come, 1041. Arita, 1042. Pass, 1043. Else, 1044. Miss, 1045. Come, 1046. Arita, 1047. Pass, 1048. Else, 1049. Miss, 1050. Come, 1051. Arita, 1052. Pass, 1053. Else, 1054. Miss, 1055. Come, 1056. Arita, 1057. Pass, 1058. Else, 1059. Miss, 1060. Come, 1061. Arita, 1062. Pass, 1063. Else, 1064. Miss, 1065. Come, 1066. Arita, 1067. Pass, 1068. Else, 1069. Miss, 1070. Come, 1071. Arita, 1072. Pass, 1073. Else, 1074. Miss, 1075. Come, 1076. Arita, 1077. Pass, 1078. Else, 1079. Miss, 1080. Come, 1081. Arita, 1082. Pass, 1083. Else, 1084. Miss, 1085. Come, 1086. Arita, 1087. Pass, 1088. Else, 1089. Miss, 1090. Come, 1091. Arita, 1092. Pass, 1093. Else, 1094. Miss, 1095. Come, 1096. Arita, 1097. Pass, 1098. Else, 1099. Miss, 1100. Come, 1101. Arita, 1102. Pass, 1103. Else, 1104. Miss, 1105. Come, 1106. Arita, 1107. Pass, 1108. Else, 1109. Miss, 1110. Come, 1111. Arita, 1112. Pass, 1113. Else, 1114. Miss, 1115. Come, 1116. Arita, 1117. Pass, 1118. Else, 1119. Miss, 1120. Come, 1121. Arita, 1122. Pass, 1123. Else, 1124. Miss, 1125. Come, 1126. Arita, 1127. Pass, 1128. Else, 1129. Miss, 1130. Come, 1131. Arita, 1132. Pass, 1133. Else, 1134. Miss, 1135. Come, 1136. Arita, 1137. Pass, 1138. Else, 1139. Miss, 1140. Come, 1141. Arita, 1142. Pass, 1143. Else, 1144. Miss, 1145. Come, 1146. Arita, 1147. Pass, 1148. Else, 1149. Miss, 1150. Come, 1151. Arita, 1152. Pass, 1153. Else, 1154. Miss, 1155. Come, 1156. Arita, 1157. Pass, 1158. Else, 1159. Miss, 1160. Come, 1161. Arita, 1162. Pass, 1163. Else, 1164. Miss, 1165. Come, 1166. Arita, 1167. Pass, 1168. Else, 1169. Miss, 1170. Come, 1171. Arita, 1172. Pass, 1173. Else, 1174. Miss, 1175. Come, 1176. Arita, 1177. Pass, 1178. Else, 1179. Miss, 1180. Come, 1181. Arita, 1182. Pass, 1183. Else, 1184. Miss, 1185. Come, 1186. Arita, 1187. Pass, 1188. Else, 1189. Miss, 1190. Come, 1191. Arita, 1192. Pass, 1193. Else, 1194. Miss, 1195. Come, 1196. Arita, 1197. Pass, 1198. Else, 1199. Miss, 1200. Come, 1201. Arita, 1202. Pass, 1203. Else, 1204. Miss, 1205. Come, 1206. Arita, 1207. Pass, 1208. Else, 1209. Miss, 1210. Come, 1211. Arita, 1212. Pass, 1213. Else, 1214. Miss, 1215. Come, 1216. Arita, 1217. Pass, 1218. Else, 1219. Miss, 1220. Come, 1221. Arita, 1222. Pass, 1223. Else, 1224. Miss, 1225. Come, 1226. Arita, 1227. Pass, 1228. Else, 1229. Miss, 1230. Come, 1231. Arita, 1232. Pass, 1233. Else, 1234. Miss, 1235. Come, 1236. Arita, 1237. Pass, 1238. Else, 1239. Miss, 1240. Come, 1241. Arita, 1242. Pass, 1243. Else, 1244. Miss, 1245. Come, 1246. Arita, 1247. Pass, 1248. Else, 1249. Miss, 1250. Come, 1251. Arita, 1252. Pass, 1253. Else, 1254. Miss, 1255. Come, 1256. Arita, 1257. Pass, 1258. Else, 1259. Miss, 1260. Come, 1261. Arita, 1262. Pass, 1263. Else, 1264. Miss, 1265. Come, 1266. Arita, 1267. Pass, 1268. Else, 1269. Miss, 1270. Come, 1271. Arita, 1272. Pass, 1273. Else, 1274. Miss, 1275. Come, 1276. Arita, 1277. Pass, 1278. Else, 1279. Miss, 1280. Come, 1281. Arita, 1282. Pass, 1283. Else, 1284. Miss, 1285. Come, 1286. Arita, 1287. Pass, 1288. Else, 1289. Miss, 1290. Come, 1291. Arita, 1292. Pass, 1293. Else, 1294. Miss, 1295. Come, 1296. Arita, 1297. Pass, 1298. Else, 1299. Miss, 1300. Come, 1301. Arita, 1302. Pass, 1303. Else, 1304. Miss, 1305. Come, 1306. Arita, 1307. Pass, 1308. Else, 1309. Miss, 1310. Come, 1311. Arita, 1312. Pass, 1313. Else, 1314. Miss, 1315. Come, 1316. Arita, 1317. Pass, 1318. Else, 1319. Miss, 1320. Come, 1321. Arita, 1322. Pass, 1323. Else, 1324. Miss, 1325. Come, 1326. Arita, 1327. Pass, 1328. Else, 1329. Miss, 1330. Come, 1331. Arita, 1332. Pass, 1333. Else, 1334. Miss, 1335. Come, 1336. Arita, 1337. Pass, 1338. Else, 1339. Miss, 1340. Come, 1341. Arita, 1342. Pass, 1343. Else, 1344. Miss, 1345. Come, 1346. Arita, 1347. Pass, 1348. Else, 1349. Miss, 1350. Come, 1351. Arita, 1352. Pass, 1353. Else, 1354. Miss, 1355. Come, 1356. Arita, 1357. Pass, 1358. Else, 1359. Miss, 1360. Come, 1361. Arita, 1362. Pass, 1363. Else, 1364. Miss, 1365. Come, 1366. Arita, 1367. Pass, 1368. Else, 1369. Miss, 1370. Come, 1371. Arita, 1372. Pass, 1373. Else, 1374. Miss, 1375. Come, 1376. Arita, 1377. Pass, 1378. Else, 1379. Miss, 1380. Come, 1381. Arita, 1382. Pass, 1383. Else, 1384. Miss, 1385. Come, 1386. Arita, 1387. Pass, 1388. Else, 1389. Miss, 1390. Come, 1391. Arita, 1392. Pass, 1393. Else, 1394. Miss, 1395. Come, 1396. Arita, 1397. Pass, 1398. Else, 1399. Miss, 1400. Come, 1401. Arita, 1402. Pass, 1403. Else, 1404. Miss, 1405.



Network Classifieds

sales@networkclassifieds.com.au
networkclassifieds.com.au

☎ 1300 666 808

Trades & Services

Deadline

Placing your classified advert is so easy...

Phone: 1300 666 808

Email: sales@networkclassifieds.com.au
(include your name, address and phone number)

We accept payment by:

VISA/MASTERCARD/EFTPOS/BANK TRANSFER
(1.5% credit card processing fee applies. Cheques and money orders can be posted.)



Deadline for all classifications is 3.30pm Tuesday.



Asbestos Removal



LICENSED IN SA AND VIC FOR THE REMOVAL OF FRIABLE AND NON-FRIABLE ASBESTOS sampling | site clean up registers | inspections demolition | reinstatement soil remediation
08 8733 1454
admin@southeastasbestos.com.au
"For the right Advice. Information and Price"

Computers



**INK • TONER • PRINTERS
PAPER • PRINTER SERVICING**

31 Crouch Street South, Mount Gambier
Ph. 08 8723 6044
www.cartridgeworld.com.au

Need cash?

Sell it local

Network Classifieds
☎ 1300 666 808

For Hire/Contract

Authorised Dealer:



Robert Smith
Wacker Neuson
Sales Consultant
M: 0417 363 874



New SW21 Skid Steer

BAXTER
hire equipment
reaching new heights
104 Penola Road,
Mount Gambier S.A. 5290
Email: rob@baxterhire.com.au
www.baxterhire.com.au

Handy Persons

ODD JOBS

★Gutters cleaned ★Gardens weeded
★Honest, reliable, good worker.
Phone Shaun 0478 760 897

Tiling



25 Bay Rd, Mount Gambier SA 5290
(08) 8723 9600
Monday – Friday: 7.30am – 5pm
Saturday: 9am – 12pm
#ichosebeaumonts



12464617-DV43-20

General Notices

Public Notices and Event

Penola Probus

The next meeting will be held June 21st at the Prince of Wales Hotel. Meeting starts at 10.30am Guest speaker, Wesley Burgan from Foodland Penola. Members are encouraged to bring a friend.



Community Information Session Southend Coastal Management

Wattle Range Council will provide a community information session on the findings of the Rivoli Bay Modelling to be held at the Southend Community Club on Monday, 6 June 2022 at 7.00 pm.

A further information session will be held in September 2022. The report and information sheets are available on the Council website at www.wattlerange.sa.gov.au/living-here/our-environment/coastalmanagement

Ben Gower
CHIEF EXECUTIVE OFFICER

Professional Services

Dentist

DENTURES DIRECT

Visiting Mt Gambier since 2003.

Govt. forms accepted.

Call for appt. 1800 718 450



networkclassifieds.com.au • ☎ 1300 666 808

Announcements

Acknowledgements

LITTLE David
Judy and family would like to sincerely thank everyone for the cards, flowers and kind expressions of sympathy shown to us following David's passing. The support extended to us at that difficult time and since has been of great comfort and very much appreciated. 'THANK YOU'

Place your
*Announcement
Notice*
with us.

Phone: 1300 666 808
sales@networkclassifieds.com.au

General Classifieds

Adult Services

Victoria
British Masseuse
Back in town
Available 9am-6pm
Text/call
0481 430 422
12552701-SG22-22

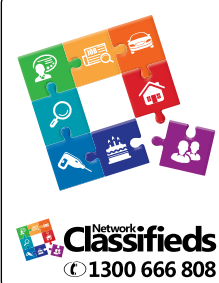

Employment

Professional

DISCRIMINATION IN ADVERTISING IS UNLAWFUL

The South Australian Equal Opportunity Act 1984 makes it unlawful for an advertiser to show any intention to discriminate on the basis of sex, pregnancy, race, age, marital status, political or religious belief or physical features, disability, lawful sexual activity/sexual orientation, HIV/AIDS status or on the basis of being associated with a person with one of the above characteristics, unless covered by an exception under the Act. As Network Classifieds could be legally liable if an unlawful advertisement is printed, Network Classifieds will not accept advertisements that appear to break the law. For more information about discrimination in advertising, contact your legal advisers or the Equal Opportunity Commission.

12465358-SN43-20

Employment

Positions Vacant

Secretary

Lower Southeast Bowls Association
Approximately 10 hours per week. Can be done from home. Need some knowledge of bowls. Remunerations negotiable.
**Contact Ian von Stanke
Ph 0429 842 804**



Buy & Sell in our Motoring
section of Network Classifieds.
☎ 1300 666 808

Positions Vacant

MAKING A DIFFERENCE SO SOUTH AUSTRALIA THRIVES



TECHNICAL OFFICER

**Department for Environment and Water
Water Science and Monitoring Branch
Naracoorte
Ongoing
Ref No: 484314
\$24,921 - \$66,973 p.a. (TGO0/I)**

The Technical Officer will reside within the Water Resource Monitoring Unit and will assist in the repair of fixed assets, collect water resource data and enter information into applicable departmental information systems. They will be required to setup and operate various test equipment and also be involved in the maintenance of this equipment. The work will include assisting in the planning and implementing field programs which will be conducted across the State including in remote areas. The incumbent will be required to work as an individual in the field for the majority of time but then work in a team for other programs.

School leavers are encouraged to apply provided they have previously satisfied the educational standards to progress within the role.

Enquiries to:

Tim Branford, Manager,
Monitoring Operations. email:
tim.branford@sa.gov.au 0417 864 531.

To apply and for more information visit I WORK FOR SA website: iworkfor.sa.gov.au and search for reference number 484314.

**Applications close:
5 June 2022**

The South Australian Public Sector promotes diversity and flexible ways of working including part time. Applicants are encouraged to discuss the flexible working arrangement for this role.

Aboriginal and Torres Strait Islander people are strongly encouraged to apply.

IWORKFOR.SA.gov.au



*Advertise with us and
get better results*

CALL: 1300 666 808

Motoring

Cruiser's Aussie history

By Chris Riley, Marque Motoring

The Land Cruiser wagon first chiselled its way into the Australian psyche during the development of the Snowy Mountains Hydro Electric Scheme in the 1950s.

Now nearly 60 years later the latest version of the iconic Toyota 4x4, the 300 Series, hangs on firmly to its exalted position in the pantheon of the large off-roader, paralleling a Henry Moore statue in the art world.

There's still a local link, with the owners of the upper-end variants able to take advantage of Toyota's Multi-Terrain Select system, which was developed Down Under with reference to Australian widely varying on and off-road conditions.

The new Land Cruiser also includes two new flagship variants, with the luxury Sahara ZX and the off-road-focused GR Sport joining the core GX, GXL, VX and Sahara.

Major upgrades include a new 3.3-litre V6 twin-turbo diesel engine, a new exterior design underpinned by the Toyota New Global Architecture platform and advanced driver assistance technologies to provide superb on-road performance and unmatched off-road capability.

Prices range from \$89,990, plus on-road costs for the entry-level GX and top out at \$138,790 for the Sahara ZX.

Premium paint is a \$675 add-on.

The GXL on test tipped the scales into six figures at \$101,790.

For the first time on Land Cruiser, the Toyota Service Advantage has been extended from three years/60,000 km to five years/100,000 km, providing customers with capped-price servicing for their first 10 services at \$375 each.

Intervals are every six months or 10,000 km, whichever comes first.

Owners are able to extend their warranty on the engine and driveline to seven years by sticking to the service schedule.

Newly constructed from the ground up, the 300 Series extends Land Cruiser's long-standing statuesque stance in the big 4x4 market segment, combining trademark features with new, powerful styling.

From the front, new Land Cruiser pays homage to its heritage through its wide, horizontal grille, flanked by slimline headlights, both set higher than the previous model to avoid damage when off road.

The front bumper is more rounded.

In profile the cabin is set further back in line with early generations of the vehicle, the rear bumper curves more steeply upwards to improve off-road ability, while the whole rear end is tapered for better aerodynamics.

Rear lights are arranged horizontally in a new aluminium hatch.



Lasting the years: The Toyota Land Cruiser 300 Series stands the test of time.

The GXL rolls on unique 18-inch six-spoke alloy wheels.

Along with the significant upgrade in features and technology, the Land Cruiser's cabin has been extensively soundproofed to ensure occupants travel in quiet comfort, while the top of the console box, driver and front passenger kneepads and lower length on the centre console are all upholstered in soft-touch materials.

The GXL test car joins the flagship VX and Sahara in offering seating for seven occupants.

The third row makes room for 1004 litres of luggage and seating for five when it is stowed away in the floor, with up to 1967 litres with both rear rows folded.

Storage includes a dual-opening centre console storage box, centre storage tray/box, overhead sunglasses holder, glovebox and a range of door bins and cupholders capable of holding 750ml bottles.

Information and entertainment are provided by a 9-inch display with a six-speaker audio system.

The new multimedia system is compatible with Apple CarPlay and Android Auto, and features Bluetooth connectivity, AM/FM/DAB+ radio and voice recognition.

Sadly, sat nav and CD / DVD are absent from GXL while all variants bar the entry-level GX feature Qi wireless phone charging.

Two USB terminals and a 12V socket allow further charging options.

All variants are powered by a new-generation 3.3-litre V6 twin-turbo diesel engine producing 227 kW at 4000 rpm and 700 Nm from 1600 to 2600 rpm, a 27 kW / 50 Nm increase over the V8 it replaces.

The V6 is mated with a segment-first 10-speed torque converter automatic transmission.

Thanks to its new-generation engine, Toyota has said intelligent transmission, weight-saving measures and fuel economy has reduced by 6.3 per cent on the combined cycle compared with the outgoing V8, to 8.9 litres per 100km.

All Land Cruisers take in the latest Toyota Safety Sense technologies including autonomous emergency braking pre-collision safety with daytime cyclist and oncoming vehicle detection, night-time pedestrian detection, intersection turn assist and steering assist.

Active cruise control now offers curve speed reduction, while road sign assist, and on VX grades and above, lane trace assist with steering wheel vibration, have been introduced for the first time. Other safety features on all grades include automatic high beam, reversing camera and 10 airbags.

New Toyota Connected Services offers enhanced safety and security with automatic assistance in the event of an emergency and vehicle tracking if the car is stolen.

The two-way turbocharging of the new 227 kW / 700 Nm V6 ensures smooth and efficient power delivery.

At low speed, the primary turbocharger is engaged for responsive power delivery.

As engine speed increases, the second turbocharger is activated to deliver optimal power and torque with smooth acceleration.

Both turbos have been designed to maximise low-speed torque, perfect for off-roading or towing.

The 300 Series retains the Land Cruiser's 3500kg braked towing capacity, offering effortless towing thanks to a combination of greater torque, the sophisticated 10-speed transmission and a stronger, more stable chassis.

A tow wiring harness is also now offered as standard, making the process of connecting a trailer easier than ever.

Multi-Terrain Select features six different modes for off-road terrain - five in high range and four in low range - for ultimate traction in the harshest conditions.

Developed extensively in Australia, MTS offers dirt, sand, mud, deep snow, rock and new auto modes, the last able to intelligently sense the terrain underfoot and adapt the traction control systems accordingly.

Combining with MTS is the low-speed crawl control function and the multi-terrain monitor system which provides 360-degree and underfloor views of the path and approaching obstacles.

Fans of the V8 might be disappointed at the demise of the big block, but the V6 twin-turbo replacement figures - more power, more torque, less fuel - go a long way to standing up for the newbie's case.

Sporty, light-weight BMW M4 CSL coming to Australia

By Ewan Kennedy, Marque Motoring

The lightweight BMW M4 CSL is coming to Australia later this year.

It has a kerb weight of 1,625 kilograms, giving it a power-to-weight ratio of just 2.95 kilograms per hp (4.01 kg/kW).

It will only be a two-seater as 21 kilograms were saved by removing the rear seats and seat belts, integrating a partition and making the associated modifications to the luggage compartment.

Using M Carbon full bucket seats reduced weight by around 24 kilograms compared with the standard seats fitted in the BMW M4 Competition Coupe.

Chassis changes, including the addition of extra-lightweight M Carbon ceramic



Coming soon: Red accent lines add extra emphasis to the two fins on the CFRP roof.

brakes and special light-alloy wheels, springs and struts, lowered the figure by around another 21 kilograms.

Paring back the amount of soundproofing plus switching to ultra-lightweight sound insulation saved around 15 kilograms, while the use of components made from carbon-fibre-reinforced plastic (CFRP) deducted some eleven kilograms.

In addition to its CFRP roof, the bonnet and boot lid of the BMW M4 CSL are also hewn from this lightweight high-tech material, as is its centre console.

A titanium rear silencer cuts more than four kilograms from the weight of the exhaust system.

Detail modifications to areas such as the BMW kidney grille, rear lights, floor mats and automatic climate control shave off another four kilograms.

The body of the BMW M4 CSL is painted in the exclusive Frozen Brooklyn Grey metallic as standard.

This exterior shade teams up with exposed carbon-fibre surfaces and red accents.

The carbon-fibre structure of the body components is visible in various areas, including the two chiselled indents in the bonnet.

The surfaces of the indents, which are not painted in body colour, are highlighted by red outlines.

Red accent lines add extra emphasis to the two fins on the CFRP roof, the contours of its side sills, the black model badges, and the model-specific CFRP splitters and air curtain inserts in the front apron.

Priced at \$303,900 plus road costs the Australian introduction is set for Q4, 2022.

The price includes GST and Luxury Car Tax but not on-road costs.



Highgun winner: Jeremy Kent.
Pictures: SUBMITTED



Inter-club challenge trophy: South East Field and Game Association committee member Chris Wright with Lake Bonney Sporting Clays president Wayne Gurney.



Seniors: Senior competition winner Chris Wright with runner-up Leigh Dunn and third-placed Greg Kessegian.



Sub-juniors: Winner Kain Ashby with Jack Dyson and Shakielle Von Stanke.



AA grade: Winner Gavin Dyson with runner-up Danny Bellinger and third-placed Daniel Ashby.

Burrungule Park shoot

There were 70 shooters that descended on Burrungule Park for the second leg of the Lake Bonney Sporting Clays/Burrugule Park Inter-Club Challenge.

Burrungule Park held a seven-target lead after the first leg and extended its lead in the second to retain the trophy.

Jeremy Kent continued his impressive form when he claimed the Gambier Shooting Supplies Highgun with a score of 71/75.

Gavin Dyson put in a strong performance to claim the AA Grade with a score of 70/75.

He was closely followed by Danny Bellinger in second place with a score of 68/75.

Daniel Ashby rounded out the top three, five targets behind Bellinger.

Wayne Gurney won the A Grade competition, ahead of Tony Sellars and Tim Widdison.

The B Grade competition was another close contest as Tim Lloyd claimed the win, ahead of Angus Maddern and Nathan Smith.

Robert Simson won C Grade with a score of 49/75, ahead of Richard try and Ian Lister.

The Sub-Junior category was won by Kain Ashby.

Jack Dyson and Shakielle Von Stanke rounded out the top three.

Chris Wright won the Senior competition with an impressive score of 68/75, three targets ahead of Leigh Dunn in second.

Greg Kessegian was third with a score of 64/75.

The Veteran's competition was an exciting



Veteran's winner: Rolf Bugden.

contest as just two targets separated the top three.

Rolf Bugden claimed the win with a score of 59/75, ahead of Chris Von Stanke and Neville Kent.

Tasha Bellinger claimed the Women's competition with a score of 64/75, ahead of Rebecca Kober and Charlotte Devaud.

The Junior category was won by Declan Wright with a score of 61/75.

Ben Hastings was runner-up on 55/75.

KOWREE NARACOORTE TATIARA FOOTBALL LEAGUE

A GRADE									
NARACOORTE	3.2	9.3	9.8	12.13	(85)				
BORDERTOWN	4.0	5.1	7.6	9.6	(60)				
GOALS: Naracoorte: R Taggart 4 S Willson 2 C Stokie M Willson J Gregg N Lacey S Bates W Walker. Bordertown: T Whittlesea 4 T Neville 3 L Eats N Dahlitz									
BEST: Naracoorte: R Taggart A Slorach M Willson J Gregg K Jacobs J Bettoncelli. Bordertown: C Graetz M Leigh T Neville L Crawford T Whittlesea J Eats									
MUNDULLA	4.5	8.7	13.7	13.10	(88)				
KINGSTON	1.1	5.2	5.5	10.7	(67)				
GOALS: Mundulla: J Hinge 7 J Mcgrice 2 T Gaden 2 D King B Redden. Kingston: T Lockwood 4 J Fisher 2 T Mills J Harding T Burns J Milligan									
BEST: Mundulla: J Hinge D King J Mcgrice H Hollams L Duell T Perry. Kingston: C Benson J Wehl J Milligan B Simpson J Harding C Wood									
LUCINDALE	5.1	10.5	13.8	17.10	(112)				
PADTHAWAY	4.2	6.4	8.5	13.7	(85)				
GOALS: Lucindale: H Gordon 3 S Williams 3 S Foord-Spriggs 3 J Trembath 3 T Menz 3 T Logan 2. Padthaway: T Cox 9 C Marshall 2 T Cooper T Edwards									
BEST: Lucindale: H Gould S Williams L Jones T Menz D Badman T Logan. Padthaway: T Cox T Edwards D Boyanton J Alexander K Scharkie W Verco									
KEITH	3.4	7.5	11.7	14.8	(92)				
BORDER DISTRICT	3.1	5.1	5.2	8.5	(53)				
GOALS: Keith: L Hender 7 W McMurray 3 B Wade 2 R Bartlett D Bibby. Border District: M Quinn 2 O Shattock S Robinson W Rata M Coles J Helyar B Helyar									
BEST: Keith: L Hender D Bibby R Bartlett J Jones C Hender T Geyer. Border District: C Hausler M Quinn D Stirling D Auciello M Coles B Walter									
KYBYBOLITE	3.2	6.5	10.10	11.12	(78)				
PENOLA	6.2	6.4	6.6	8.7	(55)				
GOALS: Kybybolite: S Craig 5 W Russell S Munn T Jennings T Harris B Castine A McKenzie. Penola: Z Deane B Egan J Robbie L March W Clayfield									
BEST: Kybybolite: T Jennings S Craig W Russell J Bittner J Schultz C Masters. Penola: B Merrett B Egan J Robbie B Bryant Z Deane C Lythgo									
LADDER									
	P	W	L	D	F	A	%	Pts	
Lucindale	6	6	0	0	570	294	193.88	24	
Mundulla	6	4	1	1	464	356	130.34	18	
Kingston	6	4	2	0	430	358	120.11	16	
Naracoorte	6	3	3	0	512	417	122.78	12	
Keith	6	3	3	0	499	409	122	12	
Bordertown	6	2	3	1	377	409	92.18	10	
Padthaway	6	2	4	0	384	490	78.37	8	
Border District	6	2	4	0	331	427	77.52	8	
Kybybolite	6	2	4	0	350	502	69.72	8	
Penola	6	1	5	0	289	544	53.13	4	

RESERVES									
NARACOORTE	1.1	2.4	3.7	5.7	(37)				
BORDERTOWN	3.3	3.5	3.5	3.7	(25)				
GOALS: Naracoorte: Z Walker 2 J Todd J Sellars C Mackinnon. Bordertown: J Gurney-Wellington 2 J Searle									
BEST: Naracoorte: G Whtie H Bennier J Koennecke Z Donnelly. Bordertown: G Twigden J Gurney-Wellington S Exton J Reardon Z Mclellan									
MUNDULLA	5.6	18.11	22.15	34.19	(223)				
KINGSTON	0.0	0.1	1.1	1.1	(7)				
GOALS: Mundulla: D Burgess 20 L Weatherald 4 L Fryar 2 A Obst 2 H Dowling 2 S Lewin 2 H Kuchel W Lowe. Kingston: T Gardner									
BEST: Mundulla: D Burgess L Weatherald W Lowe L Fryar A Halliday H Kuchel. Kingston: N Dawes J Lehmann T Crane J Heinrich D Martin									
LUCINDALE	7.0	11.4	16.4	26.8	(164)				
PADTHAWAY	1.3	4.5	7.7	7.9	(51)				
GOALS: Lucindale: S Graetz 6 N Clarke 4 T Ware 4 D Sherwin 4 L Hurst 3 H Legoe 3 K Agnew B Nicolle. Padthaway: A Stevens 2 C Williams B Tucker R Longbottom J Richards									
BEST: Lucindale: L Hurst N Clarke D Robb T Ware B Kelsh S Graetz. Padthaway: A Burzacott R Longbottom C Williams R Williams B Lodewyk J Teakle									
KEITH	7.4	14.9	21.13	30.17	(197)				
BORDER DISTRICT	0.0	2.0	2.0	2.0	(12)				
GOALS: Keith: J Robertson 11 J Cadzow 5 M Malthouse 4 J Irwin 3 B Farmer 3 J Sigston B Lamont T Hawthorne H McMurray. Border District: A Lovegrove L Nicholas									
BEST: Keith: J Robertson S Tooley B Lamont J Cadzow Z Martin J Sigston. Border District: H Tewhata A Lovegrove L Nicholas A Russell A Pitt J Burns									
KYBYBOLITE	2.4	7.6	10.6	11.7	(73)				
PENOLA	1.0	2.0	3.3	5.5	(35)				
GOALS: Kybybolite: S Shepherd 3 L Crossling 3 L Bull 2 M Slotegraaf D Ewerr. Penola: T Clayfield 3 J Manarangi B Smith									
BEST: Kybybolite: M Slotegraaf L Bull D Ewerr P Werchiwski B Fox J Rainsford. Penola: C Brand H Lambert T Gibbs S Mcdougall P Lambert R Hicks									
LADDER									
	P	W	L	D	F	A	%	Pts	
Naracoorte	6	6	0	0	470	155	303.23	24	
Mundulla	6	5	1	0	730	107	682.24	20	
Keith	6	5	1	0	423	230	183.91	20	
Kybybolite	6	4	2	0	412	206	200	16	
Lucindale	6	4	2	0	447	236	189.41	16	
Kingston	6	3	3	0	352	509	69.16	12	
Penola	6	2	4	0	321	349	91.98	8	
Padthaway	6	1	5	0	170	693	24.53	4	
Bordertown	6	0	6	0	175	309	56.63	0	
Border District	6	0	6	0	164	870	18.85	0	

UNDER 17'S									
KYBYBOLITE	8.6	10.11	13.15	14.15	(99)				
PENOLA	0.0	0.1	1.1	1.1	(7)				
GOALS: Kybybolite: C Mccully 7 C Brodie 3 D Schinckel B Ludwig M Garwood R Southern. Penola: Details Not Provided.									
BEST: Kybybolite: C Mccully C Brodie M Garwood J Shepherd S Shepherd D Schinckel. Penola: Z Zema M Brand J Mccarthy N Skeer M Gartner J Minge									
NARACOORTE	0.6	2.7	4.8	8.8	(56)				
BORDERTOWN	0.1	3.2	6.4	8.4	(52)				
GOALS: Naracoorte: R McMullan 2 J Steadman 2 S Leehane B Johnson M Midwinter X Mitchell. Bordertown: N Mccarthy 3 C Hutchinson 2 G Laucke H Hayes R Cornish									
BEST: Naracoorte: J Steadman H Schroder H Pettman B Johnson G Pretlove R McMullan. Bordertown: T Brown H Dahlitz C Will M Mclellan N Mccarthy A Hampel									
MUNDULLA	6.2	9.9	11.15	17.19	(121)				
KINGSTON	1.1	2.1	3.1	5.1	(31)				
GOALS: Mundulla: J Staude 4 E Richards 2 H Davies 2 R Dimitriadis 2 L Fisher 2 B Dinning R Croser R Noonan N Nankivell Murphy M Grosser. Kingston: Z Hatch 2 H Stenner M Bawden L Braithwaite									
BEST: Mundulla: J Jackson J Staude L Scown M Pickering H Keatley E Richards. Kingston: M Bawden X Trott H Stenner J Peterson J Braithwaite N Worthley									
KEITH	1.3	3.5	3.6	4.7	(31)				
PADTHAWAY LUCINDALE	1.2	2.2	3.4	4.4	(28)				
GOALS: Keith: T Oliver 2 R Dean Z Rosenzweig. Padthaway Lucindale: M Bittner 2 W Graetz S Buick									
BEST: Keith: L Sigston T Rosenzweig D Willis E Wood Z Rosenzweig C Field. Padthaway Lucindale: W Graetz R Clarke M Chambers P Fraser M Bittner D Carter									
LADDER									
	P	W	L	D	F	A	%	Pts	
Kybybolite	6	6	0	0	529	153	345.75	24	
Naracoorte	6	5	1	0	424	189	224.34	20	
Mundulla	6	4	2	0	421	255	165.1	16	
Keith	6	4	2	0	285	294	96.94	16	
Bordertown	6	3	3	0	349	262	133.21	12	
Padthaway Lucindale	6	1	5	0	212	407	52.09	4	
Kingston	6	1	5	0	253	488	51.84	4	
Penola	6	0	6	0	87	512	16.99	0	

UNDER 14'S									
MUNDULLA	2.2	3.4	5.6	8.8	(56)				
KINGSTON	0.0	0.1	0.1	0.1	(1)				
GOALS: Mundulla: B Spry 2 B Leach 2 C Weckert 2 H Leach 2. Kingston: Nil.									
BEST: Mundulla: T Excell H Brokus K Brokus J Pftzner J Kennett C Weckert. Kingston: K Pope L Martin J Bawden L Worthley T Bastiaans H Pilmore									
NARACOORTE	1.1	2.2	2.4	3.4	(22)				
BORDERTOWN	1.1	2.1	2.1	3.2	(20)				
GOALS: Naracoorte: C Scott A Bruce A Ebert. Bordertown: B Pilgrin 2 D Twigden									
BEST: Naracoorte: A Ebert Q Mitchell D Durand J Pope N Bald S Ebert. Bordertown: C Orrock D Twigden J Will B Pilgrin B Forster D Belluzzo									
BORDER DISTRICTS	4.1	5.1	5.2	7.3	(45)				
KEITH	0.1	0.2	0.3	0.3	(3)				
GOALS: Border Districts: H Brodie 2 J McClure. Keith: Nil.									
BEST: Border Districts: J Oster O Pretlove S Riley F Boddington. Keith: B Fisher C Parker A White A Nutt H Tugwell H Martin									
KYBYBOLITE	3.3	6.7	9.8	10.9	(69)				
PENOLA	1.0	2.1	2.1	2.1	(13)				
GOALS: Kybybolite: C Hoskin 2 S Freckleton 2 B Watson 2 E Ottoson-Crossling L Sobantu J Barker J Ottoson-Crossling. Penola: R Tilby B Copping									
BEST: Kybybolite: J Ottoson-Crossling B Phelan J Kay B Watson M Crossling G Barnett. Penola: O Braun F Skeer B Copping B Lear L Baverstock G Kain									
LADDER									
	P	W	L	D	F	A	%	Pts	
Naracoorte	6	6	0	0	344	104	330.77	24	
Kybybolite	5	4	1	0	305	88	346.59	16	
Border Districts	5	4	1	0	219	83	263.86	16	
Bordertown	5	3	2	0	186	64	290.63	12	
Mundulla	6	3	3	0	186	159	116.98	12	
Padthaway Lucindale	5	2	3	0	126	182	69.23	8	
Penola	5	2	3	0	146	219	66.67	8	
Keith	5	0	5	0	29	278	10.43	0	
Kingston	6	0	6	0	22	386	5.7	0	

Eagles fly at Bay

Hatherleigh 41 d Port MacDonnell 36

Hatherleigh made the trip down to Port MacDonnell for Round 8 of Mid South East netball and emerged victorious after a tight contest.

Both teams came from close games last week and were keen to consolidate.

Despite the wet and slippery conditions, both sides hit the court running and played tight netball.

The battle through the middle was one to watch.

Port MacDonnell's Liza Mutch and Hatherleigh's Tegan Telfer fought tenaciously, tussling for every ball.

The Demons were adjusting to a few slight changes to their line-up, with Jess Lynch starting in centre and Kirby Carrison in defence.

Hatherleigh goalies Abby Wight and Maddie Redman challenged Alana Winter and Carrison, but the Demons' defenders responded quickly and worked to limit their opportunities.

The home side led by one goal at the end of the first term in what was fast becoming a competitive contest.

Hatherleigh kept its lineup the same at the

beginning of the second quarter, while the Demons moved Mutch into the centre and put Lynch back to wing defence.

Wight shot with accuracy for the Eagles, which limited Winter and Carrison's rebounding opportunities.

The Demons benefited through the experienced Toni Gilmore in the goal circle, while Hatherleigh's Lara MacGregor challenged Brooke Williams' shooting opportunities.

Hatherleigh's Erin Watson ran tirelessly through the centre and with support from Telfer, guided their transition throughout the court.

Hatherleigh's pressure and fight for the ball held them up by two goals at half time.

With the game in the balance at the main break, Hatherleigh's Maddie Pulmer hit the court and Redman shifted to defence.

Port MacDonnell made a few changes, as Belinda O'Dine joined Winter in defence, while Williams came into the centre, making room for Carrison in goals.

Georgia Hunter put pressure on the Port MacDonnell's Narelle Lewis, while Redman quickly adjusted to her change and limited Carrison's opportunities to shoot.

Despite having fresh legs, O'Dine could do little to slow Wight's attack, who was unstoppable in the ring.

However, Winter was in good form and kept Pulmer scoreless for the quarter.

Hatherleigh made the most of all opportunities and they led by four goals at three-quarter time.

Hunter was replaced by MacGregor and Demi Vanderhorst brought fresh legs into defence for the Eagles.

Despite the Demons' best efforts, Hatherleigh gained a couple of early turnovers in the final term and Vanderhorst gained crucial intercepts.

Watson battled for every ball and fed well into Wight and Pulmer.

Gilmore still worked hard for the Demons and Winter did all she could to limit Pulmer's opportunities.

However, the Eagles' defensive pressure and fast court transition was too strong and they claimed a hard-fought victory.

Watson and Wight were best for the victors, while Winter and Gilmore were best for Port MacDonnell.

Murphies too tough

Glencoe 77 d Kongorong 29

Kongorong held the home-court advantage for its Mid South East netball Round 8 clash against Glencoe but were unable to get the job done against a tough opposition.

The first quarter saw both sides go hard but the Murphies settled early, moving the ball well and converting accurately.

Glencoe's Donna Jaeschke was on from the first whistle, working hard with the drive and feeding to Malinda Markiewicz who was accurate under the post.

With the Hawks looking nervous in the first quarter, the Murphies were able to capitalise and take a 14-goal lead to the first break.

The rain intensified in the second term, as did the defensive line-ups for both teams.

Glencoe's Jenna Paproth and Kongorong's Sarah Lucas battled hard in the circle, both influential for their respective sides.

The Hawks settled in the second quarter, able to slightly curb the influence of the strong Glencoe outfit but their hard work was not able to convert to the scoreboard, as Glencoe pushed the lead out by a further seven goals at the main break.

The Hawks went into the third quarter with work to do and the defensive pressure lifted all over the court.

Kate Wright worked overtime at wing attack for the Hawks, both offensive and defensive, while Jaeschke continued to control the game at the attacking end for the Murphies.

Sarah Edwards worked hard at goal defence, where she found another gear in the third term to lead the Murphies to outscore the Hawks 21-9.

Both teams continued to fight hard defensively up either end as the conditions did not ease up.

Edwards continued down the defensive end for Glencoe, working overtime for her side whilst Rach Perry and Jaeschke were embroiled in a thrilling contest down the court.

However, it was the Murphies who ran away with the contest in the rain and claimed a well-deserved victory.

Markiewicz and Ashlea Edwards were best for Glencoe, with Perry and Emily Lightbody best for the Hawks.



Glencoe's Malinda Markiewicz shoots under plenty of pressure from the Kongorong defence.

Hard-fought win for Roosters at home

Robe 55 d Mount Burr 46

Robe was forced to work hard for its win against a tough Mount Burr roster in Round 8 of Mid South East netball.

A few positional changes saw usual defender Madi Haggett into goal attack for the Mozzies, which added extra height and support in the goal ring for shooter Ebony Clark.

Both teams started strongly with the Mozzies first on the board.

Robe's Lucy Perkins and Annie Hunter provided opportunities for goalies Sarah Laurie and Tori Gluyas to pass around the circle and enable them to get within close range to maximise opportunities to score in the tough conditions.

Mount Burr applied strong defensive pressure in the Robe goal circle from Olivia Dean and Simone Westerman, as well as applying pressure all over the court.

This resulted in some timely intercepts and a two-goal advantage for most of the quarter.

Clark was shooting with confidence and Haggett standing strong for any lose rebounds, as Mount Burr took a two-goal advantage to the first break.

The second quarter saw a goal-for-goal early, while tight defensive pressure from the Mount Burr defenders Dean and Westerman saw Haggett convert to break Robe's centre.

Scoring continued goal-for-goal, with both teams prepared to pass the ball patiently around the ring to get in safe scoring position.



Robe's Halle Carter continued her good form on the weekend, named in the Roosters' best as they accounted for Mount Burr in Round 8 of Mid South East netball.

However, Mount Burr increased its lead to three goals at the half-time break.

The intensity continued in the third term, with both sides scoring from their own centre passes, until Robe's Halle Carter was able to take a valuable intercept into the Mount

Burr goal circle.

Robe worked the ball down to their goal end converting the goal and then scoring from their next centre pass to close the margin.

When Schultz was penalised for contact, Robe managed to work down into their goal circle, with Laurie converting to tie the game up.

Robe's defence stepped up a notch and the Roosters increased their lead to six goals at the final break.

Mozzies coach Tamara Haggett made some changes, bringing 17 and Under youngster Maddie Gamble on at wing defence, Zoe Brown off, Fennell into wing attack and Westerman out to goal defence, while Robe continued unchanged.

Mount Burr worked the ball down into their goal end only to have Robe defender Grant rebound a missed opportunity by Haggett.

Robe's mid court of Hunter, Carter and Perkins combined well to move the ball down the court where Laurie converted in the goal circle.

The intensity continued and at one stage the ball went up and down the court into each team's goal circle without scoring five times, before Robe's attack line steadied and Gluyas scored for a nine-goal lead.

In the end that would be the final margin after an entertaining contest.

Carter and Grant were best for the victors, while Haggett and Fennell were best for Mount Burr.

Magpies claim win in Indigenous round

Kalangadoo 68 d Tantanoola 47

Kalangadoo hosted Tantanoola in the annual Indigenous round for Mid South East netball on Saturday and used its home court to advantage, with a solid 21-goal victory.

Both teams tussled early in the contest, going goal-for-goal as both scored with ease.

Tantanoola's Emma Gould was a focal point in the goal circle for her side and was fed precisely by wing attack Casey Walker.

Kalangadoo took until mid-way through the quarter to find some momentum and went into the first break with a four-goal advantage.

In the second quarter the Kalangadoo defence of Lauren Kain and Reanna Wetherall stepped up their pressure and gave the Magpies' goalies plenty of opportunities to convert.

Kalangadoo's Sophie Wrightson worked hard at wing defence to limit Walker's feeding opportunities and created turnovers for her side.

The Magpies extended their advantage at the main break with a 10-goal lead.

Both teams remained unchanged going into the third quarter which saw Tantanoola's defence of Kate Bromley and Tayla Rowe make Kalangadoo goalies, Kori Collins and Abbey Duncan, earn every possession.

Kalangadoo wing attack Kirsty Egan was able to find space and feed her goalies accurately and the Magpies were able to extend the lead to 16 at the final break.

Tantanoola made positional changes to the mid-court going into the final quarter, moving Casey Walker to wing defence, Madi Kelly to wing attack and Kristy Varcoe to centre.

Kalangadoo was again able to extend the lead to finish the match with a solid victory.

Kalangadoo's Jayde Peacock was awarded the Brennan Family Indigenous Medal.

Best players for the victors were Wrightson and Kain, while Casey Walker and Gould were best for Tantanoola.



Kori Collins looks to score as Kalangadoo claimed a strong victory over Tantanoola on Saturday.

Mozzies find their groove

By Trevor Jackson

Mount Burr 15.10 (100) d Robe 5.9 (39)

Mount Burr remains well in touch with the top four after its strong performance in Round 8 of Mid South East football on Saturday.

On a day where many games were drenched due to the adverse conditions around the Limestone coast, it was not nearly as bad at Mount Burr, with much of the weather missing the ground.

Still the ball was slippery and as the game progressed legs became heavy but the Mozzies worked hard and chalked up an impressive victory over Robe.

The Mozzies were simply too strong from the outset, despite both sides finding plenty of the ball in the opening term.

Mount Burr led by eight points at the first break but extended that markedly in the second quarter thanks to three goals, while Robe was unable to add a major.

From there it was all about the home side, as the Mozzies simply extended their lead as the game unfolded.

The third term saw a big effort from the home side, with five major scores to blow the game open.

The defensive pressure was such the Roosters failed to kick another goal until the final quarter, where they added a further three but even then, Mount Burr put on another four majors to ice the game.

Kallan Bevan and Hamish Smith kicked four goals each for the victors, while Jack Gregory added two.

As a 15-year-old playing in the senior ranks, Bevan showed his skill after the siren with a long shot from outside 50 the put the final piece of the puzzle together for the victors.

Jack Kelly was a shining light for Robe, with four goals to his name.

Mount Burr coach Reece Duncan said he was happy with the overall result.

“We knew it was going to be tough,” he said.

“From the get-go I was happy we were neck-and-neck with them in the first quarter.

“We stuck to what we talked about pre-game and the last couple of weeks ... it has been the same message and we are just putting it into action now which is pleasing as a coach to see.

“Our spectators and supporters have said

they can see it all starting to click.”

Defensively the Mozzies were impressive but Duncan noted there was still more to be done to keep up the intensity.

“Overall I was impressed with our first three quarters defensively,” he said.

“I am not one to let things slip so I was pretty disappointed with our last quarter effort.

“Overall I was pleased but there is always something you can do better.

“I think our last quarter defensively we could have done better.”

Duncan was pleased with the skills his players displayed, making a special mention of Bevan's efforts.

“Kal kicked four and I don't know if he even kicked a behind,” he said.

“He kicked one after the final siren from 55 metres out and for a 15-year-old kid that's pretty impressive.

“He capped off his day well, was in the best players and did a lot of good things.

“Hamish kept presenting and Jack Gregory kicked a couple.

“Our forwards keep presenting and doing the right things so as long as you get the ball there, it is all working well.”

Mount Burr now sits just four premierships points out of the top four but Duncan is under no illusions about how tough the task ahead is.

“We have still made it hard for ourselves from the start of the year,” he said.

“We have to stay hungry, keep moving forward, keep wanting those wins and play a desperate brand of football.

“The next one we have is Tantanoola and we certainly won't take it easy in that one.

“They are still a threat, have played some good football and will be up and about.

“Mount Burr v Tantanoola is always a good match.

“They will definitely bring it, so we have to bring it too.”

Duncan also made mention of the inter-league selections from the club.

“I am pleased with the guys we have had named for the interleague squad,” he said.

“We have the regulars in Josh Wallis, Josh Fiebig and Sam Wallis.

“But for our young blokes Jack Muhovics and Will Bowering to get a nod was impressive.

“It is very pleasing.”



Mount Burr's Rhys Gamble was in impressive form on Saturday, Named in the Mozzies' best as they claimed a comfortable victory over Robe in Round 8 of Mid South East football. Picture: FILE



Kongorong's Thomas Hunter attempts and overhead mark on a wet day for football.

Four-quarter effort pays off

Kongorong 9.19 (73) d Glencoe 8.4 (52)

Kongorong moved up a spot on the Mid South East football premiership ladder after a solid victory over Glencoe in Round 8 on Saturday.

However, it took a whole-game effort as the Murphies fought the game out, with Kongorong only breaking away in the final quarter.

The Hawks were on from the first bounce, with 12 scoring shots to three in the opening term.

Unfortunately the weather played its part, with wet conditions making for tough shots on goal.

Three of those Kongorong shots resulted in majors scores, while Glencoe converted two of its attempts for maximum results.

That gave the home side a 14-point lead

at the first break but the Murphies fought back and trailed by just two points at the main break.

An even third term saw both sides kick two majors, with the Hawks extending their lead to four points at the final break, which set up an exciting final term.

Kongorong made the most of its home deck on the final stanza, with three majors scores to Glencoe's one to run out 21-point victors.

The margin could have been far greater, as the Hawks kicked 19 behinds in the tough conditions.

Will Vickery was the only Hawk to kick multiple goals, with two to his name, while Brodie Glynn and Alex Hentschke did the same for the Murphies.



Kongorong's Harrison Evans cops a high tackle during Round 8 of Mid South East football on Saturday.



Glencoe's Declan Hurley looks to handball under plenty of pressure during Round 8 of Mid South East football on Saturday.

Magpies swoop Tigers

By Trevor Jackson

**Kalangadoo 29.27 (201) d
Tantanoola 3.4 (22)**

While Round 8 of Mid South East football threw up some interesting results, the status quo remained for Kalangadoo, as the Magpies stormed to a 79-point victory over Tantanoola.

The winter blast did not seem to both the Magpies, as they kicked off to a strong start, with a 53-point advantage after the first term, after holding the Tigers to just one behind.

Kalangadoo then added six goals in each of the second and third quarters, before finishing in style with a nine-goal final term.

There were no huge bags of goals but a good spread, with eight individual multiple goal scorers.

Michael Krieger topped the list with six, Patrick Davies kicked five and a gaggle of players added three each.

That included Ben Gregory, Tye McManus, Ben Mules and Braiden Ousey.

Bradley Auld and Brett Lindner added two each.

Kalangadoo coach Kevin Stark said while his side racked up plenty of behinds, he was not too concerned, considering the conditions.

“We weren’t as accurate in front of goal compared to what we have been,” he said.

“A lot of the shots we missed were genuine shots on goal.

“The ball was slippery and wet, especially in the last quarter.

“But if we can generate that many scoring opportunities, we will give ourselves a good chance in any game.”

While the ball may well have been slippery in that final term, it made little difference, as the Magpies ran the game out in their usual manner, resulting in the biggest score of all four periods.

Stark said it was simply a matter of sticking to the game plan, regardless of how the score sits.

“It has been a focus every week to make sure we put in a good four-quarter effort,” he said.

“It is all about making sure we are trying to cut out any five or 10 minute lapses which gives teams a chance to expose us.

“It doesn’t matter who the opponent is or the final result is, as long as it is a real hard effort for four quarters we are happy.”

As the day panned out, it was probably the ideal buildup to the Hatherleigh clash this weekend.



Kalangadoo’s Patrick Davies looks to break a tackle during the Magpies’ big win over Tantanoola on Saturday.

Pictures: LACHLAN ONIONS

With the Eagles in second place and coming off a loss, Kalangadoo was able to cement its top spot and prove its game plan works in any conditions.

While Stark said he is confident approaching the game, the final outcome was not the big issue.

“I’m not stressed about the outcome, as long as we go out and try to move the ball the way we want to move it, the way we want to play and we play with intent,” he said.

“Then the result should take care of itself.

“I think all the boys are really in good touch and I know Hatherleigh had a bit of a hiccup but they have been in good form.

“It should make for a pretty good hitout.”



Kalangadoo’s Sam McManus gets his kick away under pressure during Saturday’s round of Mid South East football.

Demons too strong for Eagles on home ground

By Trevor Jackson

**Port MacDonnell 10.7 (67) d
Hatherleigh 3.6 (24)**

A wintry blast over the weekend provided less-than-ideal conditions for sporting fixtures across the Limestone Coast, which was never more evident than at Port MacDonnell.

The Demons hosted Hatherleigh in Round 8 of Mid South East football, in a match expected to provide plenty of entertainment between the second-placed Eagles and third-placed Port MacDonnell.

The Demons seem to settle more as the weeks go by in its premiership defence and claimed a huge scalp on Saturday, a feat no other side has been able to achieve so far in 2022.

It was the Eagles’ first loss of the season and put the league on notice that the Demons are right in the contest again this year.

The Eagles have been one of two sides that appeared untouchable - along with Kalangadoo - until but came up against a determined Demons side down at the Bay.

The Demons used their refurbished home ground to advantage and were on top early in a low-scoring first term, leading 2.4 (16) to 1.3 (9).

That first term provided a little insight into how the game would pan out but few would have tipped such a big win against a



Tough conditions faced sporting fixtures across the Limestone Coast on Saturday, with Port MacDonnell using its home ground to claim a win over the previously-undefeated Hatherleigh in Round 8 of Mid South East football.

tough Eagles’ roster.

In the second quarter the Demons opened the game up, holding Hatherleigh scoreless while adding a further four goals and two behinds to lead by a healthy 33 points at the main break.

Any thoughts of a resurgence from the Eagles was dashed in the third term, as the Demons added a further three majors, while Hatherleigh offered little in response.

The Eagles found some opportunities in the final term but it was too little, too late as



Hatherleigh’s Lewis Walker and Port MacDonnell’s Brandon Newton contest a ground ball in wet conditions on Saturday.

Port MacDonnell had built enough of a buffer to run out comfortable victors.

It was a huge win for the Demons, having lost a large contingent of last year’s premiership team.

It has taken some time to settle into the season but Port MacDonnell is now clear of Robe in third place, nipping at the heels of the Eagles in second.

On a tough day for big men, Tim Sullivan bucked the trend and kicked four majors for the victors, Jake Turner added three and Alex Ridding two.

Mid-season challenges

Hatherleigh v Kalangadoo

Round 9 of Mid South East netball throws up some interesting challenges, with none more-so than Hatherleigh's battle with Kalangadoo.

Hatherleigh will host the reigning premiers in what should be a tough game.

The Eagles' defensive combination of Demi Vanderhorst and Lara MacGregor will have hands to every ball, working overtime to put the pressure on the Magpie's goalies.

Abbey Duncan and Kori Collins will make every possession count under the circle and will shoot with accuracy.

Kalangadoo defenders Lauren Kain and Reanna Wetherall will apply pressure in Hatherleigh's goal circle, while Maddie Pulmer and Abby Wight will combine well in the for Hatherleigh, fed with accuracy by Erin Watson and Tegan Telfer from outside the circle.

This game will be close but Kalangadoo should away with the win after a strong battle.

Glencoe v Port MacDonnell

Glencoe will look to cement its position in the top four this weekend when it hosts Port MacDonnell.

The accuracy of Glencoe's Malinda Markiewicz and Jenna Paproth will be vital in the attack line for the Murphies and Port MacDonnell's Alana Winter and Belinda O'Dine will need to put the pressure on before the ball reaches the circle.

The tussle between Donna Jaeschke and Liza Mutch through the mid court will be one to watch, with both players fighting to gain possessions for their respective teams.

Toni Gilmore's accuracy under the ring for the Demons will be beneficial but Glencoe's Sarah Edwards and Chelsea Owen will do anything they can to create turnovers and apply pressure in the goal circle.

After a hard-fought game, Glencoe will come out with the points.

Robe v Nangwarry

Nangwarry will make the trip up to the seaside to take on Robe, with a huge challenge looming.

Nangwarry's defensive combination of Carly Ploenges and Hayley Vanderhorst will have to work tirelessly to put pressure on Robe's goalies, creating any possible turnovers.

Robe's Tori Gluyas and Sarah Laurie will use any opportunity to score, after being fed well by both Lucy Perkins and Annie Hunter around the ring. Kylie Heaver will work hard for the Saints to move the ball down the court and feed with accuracy into her goalies, Ange Pratt and Tahlia Wilson.



Kalangadoo will look consolidate its top position in the Mid South East netball season when the Magpies travel to face Hatherleigh on Saturday.

Robe's Ellen Ramke and Emma Grant work well together in the defensive circle and will apply defensive pressure to Nangwarry's goalies but after the final whistle blows, Robe will come away with the points.

Tantanoola v Mount Burr

Tantanoola hosts Mount Burr this weekend, with the hope to chalk another win.

Mount Burr's defenders will put on the pressure, with Olivia Dean and Simone Westerman combining well, forcing Tantanoola's goalies to earn every possession.

Mount Burr's Meg Fennell and Tantanoola's Casey Walker will battle it out on the wing, both fighting to gain the ball for their respective teams.

Emma Gould and Jami Walker's accuracy in the goal circle will be a focal point for the Tigers, fighting to rebound any missed goals.

Mount Burr's altered goalie combination of Ebony Clark and Madi Haggett worked well last week and will once again be an important part of the Mozzies' attack line.

Tantanoola's Kate Bromley and Tayla Rowe will work hard to keep the pressure on in the defensive end and will create turnovers for their side.

Both teams have the potential to come away with the points this week, but Mount Burr should have the edge to claim the win and remain in touch with the top four.



Glencoe will need a win over Port MacDonnell in Round 9 of Mid South East netball, with three teams on equal points fighting for fourth position, which the Murphies currently cling onto.

WESTERN BORDER FOOTBALL LEAGUE

A GRADE										RESERVES										UNDER 18'S										UNDER 16'S									
CASTERTON SANDFORD 3.1 4.1 10.5 15.7 (97)										MILLICENT 1.4 2.8 4.8 7.11 (53)										SOUTH GAMBIER 5.1 7.3 9.3 12.7 (79)										MILLICENT 2.1 4.1 5.4 6.7 (43)									
EAST GAMBIER 5.1 9.5 11.7 11.10 (76)										WEST GAMBIER 1.1 2.3 6.3 6.4 (40)										NORTH GAMBIER 1.2 3.2 5.3 5.3 (33)										WEST GAMBIER 0.2 1.2 2.5 5.8 (38)									
GOALS: Casterton Sandford: A Mccrae 6 D Cleary 3 G Parsons A Mckinnon H Mccrae C Jarrad B Galpin M Killey. East Gambier: M Rumbelow 5 S Lock 3 R Flamank M Bennett J Forster										GOALS: Millicent: S Duldig 3 N Robbins 2 M Reilly 2 R Redway. West Gambier: J Hewett 2 R Wilson 2 S Sho 2										GOALS: South Gambier: N Adams 3 H Keding 2 L Turley 2 F Lawson 2 J Domaszcz H Mitchell C Fielding. North Gambier: R Kinyabugma Z Clark B Allen Z Nulty B Dethmore										GOALS: Millicent: B Douglas 3 J Bowden H Gibbs C Hateley. West Gambier: T Johnson 2 S Fraser 2 K Harkness									
BEST: Casterton Sandford: D Ayton A Mccrae M Killey C Jarrad D Cleary G Parsons. East Gambier: M Rumbelow J Lawrence C Slape										BEST: Millicent: N Joy D Shanks J Davies N Robbins A Fuller A Watts. West Gambier: N Lewis C Hein B Say J Bull E Bowden										BEST: South Gambier: N Adams H Mitchell E Sims H Fisher J Domaszcz N Wilke. North Gambier: B Allen Z Nulty R Mclaughlin A Dally B Dethmore R Kinyabugma										BEST: Millicent: J Werchon H Gibbs A Lindner W Wilson B Douglas J Bowden. West Gambier: S La L Loring K Stratman S Fraser J Prior T Hammond									
MILLICENT 1.3 3.4 4.8 6.9 (45)										SOUTH GAMBIER 2.2 8.6 11.8 13.12 (90)										MILLICENT 3.1 6.1 8.3 13.6 (84)										SOUTH GAMBIER 0.1 3.3 4.5 7.9 (51)									
WEST GAMBIER 1.2 2.4 2.7 4.11 (35)										NORTH GAMBIER 1.0 1.0 2.0 2.0 (12)										WEST GAMBIER 4.1 5.1 6.3 7.4 (46)										NORTH GAMBIER 1.3 2.3 2.4 2.4 (16)									
GOALS: Millicent: D Bromley 3 J Werchon 2 K Varcoe. West Gambier: K Giddings J Pfitzner R Cowling D Gillies										GOALS: South Gambier: R Kuhl 5 E Fisher 3 S Mctaggart 2 J Meyer 2 C Williams. North Gambier: B Braithwaite M Chapman										GOALS: Millicent: A Wesolowski 3 A Lindner 2 J Cushion 2 J Bowden 2 J Werchon H Damhuis A Fuller D Laslett. West Gambier: B Wiese 2 G Ros-Smith M Cornolo J Judd L Lefever N Davey										GOALS: South Gambier: J Maxwell 3 J Sims 2 S Domaszcz L Ray. North Gambier: B Anderson 2									
BEST: Millicent: Z McGuinness D Bromley D Tincknell C Gysbers H Nitschke K Bradley. West Gambier: L Bradley-Brown M Minuzzo J Pfitzner L Lean K Giddings										Best: South Gambier: J Meyer S Mctaggart D Reid L Foran E Fisher C Williams. North Gambier: B Braithwaite D Poyner E Norman S Shepherd J Hough										BEST: Millicent: N Joy J Cushion A Lindner T Dunn J O'Leary. West Gambier: G Ros-Smith B Boulton L Lefever M Byfieldt V Koan										BEST: South Gambier: L Ray C Watson A Urquhart L Sigley A Sims. North Gambier: T Hamilton B Anderson A Dally J Collins B Rogers									
SOUTH GAMBIER 3.0 5.4 7.6 8.8 (56)										CASTERTON SANDFORD 0.2 2.3 4.4 7.8 (50)										Bye: East Gambier										EAST GAMBIER 0.2 2.5 2.5 5.5 (35)									
NORTH GAMBIER 3.3 6.7 6.8 6.10 (46)										EAST GAMBIER 0.0 0.2 1.5 4.5 (29)																				CASTERTON SANDFORD 1.2 2.4 2.6 2.10 (22)									
GOALS: South Gambier: M Sims 2 P Glynn N Forbes E Marks B Virgo L Delaney M Harrold. North Gambier: S Stafford 2 T De Wit 2 J McConnell N Blachut										GOALS: Casterton Sandford: M Kurzman 6 K Forbes. East Gambier: R Brewster 2 K Dwyer M Paech																				GOALS: East Gambier: E Stratford T Wilke C Smith J Mee A Mckinnon. Casterton Sandford: K Talay E Geary									
BEST: South Gambier: M Hein J Paprotny M Harrold E Marks M Sims A Harkness. North Gambier: N McInerney J Schutz D Bachmann J McConnell S Stafford J Hollitt										BEST: Casterton Sandford: J Scott M Kurzman R King J Smith D Carlin M Kerr. East Gambier: T Shepherd H Mansell R Brewster J Thomas J Donehue M Paech																				BEST: East Gambier: T Tilley N Bignell T Wilke C McLean K Chittleborough. Casterton Sandford: E Geary J Jones M Bright S Herbert B Mckinnon									
LADDER										LADDER										LADDER										LADDER									
	P	W	L	D	F	A	%	Pts			P	W	L	D	F	A	%	Pts			P	W	L	D	F	A	%	Pts			P	W	L	D	F	A	%	Pts	
South Gambier	8	7	1	0	652	443	147.18	28		South Gambier	8	8	0	0	997	106	940.57	32		South Gambier	7	7	0	0	677	175	386.86	28		South Gambier	8	8	0	0	714	102	700	32	
Millicent	8	7	1	0	601	410	146.59	28		Millicent	8	5	3	0	453	409	110.76	20		Millicent	6	4	2	0	411	264	155.68	16		Millicent	8	4	3	0	274	315	86.98	16	
North Gambier	8	4	4	0	569	474	120.04	16		West Gambier	8	4	4	0	379	415	91.33	16		North Gambier	7	4	3	0	450	354	127.12	16		Casterton Sandford	8	4	4	0	235	310	75.81	16	
Casterton Sandford	8	3	5	0	492	642	76.64	12		North Gambier	8	4	4	0	356	565	63.01	16		West Gambier	6	1	5	0	259	457	56.67	4		East Gambier	8	3	4	1	304	435	69.89	14	
West Gambier	8	2	6	0	403	563	71.58	8		Casterton Sandford	8	3	5	0	297	510	58.24	12		East Gambier	6	0	6	0	70	617	11.35	0		North Gambier	8	3	5	0	274	401	68.33	12	
East Gambier	8	1	7	0	456	641	71.14	4		East Gambier	8	0	8	0	228	705	32.34	0																					

Tough contests expected

By Trevor Jackson

Hatherleigh v Kalangadoo

The big talking point in Round 9 of Mid South East football would undoubtedly be the Hatherleigh v Kalangadoo clash.

Up until last weekend both sides had been untouchable but Port MacDonnell ended Hatherleigh's dream run.

Kalangadoo simply rolled on and looks a hot favourite in the top-of-the-table clash.

It is hard to tip against a side which consistently wins by close to, or more than 100 points.

Up forward Michael Krieger has again been a huge focus, currently with 38 goals from his six matches.

However, the Magpies are certainly no one-trick pony in the forward 50.

Patrick Davies (22 goals) is another in good touch, as is Ben Gregory (14).

Add to the list the likes of Ben Mules, Tye and Sam McManus, Braiden Ousey, to name just a few and it is easy to see why the Magpies have had a dream start to the 2022 season.

However, Hatherleigh has also been impressive this season, with just the one loss against Port MacDonnell last week in adverse conditions.

The Eagles have been well served up forward by coach Jake Dowdy (29 goals), Jack Skeer (17) and Brad Mitchell (10).

Both sides play a fast style of football, with accurate delivery and plenty of desire for the ball.

Hatherleigh has the home-ground advantage this round and will need to use it to good effect if they are to hand Kalangadoo its first loss of the season.

It is hard to see the Magpies drop this one and they should claim the points.

By how much is the big question.

However, if the Eagles can fire early and put a competitive score on the board early, it could change the face of the contest.

The Magpies have not been pushed too hard this season, so if Hatherleigh can take up the challenge, the tables could be turned.



Kalangadoo has shown plenty of run around the ground and will look to continue that for when they face Hatherleigh in Round 9 of Mid South East football this weekend.

Tantanoola v Mount Burr

Tantanoola faces another tough round of football when the Tigers host Mount Burr on Saturday.

Mount Burr holds the advantage on the premiership ladder due to its superior percentage, with both still well in touch with the top four.

Tantanoola comes off a stinging loss to the powerhouse Kalangadoo, while in contrast, the Mozzies come off an impressive victory over Robe.

Mount Burr has been quick out of the blocks this season, even in its opening-round loss to Hatherleigh.

The Mozzies have suffered reasonably close losses to Glencoe and Port MacDonnell and now appear to be on track after such a

strong performance against Robe last round.

The Tigers have been solid so far, apart from big losses to Hatherleigh, Port MacDonnell and Kalangadoo.

As the season has unfolded Mount Burr appears to be the big improver and should have enough in the tank to carry last week's momentum into this clash and emerge victorious.

Robe v Nangwarry

Nangwarry will travel to the coastal township of Robe this weekend for its Round 9 clash and hope to return victorious.

The Saints come off the bye and will be fresh and ready to go.

In contrast, the Roosters suffered a big loss at the hands of Mount Burr last week and will look to return to the winner's list, possibly to

the detriment of the Saints.

However, as several teams have discovered this season, Nangwarry is no pushover in 2022.

a simply lapse in concentration can let the Saints in and they can do damage, especially if they can find Andrew Hyland up forward.

Hyland currently has 27 goals for the season despite the Saints yet to record a victory.

Robe has enjoyed a good spread of goal-kickers, with coach Tom Wachtel, Jack Kelly and Jordan Pettit big movers around the ground.

Kelly stepped up and kicked four of the Roosters' five goals in last week's loss and another big game will be needed this week.

Nangwarry will chalk up a win sooner or later but it will not be this week, with the Rooster sure to get the job done on their home deck.

Glencoe v Port MacDonnell

Glencoe faces a tough task this weekend, despite playing at home to Port MacDonnell.

The Demons have begun to hit their straps, with their game plan coming together.

They would be riding the wave of a win over the powerhouse Hatherleigh last week and carry that momentum forward into this Round 9 clash.

The Demons have a 5/2 win/loss ratio this season, with the Murphies success reversed at 2/5.

Port MacDonnell boast a couple of the best big men in the business, with Tim Sullivan and Will Macdonald tough to stop regardless of where they are on the ground.

Add to that the likes of Kevin Thomson, Mark Smith and a host of others and the task becomes a little more difficult for the Murphies.

Glencoe comes off a tough loss against Kongorong in last week's adverse conditions.

They fought hard for three quarters but could not quite get the job done.

That result may well spark a renewed effort but more will be needed to defeat the Demons.

Port MacDonnell should claim the points in what could pan out as a tough contest.

MID SOUTH EASTERN FOOTBALL LEAGUE

A GRADE								B GRADE								UNDER 17'S								UNDER 14'S											
KALANGADOO 8.6 14.13 20.19 29.27 (201)								ROBE 2.4 4.5 10.5 11.8 (74)								KONGORONG 7.2 16.6 20.7 24.14 (158)								KONGORONG 0.2 5.4 5.4 5.5 (35)											
TANTANOOLA 0.1 1.2 2.3 3.4 (22)								MT BURR 0.0 0.0 1.0 1.0 (6)								GLENCOE 0.0 0.0 1.1 1.1 (7)								GLENCOE 1.1 1.1 2.1 2.1 (13)											
GOALS: Kalangadoo: M Krieger 6 P Davies 5 B Mules 3 B Gregory 3 T Mcmanus 3 B Ousey 3 B Lindner 2 B Auld 2 S Mcmanus J La Rocca. Tantanoola: J Dawe T Hatt J Ryan								GOALS: Robe: B Soussa 4 A Kokiousis 2 K Cross 2 M McKenny J Kokiousis A Brooks. Mt Burr: J Bowering								GOALS: Kongorong: B Von Stanke-Dowie 10 S Von Stanke 4 T Richardson 4 J Carrigan 2 M Cooper J Allen W Von Stanke C Graney. Glencoe: C Morale								GOALS: Kongorong: C Page 2 B Laslett N Von Stanke-Dowie D Richardson. Glencoe: D Ferguson T Richards											
BEST: Kalangadoo: M Krieger M Fatchen M Davies B Gregory A Stone S Mcmanus. Tantanoola: E Cushion J Hatt T Hatt J Dawe A Roberts								BEST: Robe: B Soussa S Ferguson K Cross E Samuel N Enright J Regnier. Mt Burr: J Bowering B Thwaites N Telfer J Poulish G Wimshurst J Francis								BEST: Kongorong: M Cooper K Laslett T Richardson T Mckinnon B Von Stanke-Dowie C Graney. Glencoe: B Weedon D Riachards-Fennell L Brierley B Pftzner K Rigney K Price								BEST: Kongorong: N Von Stanke-Dowie B Telford R Newton J Janeway R Angelino J Gordon. Glencoe: L Brierley T Hurley H Gordon C Tweddle S Longhurst R Ferguson											
KONGORONG 3.9 4.11 6.14 9.19 (73)								HATHERLEIGH 10.2 17.4 22.6 26.11 (167)								TANTANOOLA 2.2 5.2 8.2 11.4 (70)								TANTANOOLA 4.1 9.6 13.9 14.11 (95)											
GLENCOE 2.1 5.3 7.4 8.4 (52)								PORT MACDONNELL 0.1 2.3 2.3 2.4 (16)								KALANGADOO 2.3 2.6 5.6 5.7 (37)								KALANGADOO 0.0 0.1 0.1 2.2 (14)											
GOALS: Kongorong: W Vickery 2 F Brewster L Whitty M Cordy W Von Stanke B Von Stanke-Dowie J Mullan D Pocheo-Gordon. Glencoe: A Hentschke 2 B Glynn 2 H Comley W Maloney T Edwards D Childs								GOALS: Hatherleigh: L Brown 7 E Bowman 7 J Telford 5 J Wight 3 J Gilbertson 2 J Thorn N Waring. Port Macdonnell: J Carrison R Nattrass								GOALS: Tantanoola: A Foulds 3 B Hateley 2 C Baker 2 N Cockrum 2 J Bevan S Simmons. Kalangadoo: E Young 2 L Burr R Parsons C Mccann								GOALS: Tantanoola: J Bevan 3 C Cockrum 2 E Jazepczyk 2 S Batchelor 2 K Bell Z Linnell E Hales L Simmons H Chapple. Kalangadoo: L Mccann E Sajevec											
BEST: Kongorong: H Evans M Cordy M Von Stanke M Waters F Brewster B Kranz. Glencoe: P Mitchell T Edwards B Glynn D Pftzner A Gray								BEST: Hatherleigh: E Bowman L Brown J Kain J Thorn J Telford. Port Macdonnell: R Nattrass A Richards C Driver C Johnson D Fisher								BEST: Tantanoola: R Simmons E Cushion S Simmons B Rowe A Foulds. Kalangadoo: B Dohnt C Box B Male J O'connor E Young								BEST: Tantanoola: K Bell S Batchelor E Bowman E Jazepczyk J Vanderhorst C Cockrum. Kalangadoo: L Mccann J Box O Gregory K Parker M Monaghan											
MT BURR 3.4 6.5 11.8 15.10 (100)								KALANGADOO 3.4 9.6 13.9 19.9 (123)								HATHERLEIGH 4.2 8.7 9.12 14.12 (96)								HATHERLEIGH 3.3 3.8 4.12 4.13 (37)											
ROBE 2.2 2.4 2.6 5.9 (39)								TANTANOOLA 1.2 1.4 2.4 2.4 (16)								PORT MACDONNELL 0.2 0.2 0.8 0.8 (8)								PORT MACDONNELL 0.0 1.1 2.2 3.2 (20)											
GOALS: Mt Burr: H Smith 4 K Bevan 4 J Gregory 2 N Muhovics J Fiebig D Ridley B Hennink T Allen. Robe: J Kelly 4 D Day								GOALS: Kalangadoo: M Auld 5 T Jones 5 S Agnew 3 M Durbidge 2 J Mansell 2 N Reeves M Varcoe. Tantanoola: M Sporer Z Walker								GOALS: Hatherleigh: H Jones 4 B Lindner 2 A Nettle C Sims J Atkinson E Leopold T Atkinson J Marino Z Bowering B Werchon. Port Macdonnell: Nil.								GOALS: Hatherleigh: O Howell 2 C Walters I Chambers. Port Macdonnell: N Perryman J Lewis Z Lewis											
BEST: Mt Burr: P Guyett R Gamble K Bevan B Hennink T Allen D Ridley. Robe: J Hentschke J Kelly K Dunn T Wachtel J Pettit								BEST: Kalangadoo: A Blom N Reeves C Gibbs S Devine J Brennan J Mansell. Tantanoola: C Mccallum A Trowbridge J Bromley M Sporer B Williams Z Walker								BEST: Hatherleigh: E Leopold E Kneen B Werchon A Nettle M Widdison J Faulkner. Port Macdonnell: R Morgan E Perryman Cary A Lamb L Richards W Attiwill B Neale								BEST: Hatherleigh: H Nowak C Bellinger O Howell E Marshall C Walters. Port Macdonnell: W Attiwill Z Lewis H Carroll Z Smith H Kennion J Virgo											
PORT MACDONNELL 2.4 6.6 9.7 10.7 (67)								GLENCOE 4.5 7.7 9.10 11.12 (78)								ROBE 2.3 3.7 4.10 6.15 (51)								MT BURR 0.4 1.4 2.5 4.8 (32)											
HATHERLEIGH 1.3 1.3 1.5 3.6 (24)								KONGORONG 0.2 2.4 2.4 2.5 (17)								MT BURR 0.3 1.6 4.7 4.8 (32)								ROBE 0.0 1.0 1.3 1.3 (9)											
GOALS: Port Macdonnell: T Sullivan 4 J Turner 3 A Ridding 2 K Thomson. Hatherleigh: J Telfer M Telford W Oconnor								GOALS: Glencoe: J Agars 2 B Curran 2 L Hoch B Tentye T Hawke M Arthursen S Megaw A Pulford T McGrath. Kongorong: B Pannenburg L McIntyre								GOALS: Robe: J Bryant 3 K Hampel M Keane C Weston. Mt Burr: B Sharp 2 K Bevan R Long								GOALS: Mt Burr: J Bartlett 2 C Bevan 2. Robe: A Haggett											
BEST: Port Macdonnell: K McClean J Turner T Sullivan A Ridding M Smith. Hatherleigh: M Marriott J Rayson S Gray L Walker W Chay M Telford								BEST: Glencoe: T McGrath T Hawke S Megaw L Hoch A Cary. Kongorong: D Hann W Cameron M Maidment J Maconachie T Mcnamara								BEST: Robe: O Haggett J Bryant F Peel C Thomas M Mckenny. Mt Burr: K Bevan D Brant C Sparkes B Sandow L Montuori								BEST: Mt Burr: C Bevan D Brant H Johnston L Thiele R Gardiner E Green. Robe: A Mclachlan C Moore A Haggett E Carter J Hinchliffe											
LADDER								LADDER								LADDER								LADDER											
	P	W	L	D	F	A	% Pts		P	W	L	D	F	A	% Pts		P	W	L	D	F	A	% Pts		P	W	L	D	F	A	% Pts				
Kalangadoo	7	7	0	0	1185	247	479.76	28	Hatherleigh	7	7	0	0	886	91	973.63	28	Robe	7	7	0	0	517	212	243.87	28	Kongorong	8	8	0	0	576	186	309.68	32
Hatherleigh	7	6	1	0	862	303	284.49	24	Kalangadoo	7	7	0	0	988	126	784.13	28	Hatherleigh	7	6	1	0	581	307	189.25	24	Glencoe	7	6	1	0	417	151	276.16	24
Port MacDonnell	7	5	2	0	599	526	113.88	20	Robe	7	5	2	0	424	238	178.15	20	Kongorong	8	6	2	0	783	488	160.45	24	Port MacDonnell	7	5	2	0	429	204	210.29	20
Robe	7	4	3	0	536	633	84.68	16	Kongorong	8	4	4	0	488	454	107.49	16	Mt Burr	7	4	3	0	478	449	106.46	16	Hatherleigh	7	4	3	0	255	187	136.36	16
Mt Burr	7	3	4	0	598	645	92.71	12	Nangwarry	7	4	3	0	391	450	86.89	16	Kalangadoo	7	3	4	0	428	496	86.29	12	Mt Burr	7	3	4	0	285	340	83.82	12
Tantanoola	7	3	4	0	477	778	61.31	12	Glencoe	7	3	4	0	329	536	61.38	12	Tantanoola	6	2	4	0	393	449	87.53	10	Robe	7	3	4	0	263	339	77.58	12
Kongorong	8	2	6	0	510	797	63.99	8	Tantanoola	7	1	6	0	223	609	36.62	4	Glencoe	7	2	5	0	417	613	68.03	8	Nangwarry	7	2	5	0	220	356	61.8	8
Glencoe	7	2	5	0	425	688	61.77	8	Mt Burr	7	1	6	0	153	772	19.82	4	Port MacDonnell	7	1	6	0	319	482	66.18	4	Tantanoola	7	1	6	0	220	512	42.97	4
Nangwarry	7	0	7	0	384	959	40.04	0	Port MacDonnell	7	0	7	0	191	797	23.96	0	Nangwarry	6	0	6	0	394	694	56.77	2	Kalangadoo	7	0	7	0	242	662	36.56	0

Down to the wire

By James Murphy

Millicent 6.9 (45) d West Gambier 4.12 (36)
Millicent clinched a nine-point win over West Gambier in wet conditions at Malseed Park in Round 8 of Western Border football.

Players of all disciplines received their first proper taste of winter sport over the weekend and Saturday's rain put a dampener on scoreboards.

In the end a 45-point return was enough to see the Saints across the line but it did not come without a fight.

Millicent was able to hold the lead at every change and entered the final quarter with a two-goal lead.

However, the Roos stacked on a couple of early goals to sneak in front and put the pressure on the reigning premiers.

Saints coach Clint Gallio was impressed with the grit shown by his team to fight the game out in dismal conditions.

"It was looking pretty grim there at one stage," he said.

"It was really positive and mature of the boys to grind it out the whole way and they got the result."

Gallio said it was not pretty football but in the end the Saints' desire to win helped them across the line.

Dylan Bromley was pivotal in the fourth quarter and kicked two of his three goals for the day during that time.

Down the other end youngster Zac McGuinness proved a brick wall in defence.



Millicent defender Zac McGuinness overcame the slippery conditions at Malseed Park to earn the best-on-ground honours for the clash.
Picture: JAMES MURPHY

After a consistent few weeks of football his efforts were recognised with the best-on-ground honours.

"He had a lot of balls coming towards him and he didn't get beaten all day," Gallio said.

"He was one of those guys who really dug deep when he needed to and we thought he was super over the four quarters."

Also in the backline Dylan Tincknell proved solid, while Craig Gysbers gave his all in the scrappy affair.

The Saints also welcomed the return of Hamish Nitschke following a lengthy stint away from the game due to an ACL injury.

He looked strong on the day to earn himself a place in the best and will be one to watch

once the match fitness comes.

In a game where hard work was rewarded it was no surprise to see Lawry Bradley-Brown named as West's best on ground.

His workhorse style of play had him go hard for the ball and put in 100pc throughout the match.

He was joined by regular contributors Michael Minuzzo, Jesse Pfitzner, Lewis Lean and Kyle Giddings among the best.

Goals were shared around for the Roos with Reece Cowling, Giddings, Dylan Gillies and Pfitzner all snagging one each.

The Roos will hope to bounce back against East Gambier next week, while the Saints face the challenge of an in-form North Gambier.

Clever Man cup winner

From page 32

"We kept the activities fairly limited this year because we weren't too sure what the reception was going to be

"There was an exclusive area for patrons who made group bookings and we had a DJ there as well.

"It made it more like a party atmosphere and next year we will look to expand on that."

Berry said she would be open to hosting the Millicent Cup at Mount Gambier again in the future.

Because the Millicent Racing Club is a tenant club, only the one race meet is held each year.

Instead, it is a training organisation for jockeys and horses and has hosted jump-out events since last year.

The last time a sanctioned horse race was held in Millicent was in 1969.

Berry said she would love the cup to be hosted in Millicent again.

"I would never say never," she said.

"There is a lot of work before we are ready to go down that path.

"We have not been told no by Racing SA, so it is just a case of raising funds.

"It is a long term plan, it is not something that is going to happen overnight but for now we are happy with either Mount Gambier or Penola.

"They are both fantastic venues and it is nice to see the locals still support horse racing.

Heavens open up in first loss for Saints netballers

West Gambier 58 d Millicent 56

It was a tough, physical contest played in less-than-ideal conditions when West Gambier claimed a two-goal win over Millicent in the top-of-the-table clash.

The Roos and the Saints now sit at one apiece for their 2022 meetings as the former adapted to the wet and windy conditions at Malseed Park on Saturday.

Millicent had the better of the opening quarter.

Lisa Duldig returned to the court from her knee injury and combined with Paige Nitschke through the mid court to deliver plenty of ball to goalies Tabatha Sanderson and Demi Verbena.

The star shooting duo shared the responsibilities which made things hard for the West defence.

Sanderson netted 11 from 12 and Verbena eight from 11 as Millicent worked its way to a three-goal advantage.

As expected pre-match, Sarah Ritter was the focal point of the Roos attack.

In the end she shot 42 of West's 58 goals and stayed on the court despite a tweaking knee, which now looks to sideline her for at least two or three rounds.

Ritter's connection with Mikaela Horrigan proved irresistible as Horrigan hit the circle hard and used her height advantage to good effect.

The Saints had an equally strong connection in attack as their trademark speed of ball and precise feeding gave Verbena and Sanderson plenty of scoring opportunities and the lead was six by the half.

West clearly went to work in the long break to tweak its defensive effort and it worked,



Millicent's Hannah Nitschke looks for an option under heavy pressure during a hard-fought meeting with West Gambier.
Picture: JAMES MURPHY

restricting Millicent to 14 attempts for the quarter.

A raise in pressure from the Roos paid off and they were able to level the game at 46 apiece at the final change.

The final quarter brought the worst of the conditions and it was a tense arm wrestle.

Both sides had trouble transitioning with any conviction and in the end Ritter's accuracy proved the difference with her 10 from 11 seeing West over the line by two.

The Saints will be eager to bounce back this weekend when they travel to play North Gambier.

Last time the sides met Millicent prevailed by 12 goals at home but it will be weary of the recent form of the Tigers.

Goal shooter Caroline Wakefield missed only one goal against South on the weekend to convert 44 of North's 62 total.

The battle in the mid-court between Duldig and Brianna Walters will be once to watch, while the Saints will look to their defence to deny Wakefield too many deliveries.

Tough game expected

By James Murphy

North Gambier v Millicent

It could be another rain round for Western Border footballers this Saturday, following the first real taste of winter sport last week.

Millicent returns to the Blue Lake city for a Round 8 meeting with North Gambier but will hope for more ideal conditions despite the current forecast.

Last time the sides met was under lights at McLaughlin Park.

On that occasion a slow start from Millicent allowed the Tigers to power ahead in the opening term, before a big second quarter pushed the home team in front to a lead it would not give up.

Slow starts have been an issue for the Saints on more than one occasion, while North has struggled to keep the pace in the second half against the top teams.

Last week's clash with South was somewhat of a replication of the Tigers' previous meeting with the Demons, where they were outrun after half time.

Both teams will chase a strong four quarters and if they achieve this it should produce the match of the round.

Millicent defender Zac McGuinness was the standout last week and his efforts in denying opportunities to Roos' forwards earned him the best-on-ground honours.

He has had a consistent first half of the season and is part of the Saints' young, yet talented backline.

Dylan Tincknell is somewhat of a mentor down back and he also carries form into the clash.

He can always be relied on to give his all, while the likes of Frazer Bradley, Kade Varcoe and Josh Werchon have all been



QUICK FOOTED: Millicent's Frazer Bradley has been in good form and will look to impress against the Tigers this week.
Picture: JAMES MURPHY

solid in recent rounds.

North will be set on redemption and will hope the home-ground advantage is enough to push it over the line this time around.

Nick McInerney was best-on-ground in the wet last week and will be vital again, especially if the heavens open up on Saturday afternoon.

The Tigers have had a strong contribution from its backline of late, with the likes of Jake Schutz, Dale Bachmann and Jordan Hollitt in impressive form.

Down the other end Sam Stafford continues to be a danger to opposition defenders, while Tobey de Wit has also proven capable above his head and in front of goals since he returned from injury in Round 3.

It appears a good game of football will unfold and it could go either way, with the weather conditions possibly coming into play.

The South Eastern Times

DIGITAL

WE ARE ALL ABOUT OUR COMMUNITIES

www.setimes.com.au

The South Eastern Times

Covid hits school



Patrick of Coonawarra Ladies Open tournament A Grade gross winner Virginia Dedonatis, A Grade nett winner Sue Agnew, B Grade winner Val Williams, C Grade Karen Cahir and D Grade Angela Malpas.

Open comp at Penola

The Penola Golf Club was a hive of activity last week for the annual Patrick of Coonawarra Ladies Open tournament.

The cool, sunny conditions were welcomed by the 55 women from 10 different clubs, mostly from the Limestone Coast region, with groups of four hitting off from 9.30am.

Millicent Golf Club's Virginia Dedonatis claimed the A Grade honours with a gross score of 82 and net score of 70.

Fellow Millicent golfer Sue Agnew was runner-up with 89 shots and a net score of 73.

Minor prizes went to Penola's Claire Mossop with a score of 93 and Alex Lambert, who also won the long drive for A Grade, with a score of 90.

Another Millicent golfer Val Williams claimed the B Grade win with 32 stableford points, just one ahead of Heather Anderson.

C Grade honours went to Penola's Karen Cahir with 36 points, ahead of fellow Penola golfer Rachael Messenger with 35.

New golfer, Lucindale's Angela Malpas, finished with the best score of the day and 37 stableford points to claim D Grade, ahead of Penola's Ros Lynn.

The long drive went to Gawler's Jane Jenkins, while Janice Coote claimed the nearest to pin honours.

The winners were presented with prizes donated by regular sponsors Patrick of Coonawarra.



Liz Rymill in action at the National Skeet Championships.

Picture: SUBMITTED

National honours for skeet shooter

By Lachlan Onions

Penola's Liz Rymill returned from a successful week in Wagga Wagga recently where she competed in the National Skeet Championships for South Australia.

Rymill was the first female to be selected in the Open team and she also competed in the women's team.

This was Rymill's second time competing at the National Skeet Championships.

The carnival was a week-long event and Rymill's efforts were rewarded as she was selected in the All-Australian Women's Skeet team after she qualified in first place.

"It is probably the highlight for me to date," she said.

Rymill said she was surprised to qualify for

the All-Australian team.

"I had done some training but because I have three children, work and a farm, it was a surprise that I did as well as I did since I haven't had the opportunity to train as much as some of the other shooters," she said.

"I was training three times a week since March and then for the last couple of months, it has been twice a week."

The Australian women will now compete against New Zealand's best shooters.

"They don't do travelling due to Covid but the five women for Australia have shot our scores and New Zealand's top five women will shoot their match later in the year," Rymill said.

Rymill first got into the sport eight years

ago when she was shooting with her husband's shotgun.

"I was just shooting some clay targets in the paddock and I found that I could hit them and it got me hooked," she said.

To cap the week off Rymill also won the Skeet Doubles event.

She said she will take a break from shooting until the next championship as she is focusing on coaching.

"I think competing at this level helps me understand what is required to take on new shooters and take them to a higher level," Rymill said.

She said that getting her coaching accreditation has helped her hone her skills and challenged her to be the best shooter she can be.

Successful day at Bordertown Gun Club

Shooters were treated to perfect weather at Bordertown Gun Club last weekend.

The first event of the day was the 50 Target Double Barrel Championship.

Don Beelitz claimed the AA Grade and overall win with a perfect score of 83/83.

Ash Hawker was runner-up with a score of 82/83.

Ray Morris was the winner in the A Grade competition with a score of 50/50.

Bob Atkinson was runner-up with a score of 52/55.

B Grade was won by Peter Winsor, with Russell Black in second.

Brian Case won C Grade with 49/50, ahead of Nick Rishworth.

The second competition on the day was the 25 Pair Double Rise.

Ash Hawker won the AA Grade competition, ahead of Gavin Height and Kane Hawker.

John Hawker was the A Grade winner with a score of 43/50.

Beelitz was second with a score of 40/50.

Winsor won B Grade, while Atkinson was the winner in C Grade ahead of Tim Downing.

The Bordertown Gun Club's next event is on June 26.



Bordertown Gun Club president Ash Hawker with C Grade champion Brian Case.



Club president Ash Hawker with B Grade champion Peter Winsor. Pictures: SUBMITTED

Bad weather for bowlers

There were 23 bowlers in action last Thursday in poor conditions at the Millicent Bowls Club.

Steve Skeer and Lyn Scudds were the winning pair on the day with a score of 34.5+15.

Ian Ross and Peter Varcoe were runners-up with a score of 33+9.

The other successful teams were Ross Warren and Kym Stewart on 31+1.

A triple team with Frank Cooper, Robert Radley and Iain Campbell ended on 30+8, while Derrick Lindh and Neil Whelan finished with a score of 30+2.



Lyn Scudds and Steve Skeer claimed the win last Thursday at the Millicent Bowls Club.

Picture: SUBMITTED



A Clever Man's sure bet

By Lachlan Onions

A change of venue for the Millicent Racing Club's annual Cup meeting proved popular, as a strong crowd filled the Allan Scott Glenburnie Racecourse on Sunday.

Clever Man claimed the victory in the main race, ahead of Bear Arms and Brigadier.

It was another victory on home soil for the Mount Gambier based horse, who is trained by Trevor White.

Clever Man previously won at the Allan Scott Glenburnie Racecourse in the Mount Gambier Gold Cup in April.

Ben Price claimed his second win of the day, which took the 19-year-old's career tally to 99 wins as a jockey.

Bear Arms is trained at Millicent by Jeremy Kenny and was jockeyed by Teagan Voorham.

Eran Boyd jockeyed Brigadier to third and is trained at Mount Gambier by Wayne Walters.

Millicent Racing Club secretary Simone Berry was pleased with how the day unfolded.

"I think it was a great day, it was pretty busy and everyone seemed to be happy, so that's the main thing," she said.

"We have held it at the Penola Racecourse in the past but we thought we would give Mount Gambier a go.



Continued page 30

Clever Man claimed the win in Sunday's Millicent Cup at the Glenburnie Racecourse.

Picture: LACHLAN ONIONS

EFFICIENT WARMTH FOR WINTER

Environmentally friendly - Fueled by recycled wood waste that would otherwise have been destined for landfill.

- **Convenient - Piazzettas are easy to start up, easy to clean and produce heat very quickly.**
- **Uses less fuel, reduces Efficient-less emissions - compared to traditional wood heaters.**
 - **No wasted fuel - the auger ensures only the necessary amount of pellets are dispensed**
 - **Fully Programmable - you decide what temperature, fan speed and timers you want.**
- **Long burn time - due to their high energy, wood pellets offer a longer burn time.**
- **Some Ability to be ducted Piazzettas have the ability to be ducted into other rooms of your house for holistic heating.**
 - **No stoking required.**
- **Wood pellets are packaged in convenient, sealed, 15kg bags.**



Rick

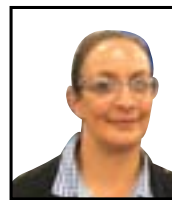

Elsie



Matt



Come in and see Rick and the team
73 Commercial Street East
Phone 8725 7800

12552778-SN22-22