

The South Eastern Times

Thursday, 16 June, 2022

Phone: 08 8741 8170 Trades and Classifieds: 1300 666 808

\$2.00 Inc. GST



PAGE 2



PAGE 3



PAGE 6



INSIDE

Office blow-out

By Kathy Gandolfi

The estimated cost of Wattle Range Council's proposed new office building has increased by almost 70 per cent from its original targeted price and is set to become a highly political issue with local government elections due later this year.

With an original target of \$5.5m, a report presented to council by chief executive Ben Gower on Tuesday night advised council that the cost of the new administration office was now estimated at \$9.2m.

The report prompted Council to decide on Tuesday night to progress the project by authorising architects of the building, Chapman Herbert, to proceed to the detailed documentation phase which would provide sufficient information for the project to go to tender among builders.

At one point in the design process, the estimate reached as high as \$11.4m which was revealed publicly for the first time in Mr Gower's report. This estimate, being more than double the original target of \$5.5m, caused the project revision with the new estimate being achieved through a reduction in the size of the building by about 10 per cent to just under 1600 square metres, while some architectural elements of the build were also removed.

Despite this, no money has been allocated for the project in the current draft 2022/23 council budget, which is out for public consultation now.

With council elections to be held in November, the project's future will be in the hands of a newly elected council.

"Given that Local Government elections will be held later this year, any decision to tender for and award a contract to build the Council Service Centre will need to be made by the new Council in 2023," said the report from Mr Gower.



Mayor Des Noll at the current council office which he believes is unsuitable.

Mayor Des Noll has defended the cost of the proposed new administration building telling The South Eastern Times that a new office is required.

"As a community, we all have a responsibility to ensure that the staff that serve us have a workplace facility that is safe and fit for purpose," Mr Noll said.

"Currently this situation does not exist.

"A 90-year-old schoolhouse built in the 1930's does not provide this.

"The current Council office is not fit for purpose.

"Employees are now spread over three

separate and worn-out offices within our community - this is unproductive and inefficient.

"It is no longer acceptable to expect professional employees to be asked to work in such conditions."

Continued page 3

ACCOUNTING AND FINANCIAL SERVICES

"Providing an exceptional standard of service to individual and business clients through teamwork and an enjoyable working environment that generates financial success and a rewarding lifestyle."

- Personal & Business Taxation
- Business Consulting
- Financial Planning
- Succession & Estate Planning
- Bookkeeping Services
- Software Support



TURNER | DULDIG | HAMILTON
ACCOUNTING + FINANCIAL SERVICES

65 George Street, Millicent SA 5280
PO Box 72, Millicent SA 5280
Phone 08 8733 3777
manager@tdhpartners.com.au

Bronwyn Turner
DIRECTOR, CPA, CTA, MIPA
Angela Sinel
ACCOUNTANT, MIPA

Steve Duldig
DIRECTOR, CPA, MIPA
John McLoughlin
ACCOUNTANT CTA, FIPA

Paul Hamilton
DIRECTOR, CTA, FIPA
Cameron Slape
ACCOUNTANT, ASA

12511538-012122

WEATHERpage 14
 TV GUIDE..... pages 15-18
 PUZZLESpage 19
 PROPERTY pages 20-21
 CLASSIFIEDSpage 22
 MOTORINGpage 23
 SPORT..... pages 24-32

Rates to increase after deliberation



Wattle Range Council Mayor Des Noll said people can make a difference.

Making a difference

In today's communities, a lot can be said about making a difference.

People who believe that they can make a difference are the people who shape our society and communities of today. On my travels around the Wattle Range Council area and having conversations with residents and business owners, I constantly hear remarks about the community feeling of vibrancy and prosperity across the Council area.

Coupled with obvious growth to population and tourism, it is very exhilarating to listen to these comments. It is exciting to be continually welcoming new residents to our communities.

People from all around Australia are making their home across the Council area; from Kalangadoo, Glencoe, Millicent, and all corners of our thirteen communities.

Recently a long-term Penola local identity emailed me, congratulating the community on the development of the Coonawarra Rail Trail and the illumination of the trees at the southern end of Penola. His words were and I quote; "The concept is inspirational and its execution exceptional".

Those of us who have lived within our respective communities are not immune to this new energy spreading throughout our daily lives. Many established business owners have remarked on the confidence they are currently experiencing. Other business owners are using the economic confidence to expand and purchase new businesses. Again, its about local people making a difference.

Making a difference was just as important years ago as it is today. It is important to keep in mind that one person can and has made a difference. Take for example Rosa Parks, an African American Civil Rights Pioneer.

Rosa Parks refused to give up her bus seat to white Americans. Rosa's decision changed the racial segregation in the USA for African Americans.

We must live our lives as a model for others.

Do you have what it takes to make a difference in your community?

Of course, you do.

Every one of us is put in this world to positively contribute.

No matter age, religion, or background, we can all have an impact.

No matter how large or small, your effort makes an important difference.

You can change your community by helping one person at a time.

Simply having the desire to make a difference in our community is enough to start your journey.

Des Noll,
Mayor
Wattle Range Council

Wattle Range Council elected members delayed approval of its \$31m draft annual business plan and budget last week because they didn't have the opportunity to read it before the meeting.

The minutes of the meeting state that Mayor Des Noll, with the approval of two-thirds of the members present, suspended meeting procedures for 90 minutes to informally discuss the draft budget due to the elected members "not having had the opportunity to view the report prior to the meeting".

Following the informal discussions, council decided to raise an additional 5.36 per cent in rate revenue next financial year according to its draft budget.

The draft budget indicates that .26 per cent of the increase in rate revenue consists of new rateable properties as a result of developments such as new homes and sub-divisions.

Despite the increase in rate revenue to \$20.44m, council plans an operating deficit of

more than \$3m for 2022/23.

"The 2022/23 draft annual business plan and budget as presented forecasts a net operating deficit of \$3.151m based on operating income of \$28.246M and operating expenditure of \$31.397m, including \$6.341m in depreciation," according to the council report.

The report also states: "Council is proposing to increase general rates by 5.1 per cent plus growth (0.26 per cent) from 24 new rateable assessments.

"The increase is in line with current Consumer Price Index (CPI) amount, and given these inflationary pressures the proposed revenue increase keeps pace

with the majority of proposed expenditure increases."

Council said it will continue a number of initiatives that were implemented as part of its response to the Covid-19 emergency including; "the provision for further employment

opportunities to our community ..., focus on generating economic stimulus to the greater community through major infrastructure projects, provide an allocation of \$100,000 to enable community groups an opportunity to access these funds for major infrastructure projects."

Rural, commercial and industrial properties will pay a lower rate-in-the-dollar than residential properties, with primary production paying 67 per cent and commercial and industrial 92 per cent of the residential rate.

According to council, property values have increased more than 22 per cent in the past 12 months.

Council has released the draft budget for public consultation and members of the public have until Friday, July 1 to provide written comment and a public meeting will be held at the Millicent Civic and Arts Centre supper room on July 5 where verbal submissions can be made.

Premier indicates support for KCA plans

By Caroline Hammat

During a tour of Kimberly-Clark Australia (KCA) Millicent Mill last Thursday Premier Peter Malinauskas was shown how investment in technology is improving productivity at the site.

Speaking to the South Eastern Times following the tour Premier Malinauskas was asked about the importance of KCA to the economy.

"Obviously it is a major employer here within the Limestone Coast but more than that it is a significant contributor to the supply chain both for consumers and also for people who produce goods that KCA require," Mr Malinauskas.

"This is a good employer, they pay good wages, they make a very significant economic contribution to the region and to the State.

"It's a demonstration how investment in technology can improve labour productivity which benefits the economy at large."

During the tour mill manager Adam Carpenter briefed the Premier on the proposal to build a new \$70m hydrogen plant at the Millicent site in partnership with Adelaide based diversified renewable energy company entX (formerly known as PhosEnergy).

"The visit by the Premier and Deputy Premier gave us a great opportunity to share with them our current operations, challenges and our future vision for sustainability," Mr Carpenter said.

"These were very well received by the Premier and his team and we will continue to work with them on how government can support our Millicent Mill operations into the future."

Premier Malinauskas responded positively to the briefing saying: "What KCA understand, is what the government knows and that is that hydrogen represents a massive opportunity for industrialisation in our state.

"We've got a \$596 million dollar commitment that we are making to hydrogen oppor-

tunity in South Australia and we will actively pursue opportunities with the private sector to help facilitate their investments.

"We applaud them on their examination of how hydrogen can help fuel growth at this site, and reduce costs for the business and also make a positive contribution to the environment.

"It's the exact sort of innovation that our investment is trying to spur on."

KCA uses about 5.5 terajoules of energy daily and annually this is around two thirds of the South East's total gas consumption.

This consumption makes KCA one of the three largest energy consumers in South Australia.

Reducing this reliance on natural gas through the proposed hydrogen plant would initially see the mill reduce its consumption by 10 per cent and assist their aim to achieve a carbon neutral status by 2030.



Site tour success: Deputy Premier and Environment Minister Susan Close, Millicent Mill Manager Adam Carpenter, Premier Peter Malinauskas, and KCA Managing Director Belinda Driscoll following the successful Millicent Mill tour last Thursday.

Massive museum boost

By Kathy Gandolfi

A \$520,000 allocation in Wattle Range Council's draft 2022/23 budget has volunteers at the Millicent Museum planning for an exciting upgrade for the award winning attraction.

Released for public comment last week, the draft budget includes \$520,000 for the "renewal or replacement of transportable buildings at the rear of the Millicent Museum".

Chairman of the Millicent National Trust, Barry Long welcomed the impending council expenditure and showed The South Eastern Times around the buildings earmarked for replacement which had been inspected by council officers about two years ago and found not worth fixing.

"It's like a tent," Mr Long said pointing to the ridge of the roof of the timber framed buildings which are owned by council but used by the museum to store some of its extensive through-the-ages clothing collection while another part is used as a workshop for rejuvenating machinery for display including its extensive array of horse drawn vehicles which is believed to be the largest public display of its kind in the southern hemisphere.

Obvious dips in the ridgeline are a hint to a bigger problem under the buildings with the timber stumped foundations rotting away and the floor uneven as a result. The buildings were erected in 1952 as additional classrooms for the former Millicent Primary School.

"These timber buildings were never meant to be permanent," Mr Long said.

While the Millicent National Trust members had not yet had an opportunity to meet to discuss the council's plans, informal discussions had already ignited exciting possibilities.

"This could help us to apply for dollar for dollar grants which could allow us to do even more," Mr Long said adding that it may enable the museum to expand its display areas while enhancing its storage and workshop areas.

"We could look at building something that is purpose built; a storage area, airconditioned and lined, and vermin proof, for the clothing collection; and double the size of the workshop.

"That would allow us to get more organised with a proper workshop area, a painting room, and a tool shed.

"This would make these areas more accessible to visitors to show people what we are doing in the workshop."

Mr Long said it would also provide an opportunity for the electrical system to the buildings to be upgraded.

"Weld in here now and the lights dip and flicker," he said.

"We're very grateful and think it is a wonderful opportunity to expand and make the museum even better than it is."

Chairman of the Millicent National Trust, Barry Long outside the 70 year old timber buildings earmarked for replacement in council's budget for next financial year.



New \$9.2m council office set to become election issue

From page 1

Mr Noll said the timing to build the new council office was ideal.

"There has never been a better time to build them a fit for purpose service administration centre," Mr Noll said.

"Our Council is in a sound financial position to deliver this project.

"Carrying very little debt, moderate cash reserves and the ability to borrow money at incredibly competitive rates.

"The project can be financed over a long term at low interest rates with a minimal impact on your council rates.

"Twenty-five years after amalgamation, it is now time for Wattle Range Council to have a functional, safe, and fit for purpose service centre so that staff that we employ can serve the entire community to the best of their ability."

Mr Noll said the \$9.2m estimated cost for the new council office may change.

"It is important to understand that Council is currently at the detailed design and development approval stage and it should be noted that the financial figures put to council are estimates," Mr Noll said.

"The actual cost to build the council service centre will not be known until council



Site plan of proposed new council office on North Terrace.

determines to run a competitive tender process."

Mr Noll said that members of the public are invited to tour the current council office.

"I invite those community members who may wish to visit the current administration office on George Street for a tour of the site to contact the chief executive officer," he said.

According to the report tabled at council's meeting on Tuesday night from chief executive Ben Gower, council has 66 administra-

tive staff who are currently based in three locations which are planned to be amalgamated into the proposed new building.

The current offices include the main office at Millicent's George Street near the round-about, offices within the former Elec-Air building on Ridge Terrace, and council's engineering office on Davenport Street.

"Building rules specify that the current principal office can accommodate a maximum of 25 staff; it has significant structural



Former netball clubrooms will be demolished at the location of the proposed new office complex on North Terrace.

and maintenance issues; it has limited expansion options; and is no longer fit for purpose," said Mr Gower's report.

The proposed site for the planned new building is on parklands off North Terrace which were previously used by the former Millicent Netball Association and, while its courts have been removed, the association's clubrooms remain but would be demolished to make way for the new council building if it proceeds.

Looking for a new view?

Access the Property ReView for a detailed report into your potential new home.

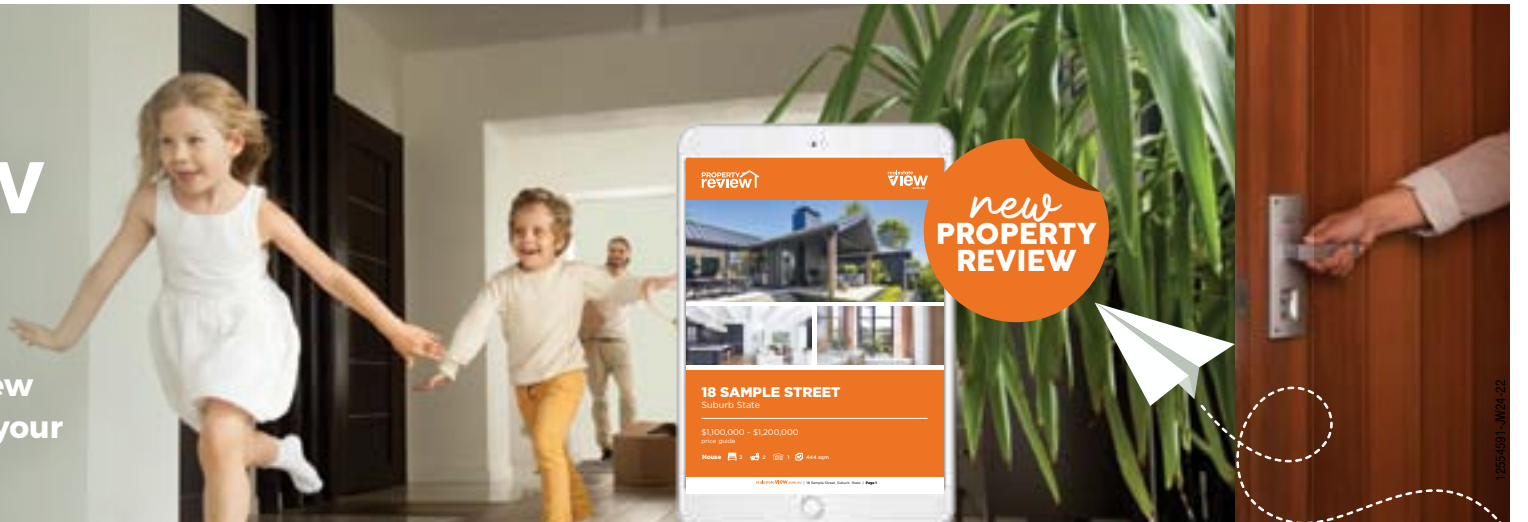

Your trusted source of property



Council's cost pressures

Wages, increases in waste management and government placing more responsibilities on local government are some of the reasons ratepayers will face an increase in rates of more than five per cent next financial year, according to Wattle Range Council.

In its draft business plan and budget document, council states that inflation - the Consumer Price Index (CPI) - was 5.1 per cent for the March quarter and the Local Government Price Index was 4.5 per cent for the same period.

Other pressures pointed at the rates increase of 5.4 per cent include an increase of costs over and above CPI such as electricity and fuel, and the increase in the compulsory superannuation guarantee payments to employees

from 10 to 10.5 per cent. Council employees are also expected to receive a five per cent pay rise according to the council draft budget.

The draft budget also highlights a lack of funding provided to the Coastal Protection Board to assist with protection/rehabilitation of coastal assets and townships.

Council claims waste management costs are also set to increase by CPI after years of increases beyond CPI.

"In previous years the largest driver of the increase is the Solid Waste Levy (a levy imposed on the disposal of waste) which has had significant escalations in past years of 40 per cent in 2019/20, 15 percent in 2018/19, and 20 per

cent in 2017/18," according to the draft budget.

According to the draft budget the "ongoing impact from State Government cost shifting" has placed extra cost pressures on council.

"In changes to the Local Government Act 1999, there is a new requirement for councils to have the Essential Services Commission of SA (ESCOSA) review their Long Term Financial and Asset Management Plans, in order to provide commentary in respect to council's long term financial sustainability," the document states. "The charge [by the State Government] for this review is \$52,000."

In addition, in 2017/18 Housing SA's properties located within the Wattle Range

Council area were transferred in 2017/18 to Unity Housing (a private entity). This transfer resulted in a financial impact to ratepayers of \$96,000 annually, as Unity Housing was deemed eligible for a 75 percent mandatory rebate of rates. While a State Government tax, council is also required to collect a Landscape Levy from property owners.

"In 2016/17 ratepayers were significantly impacted by an increase of 213 percent in South-East Natural Resources Management Levy; in 2022/23 the now Regional Landscapes Levy is set to increase by 2.5 percent," according to the draft budget.

The draft budget document was released last week for public comment until early July.

Social media sensation Granny Daffy visits Millicent mill

By Caroline Hammat

Kimberly-Clark Australia (KCA) found itself in the firing line recently as social media internet sensation Granny Daffy, from the Central West of New South Wales, blasted the company's operators online, leading to the 94 year old visiting the company's Millicent Mill last week.

After purchasing two packs of 24 roll Kleenex toilet rolls and finding every single roll was missing its 'flap', Daphne Pearl, affectionately known as Granny Daffy, and her granddaughter Melissa started a campaign to 'bring back the flap'. In the video, which has had thousands of views and comments, Daffy explains the difficulties and pitfalls of not having a flap to easily find the start of each roll.

The campaign soon attracted the attention of KCA as the company was repeatedly tagged into the viral video. KCA Millicent Mill manager Adam Carpenter responded to the video personally, extending an invitation for Daffy to visit the site, assuring her there was no conspiracy to remove the handle or 'flap' and they were conducting an investigation as to why it had happened.

"We suddenly realised that we had found a consumer that had an issue with some of our toilet paper and we really wanted to engage with Daffy and Melissa and show them what we do," Mr Carpenter said.

"We make about 1.2 million rolls a day here, our quality inspection although very regular and thorough, it's impossible to check 1.2 million rolls."

Daffy and her granddaughter Melissa decided to take up KCA's offer and three weeks after making the initial video they began their journey to the Millicent Mill site. "When Kleenex

extended the invitation I said to nan it's totally up to you (if we go), she said let's do it but I can't go without you as I'm quite shy," Melissa said.

Assuring her nan, who hadn't flown for 25 years, that they would go together they drove to Canberra, caught two flights and made their way to the mill site where Daffy was welcomed for the day as official Granny Toilet Paper Tester. Daffy was impressed with the response from Kleenex and realised she'd never spent a moment wondering where her toilet paper comes from.

"I have never ever thought how toilet paper was made, it was just made that's all," she said.

With another Kleenex campaign on her mind Daffy asked if the big boss was around, finding out the managing director 'Mr Kleenex' is actually a woman, Daffy wanted to let her know: "Tell her we want flowers and butterflies on our toilet paper, bring that back too."

After a day touring the factory and exploring the site Melissa said: "We were shocked when we got a reply (from Kleenex) and think it's amazing. "There are a lot of companies out there who wouldn't do what Kleenex have done and given us the opportunity to come down and see how it happened."

Mr Carpenter agreed the opportunity was a good one: "There is the occasion where one or two rolls come through (without their flap), Daffy saw today what they check for and how that could possibly occur."

Impressed by the response from Kleenex, Melissa said: "Honestly, we've always been Kleenex supporters and will be forever and ever now."

Daffy and Melissa began the Daffy's Wise Words Facebook page in August last year and already has nearly 130,000 followers with one video nearing the 2m view mark, yet Daffy takes the viral videos in her stride.

"I'm dashed if I know why they watch me, I'm sick of all the overseas American trash like all the fake stuff, normal and truthful that's what people want," she said.

"I don't think about it I'm just Daffy, I just let it flow over, it's part of living."

After her whirlwind trip to the KCA Millicent Mill, Daffy did not think she would be going out for the next six months and said: "I'll go to bed early tonight."



In a flap: Daffy gives the toilet roll a thumbs up once she has checked for the flap, while Millicent Mill manager Adam Carpenter watches.



Site tour for guest: Millicent mill manager, Adam Carpenter shows Daffy and Melissa around the mill.

TDC Livestock & Property

2022
**SPECKLE PARK BULL
& FEMALE SALE**
ONLINE ONLY

THURSDAY 16TH JUNE, 4PM EST



Ardmeen Smokey 560

10 REGISTERED PUREBRED BULLS
03 REGISTERED PUREBRED HEIFERS
19 PTIC COMMERCIAL HEIFERS

CONTACT
TDC: Matt Treglown 0409 262 737
VENDOR: Peter Male 0428 784 390
INSPECTION BY APPOINTMENT

CLEARING SALE
HORTICULTURAL + GENERAL FARM
EQUIPMENT

WED 6TH JULY 2022, 10AM
RABBITS RD, GLENROY VIA PENOLA
To be held on property and in conjunction with
AuctionsPlus online
View the full list @
www.farmclearingsales.com.au
Contact Tom Pearce - 0427 642 138 or
Jamie Gray - 0407 905 052

Accredited Member

WINDSPINNERS

Beautiful addition to your garden or empty space.

Different designs and prices.

Other metal art available too, snails, bees, birds, kangaroos, horses.



SOMETHING FOR EVERYONE

Di's
Gifts'n'
Flowers

Open 7 days til 5pm
(08) 8737 2284
43 Church Street,
Penola 5277

12652885-N623-22

Moves to purchase land

By Kathy Gandolfi

Wattle Range Council is progressing with its intention to purchase vacant land along Fifth Street in Millicent after a public consultation period ended recently with seven submissions received, many of them concerned at the potential for the land to be on sold for residential development.

Earlier this year, council decided to ask the associated State Government department to revoke the community classification over the land which would enable the council to purchase the land from the government.

This would enable the community facilities on the land including the Men's Shed, Road Safety School, Craft Group, service groups and Community Garden to be combined on one land parcel to enable the lease arrangements with these bodies to be managed without the complexity of having to go through a government process each time one of the groups wished to alter something on the land.

The move would also enable a currently vacant portion of the land to be potentially used for future residential development.

The latter was the focus of the majority of the submissions received from the public.

Tabled at the council meeting on Tuesday, the submissions from residents across the road from the vacant land wished for the land to remain vacant as it was used for recreational activities.

"The main reason we decided on this house was because there was vacant land across the road, so we still had the feel of living in town but without being closed in with neighbours on all sides," wrote Barb Rowland, a resident of Fifth Street, in her submission.

"I just don't see why this land needs to be residential ... surely there are other blocks of land for this purpose.

"This is a nice area and well used for people walking their dogs and kids riding their bikes,

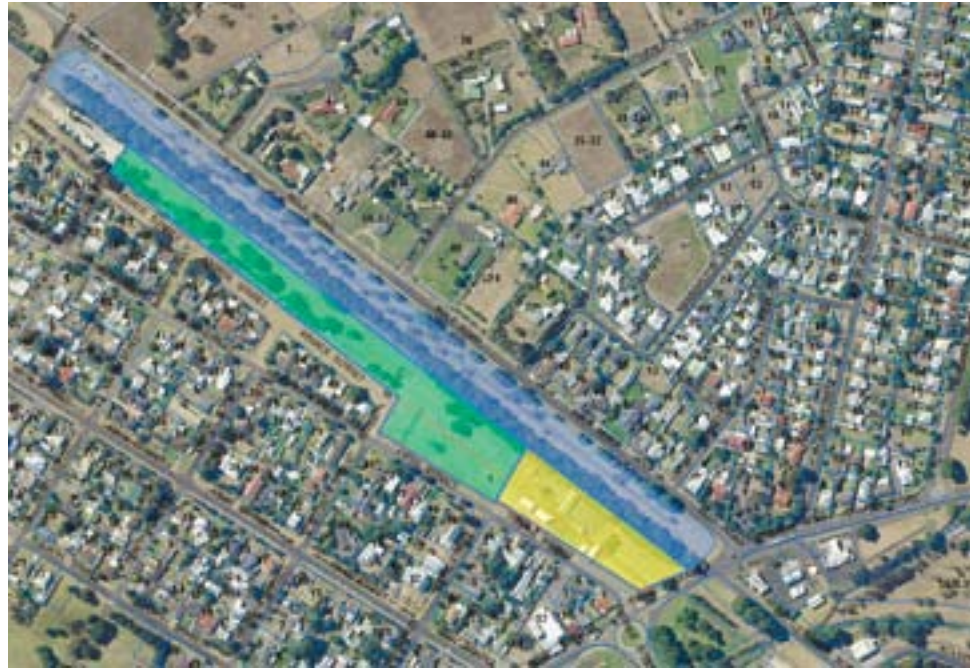

An aerial map of land in Millicent's Fifth Street area which was the subject of discussions by council on Tuesday night - Yellow shows the Community Hub which will have its activities protected, purple is the Belt Road reserve which will be unaffected, and green is the area proposed for possible future residential allotments.

playing cricket, footy etc."

Another Fifth Street resident, Chris Mathias supported council's moves in relation to the community groups area but wished the remaining vacant land to be retained as parkland.

"... it is currently used frequently by the surrounding residents, and others from further afield, for outdoor recreation," he wrote.

"The availability of this open parkland is one of the attractions in this part of the town, therefore it would be beneficial to retain at least some of this area as parkland."

Mr Mathias wrote that there were other areas in the town that had been identified in the draft Wattle Range Strategic Land Use Plan for residential development.

"These include land surrounding the existing residential development around the high school, land near Teagle Excavations, and to the south of Fred Bolton Sports Park," he wrote.

"Ideally, these should be the priorities for residential development rather than popular and frequently used parklands.

"If residential development was to go

ahead, it would need to include a buffer zone between housing blocks and the north-west end of the Community Hub.

"Failure to include this would result in complaints about workshop noise from neighboring residences.

"A buffer zone of at least 30 metres, preferably more to leave some area of recreational parkland, would be necessary.

"If development was to be progressed, it would be best limited to the north-west of the Aberle Street road reserve ..."

Tony Glowacki, President of the Men's Shed, was in support of the consolidation of the Community Hub land but recommended that the vacant land be reserved, and possibly improved, as parkland.

"If residential development were to go ahead around the Aberle Street road reserve, the additional recreational parkland would be an attraction for potential home buyers in the vicinity," Mr Glowacki wrote.

"Primarily, we are concerned with any residential development close to the Men's Shed, as the northern end of the Community Hub contains workshops which run machinery during the day, creating an element of noise that may not be welcome in houses built close by."

"In future this land may still be needed as parkland," wrote another Fifth Street resident, Rosemary Millar.

"Why not put the land adjacent to the radio station to better use and clean it up; future residential expansion could occur (there)."

Council decided at its meeting on Tuesday to provide a copy of the submissions report to the Department for Environment and Water and advise the Department of council's continued commitment to purchasing the land at an agreed price of \$71,500.

The State Government first approached council to ascertain its interest in purchasing the land in 2020.

CATALOGUES GETTING WET?

Many businesses rely on their catalogues being read

Catalogues in newspaper are 40% more effective in generating store traffic than they are left in a letter box.

1 in 5 letter boxes have a no junk mail sign.

Does your mail get wet sometimes?

For more information contact Advertising on 0887 418 170 or email advertising@tbwtoday.com.au

"Our audience is more engaged because they pay to read what is inside their paper"



Erosion at the Southend beach east of the Lake Frome outlet.



Manager of the Southend Tourist Park, Claire Hubbard, shows the latest storm damage that has washed away the emergency sand replenishment work undertaken last summer.

Discussions on erosion

By Caroline Hammat

Shoreline erosion was the topic of discussion at the Southend Community Club last week when Wattle Range Council (WRC) presented the findings of a Rivoli Bay Data Collection and Modelling Report to residents.

Prepared for WRC by coastal engineering specialists, Baird, the report's key focus was to reduce the rate of shoreline recession and increase beach widths along the foreshore east of the Lake Frome Outlet.

Fifteen interested community members attended the presentation given by WRC's Director Engineering Services Peter Halton with Mayor Des Noll and Manager Assets and Environment Lauren Oxlade in attendance.

"We got some positive feedback and lots of discussion around the multitude of solutions, both the benefits and consequences of every option," said Mr Halton.

Mr Halton told the South Eastern Times that concerns raised by community members at the session included the idea that the community had already accepted a retreat option and their immediate concerns were with

storm damage rather than seasonal changes.

"The retreat option is council's adopted position, but based on feedback provided in the meeting not the community's," he said.

"We acknowledge the feedback for an investigation into the best ways to manage erosion relating to major storms."

He went on to explain the sand works undertaken last summer in front of the caravan park.

"This was purely emergency work funded by the Coastal Protection Board and council," he said.

"It was a soft engineering strategy, with the lowest impact; an interim sacrificial treatment which has protected the Southend Caravan Park."

Manager of the Southend Tourist Park, Claire Hubbard, said their highly prized sites at the beachfront caravan park are at constant risk of erosion from storms.

"The sand replenishment was an emergency, it was never going to last long and it meant we didn't lose our main beach-view sites," she said.

"We recently went from such a long stretch of great weather and nothing much changed on this beach for 6-8 months, then we had one bad week and we lost the entire slope, one more bad week and we are nearly back to square one in the corner (of the caravan park)."

"Everyone's noticed the storm damage since the sand replenishment; it's a lot more obvious what one week of really bad storm weather can do."

Ms Hubbard is glad to see progress on the issue of erosion but is concerned that a solution still seems a long way off while the beachfront continues to erode.

"Council know something has to be done but I think the worst part is how expensive it will be to do anything," she said.

"There are no definites with erosion and that's where the main concern is, it's trying to find the right option, not just any option; we have to be careful we're not going to make something worse elsewhere."

Three options were progressed in the report for detailed assessment and included the removal of the Lake Frome outlet's eastern

groyne, an offshore breakwater in front of the caravan park and lengthening and lowering of the existing three eastern groynes.

Community members on the night put forward variations on those three options which included using T-bar groynes and leaving gaps in the offshore breakwater.

With Ms Hubbard hopeful that council will explore these suggestions, she said: "I think the community were concerned there wasn't enough options, it was just three or four that had been decided in previous years that may work."

In response to the retreat option Ms Hubbard said: "Council's preferred option is to retreat but we don't know what that looks like, where does it begin or end, what is sacrificed and what is saved?"

There were several apologies for the meeting and the decision was made to present another information session in September with Mr Halton saying the second meeting gives council the opportunity to re-present the current options and prepare a response to comments raised at the June meeting.

Southend beach access is currently closed due to erosion from recent storm damage.

IN BRIEF

Disc golf kickstarter event

The first ever sanctioned disc golf tournament is being held in Millicent this Saturday.

Similar to golf, disc golf is played with flying discs instead of ball and club with the aim to complete the course in as few throws as possible.

Discs are thrown toward the target which is most commonly an elevated metal basket,

with the terrain providing challenging obstacles for the player.

The tournament is being held in Rotary Centenary Park with the course described as a modestly sized wooded venue with nine basket dual tees suitable for both beginner and advanced players.

Registrations are now open online and further information can be found at www.launchdiscgolf.com.au/event-registrations.

Conversation course in Beachport

The next Conversations Around Suicide course is being held in Beachport this Sunday from 10am.

Funded by a Wellbeing SA grant, secured by the Wattle Range Suicide Prevention Network, the four hour course gives participants the skills and confidence to support friends, family or work colleagues if and when

the need arises.

The event is free for participants and will be held at the Southern Ocean Tourist Park recreation room.

Spaces are still available for the course on Sunday.

Email wattlerangespn@gmail.com to register or message the Wattle Range Suicide Prevention Network through its Facebook page.

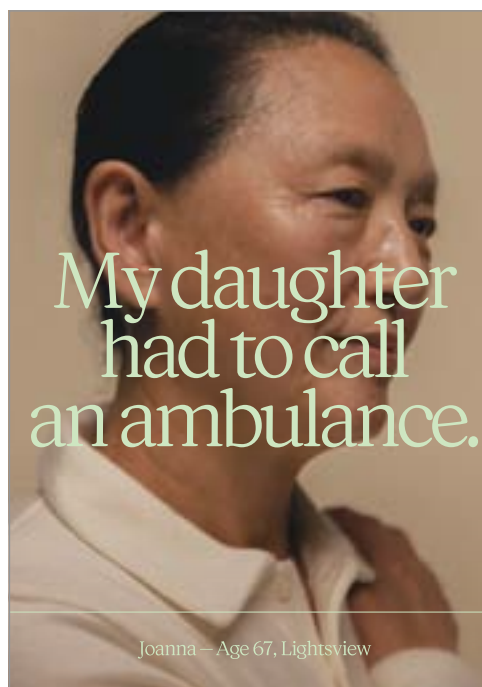

My daughter had to call an ambulance.

Joanna – Age 67, Lightsview

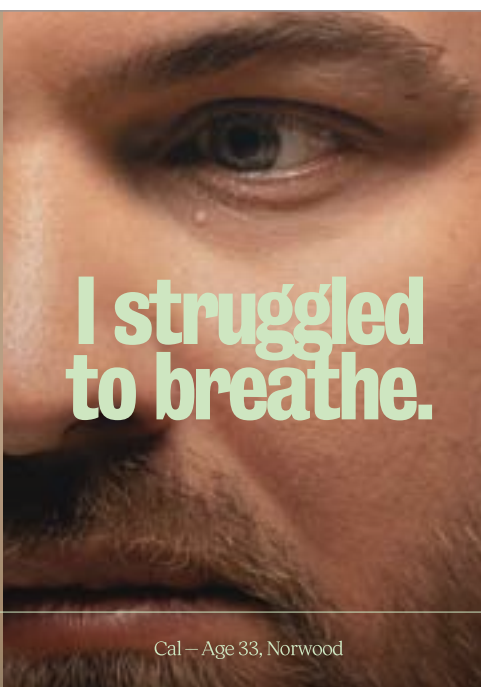

I struggled to breathe.

Cal – Age 33, Norwood

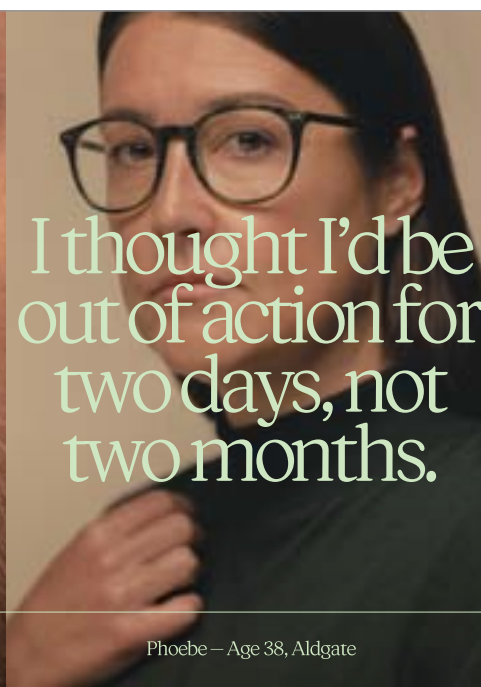

I thought I'd be out of action for two days, not two months.

Phoebe – Age 38, Aldgate



Double vaxxed isn't fully vaxxed.

Book your third COVID shot now

fullyvaxxed.sa.gov.au



Three original Penola Ukelele Group members, from left, Marie Cheers, Annie Kilsby, Lydia Messenger celebrating the group's 10th anniversary.



Nola DeWitt, Lydia Messenger and Christine Dohnt having fun at the 10th anniversary.

A decade of ukelele fun

By Kathy Fennell

Members of the Penola Ukelele Group have been plucking strings for the past ten years and celebrated this milestone with an evening of fun at the Royal Oak Hotel in Penola on Monday.

Instigator of the group's formation, Annie Kilsby said: "We had a great get together on Monday night with the cutting of a 10th anniversary cake and lots of reminiscing.

"In April 2012, I made enquiries to see if anyone would be interested in learning the

ukelele. I was overwhelmed with the response when 35 people contacted me.

"From then on our ukelele group, named the PUG'S [Penola Ukelele Group], was formed."

Mrs Kilsby said: "It was quite hilarious as I spent most of the first night tuning in the instruments."

The group first met at the Royal Oak Hotel and now meet each Monday at 4.30pm at the Penola Croquet Club.

Mrs Kilsby said: "We were the first ukelele

group to form in the Limestone Coast."

PUG's has 10 regular members that play base, baritone, banjo, and ukelele.

"We have played at many venues and events including combining with the pipe band, the Lion's Club dinner, 60's and 70's nights at the RSL, senior citizens functions, Pinchunga, open gardens and several ukelele picnics in Adelaide," she said.

The group has also hosted picnics in the Penola Park. PUG's was selected to lead the Christmas play-along in Mount Gambier at

the Cave Gardens last year.

Mrs Kilsby has conducted workshops for beginners at past Coonawarra-Penola Arts Festivals and has also helped teach ukelele at Mary MacKillop Memorial School.

"We have lots of fun and laughs and I would welcome anyone that would like to learn ukelele to come along," she said.

"If I can get enough new people I will hold a beginners class."

In October the group will hold a 50's song night at the RSL Hall.

Ladies show support for Ronald McDonald House

By Kathy Fennell

In October last year, a small group of five Penola women decided to reach out to Ronald McDonald House in Adelaide.

Local resident, Anne-Marie Williams had a personal family experience at Ronald McDonald House in Adelaide after her grandson was born prematurely and, along with his mother Kelly, spent three months there.

One of the women that helped form the group, Anne Johnson, said: "I had a conversation with Anne-Marie and we thought we could do something to support Ronald McDonald House.

"We decided to join 'Meals from the Heart' which is a program where volunteers can cook and share a dinner with children and families that are staying at Ronald McDonald House," she said.

The group, including Anne Johnson, Diana Clayfield, Anne-Marie Williams, Angela Winter and Jenny Tocaciu, participated in the cooking of a meal in October last year

and it was a great success.

"We had so many people comment on what a beautiful meal it was, so this year we will do it all again in October and the theme for the meal will be 'Christmas in July'.

Last year all the produce was donated along with \$600 from fundraising which was used to purchase items from a wish list including linen, breast feeding pillows and games.

For the cook up this year, all the produce has again been donated and there are donation tins at Windara Bakery and Penola Foodland and any monetary donations would be greatly appreciated.

The money raised will also go towards purchasing items on the wish list.

Anne said: "There are lots of families from down this way that use Ronald McDonald House and we want to keep supporting them as they rely on donations.

"We will continue to do this each year."

The ladies are decked out in special aprons made by Diana Clayfield.



Penola ladies off to Ronald McDonald House from left Mrs Anne-Marie Williams, Mrs Angela Winter, Dr Anne Johnson, Mrs Diana Clayfield, Mrs Jenny Tocaciu. Picture: SUPPLIED

TDC Livestock & Property
rma network Accredited Member

CLEARING SALE - HORTICULTURAL + GENERAL FARM EQUIPMENT

WEDNESDAY 6TH JULY 2022, 10AM - RABBITS ROAD, GLENROY VIA PENOLA
To be held on property and in conjunction with AuctionsPlus online

Inspections on site: Tuesday 21st June & Wednesday 22nd June 9am-3pm

Tractors: Case IH Magnum250 2014 FWA UHF 3636hrs with pro700, Case IH 8910 FWA UHF 3600hrs, Case 210 Puma 2012 FWA 9488hrs, Case MX 135 2000 FWA w/ Challenge 4121 FEL, Case MX110 2001 FWA, Case IH 9130 2014 Articulated 4WD duals 11,686hr, Kabota M100GX 2014 Vineyard FWA 2122hr, Case MX 150 2000 UHF FWA, JCB 531-70 2019 loader UHF 1285hr, Case 210 2017 FWA, Case Magnum 200 2018 AFS FWA, Case 220 Magnum 2016 CVT FWA, John Deere 2020 7R230, John Deere 2015 7R230 UHF Green star 2840hr, GPP 930M 2014 articulated loader 217hrs, T7050 New Holland 2010 FWA 7050hr Trimble, Trimble FM1000 guidance system

Forklifts: Baoli 3t Diesel 2015 5594hr, Baoli 3t Diesel 2016 5976hr, Linde 2.5t Diesel 2001 15,776hr, Komatsu 3.5t Diesel 9368hr, Toyota Crown 3t Diesel 2018 16,491hr, 2 x box inverters for fork lifts, Fork extension slippers

Horticultural & Tillage Equipment: Grimme 2007 GT170S Harvester w/ custom onion intake, Grimme 2012 GF85-6 Rotary Tiller, Grimme 2012 CS170 Destoner, Grimme 2011 CS170 Destoner, Grimme 2010 CS170 Destoner, Grimme 2012 SL125 Conveyor - new condition, Grimme 2008 BF600 bed former, Grimme 1995 DL1700, Grimme 1998 DL1700 with picking table, Grimme 1995 DL1700 with custom onion front, Grimme 2009 GL36T Potato Planter, Grimme 2016 SE170 Harvester, Grimme 2007 SE170 Harvester, Grimme 2008 SE170-60 Harvester, Grimme 2009 SE170 Harvester, 2020 Braud grape harvester 9090VXH with Twin bin destemmer 457hrs, Agricola 2017 24 row onion seeder, 2 x 8 row Agricola onion seeder, Accord 8 row onion seeder, Accord Kverneland 8 row seeder, Jones Engineering 2012 onion topper, Jones Engineering 2017 1.55SR Triple Power Hoe, Milestone potato seed cutter, Samon Favorite 2000 onion lifter, Imac 2014 1515 onion lifter, Imac 2014 1521 onion lifter, Samon 2008 6ft mulcher, Samon 2008 topper/mulcher, Bed former 4 row, Dam a Dyker 5.4m, Power hoe with roller 1.8m, Agricola TSB285 Power Hoe, Vin Rowe 2000 LKB 370 power hoe, Waster box w/ conveyor, 3 x Box tipper, Tong Peel towable hopper with conveyor, Tong Peel 2010 Elevator, Elevator 6.65m towable, 2 x Root King chaser bin, Custom chaser bin with elevator and scales, Dosage Trailer with pump, Dosage Trailer with pump, Dosage trailer w/out pump, Diesel Trailer, Amazone ZA-M3000Ultra spreader, 2 x portaloos, APK Tip chaser bin, Grainrite self-propelled 50x10 auger, 5kL poly diesel tank with honda pump, Cummins Diesel 100kVA Generator 3896hr, Bin dividers, 5 x bulk bag fillers, 2 x belt creep feeder hoppers, 1t seed potato boxes, Assorted elevators and packing lines, Webbing, conveyor belts and assorted spare parts, John Shearer 27 row TCD combine seeder, Potato chaser bin, Potato bin trailer, Diesel IND air compressor, Schinckel 14 wheel V Rake, Chris Grow Eng. Rapier Expanda Slasher, HB Scaribar tyre and rim, Kuhn GMO 800 G11 mower, Deutz 174 HP Diesel engine, Quadcutter tow slasher, Amazone 3 point linkage spreader. 2500 Kg capacity, built 2002, Model : ZA-M maxi S, Lely 3 point linkage spreader. 1500 Kg capacity.

Trailers: Krueger "A" taugtliner with gates, Loadmaster flat deck, Flat deck trailer, Dolly, Tri Axle 24t Dog Tipper, 4 x DTF belt fed B Double Potato Trailer, 5 x DTF belt fed single potato trailer 38t, OZE Built belt fed single potato trailer 38t, Triaxle side tipper with 2 x 15kL water tanks

View the full list @ www.farmclearingsales.com.au

Contact Tom Pearce - 0427 642 138 or Jamie Gray - 0407 905 052

12553258-JC23-22

Council employee numbers increase

Wattle Range Council intends to employ eight additional staff next financial year according to its draft 2022/23 budget document, and the wages bill is set to increase by \$2.955m to \$13.952m.

This is further to the nine additional employees approved by council this year outside of the budget process.

The draft budget document reported: "During the 2021/22 financial year council approved employment of staffing numbers over and above the changes detailed in the original budget.

"Council supported the employment of these staff members to partly provide employment opportunities in the council area but also to address resource deficiencies in a range of sectors within Council such as administration," the draft budget document stated.

"These changes also provided capacity building opportunities for Council to expand services particularly in the areas of parks and gardens and road maintenance and construction."

The draft budget document outlines the further increase in council employees and their proposed roles.

"The employment changes in 2022/23 is the second stage in a range of staffing changes," reads the draft budget document.

"The proposed changes... are focussed on addressing administration resource deficiencies that have occurred as a consequence of



Wattle Range Council intends to increase its workforce by another eight full-time-equivalent staff next financial year.

growth in both capital and operating projects over a number of years.

"The changes also further support the proposed expansion of service delivery by Council in the areas of parks and gardens and CWMS [Community Wastewater Management Schemes] and pool maintenance."

The draft budget document stated that the eight full-time equivalents proposed to be added next financial year include new positions of governance officer, manager financial services, information technology officer, se-

nior planning officer, general inspector, maintenance officer, parks and gardens operator, and asset management officer.

At the beginning of the current financial year, council employed 125 full time equivalents.

Following budget variations for additional staff this financial year, and the planned increase in staff next financial year, the total full time equivalent staff will be 143.

Council's draft budget was released for public comment last week.

School based apprenticeships popular

By Kathy Fennell

Some students from Penola High School have taken up the opportunity to participate in school based apprenticeships.

The apprenticeships are similar to other apprenticeships or traineeships and they are started part time as part of secondary schooling.

Students who take part earn a wage, work with an employer, and train towards an accredited qualification while undertaking their high school certificate.

Vocational Education and Training (VET) Co-ordinator at Penola High School, Kathleen Phillips said: "This is a wonderful scheme especially if they know what they want to do.

"It gives them the opportunity to complete their secondary schooling and participate in on site experiences.

"I receive information from Group Training Employment (GTE) and MEGT Apprentice Brokers regularly offering upcoming apprenticeships and make them available to interested students.

"I also have businesses approach the school offering the same," she said.

There is also the opportunity for students to take on full time apprenticeships.

Mrs Phillips said: "I am more than happy to speak with interested students, pass on relevant information and support them if they decide to go down this track.

"It is also an advantage if students do some work experience in their chosen field."

Currently there are two local boys participating in the scheme.

Ozzy Morton, a 17 year old Year 11 student is combining his apprenticeship at Ottelia at Coonawarra with his secondary studies and plans to be a chef.

"I started at Ottelia in January," he said.

"I am currently preparing and cooking wood fired pizzas and when I get good at that I will move onto another type of food preparation and cooking.

"I love learning new skills.

"To have the opportunity to complete my SACE, go to TAFE and work on site is absolutely fantastic," he said.

Master Morton also works on weekends to earn some extra cash.



School based apprentices Ozzy Morton and Wade Stone.

"I didn't always want to be a chef, but after experiencing a few other jobs, I found this is what I want to be," he said.

"One day I would like to spread my wings and travel to other countries to work and bring back some new skills."

The other participant is 16 year old Year 11 student, Wade Stone.

Master Stone has taken on an apprenticeship as a butcher in Penola, and is working under his grandfather, David Meek's, guidance.

Mr Meek, started his apprenticeship in 1975, and still owns and works in the business.

Master Stone began his apprenticeship in January.

"I really enjoy the work which includes making sausages, cutting up pigs, beef and sheep," he said.

"There are many different cuts of meat and I love learning about each cut."

Master Stone attends school for three days a week and is at the butcher shop for two days.

"I have a very good teacher and being a family business I want to do the best I can," he said.

"This is a great scheme as I can complete my secondary schooling, complete my apprenticeship and earn some money at the same time.

"I would encourage any student who wants to go down this school based apprenticeship path to seriously consider it.

"It is a wonderful opportunity."

Mrs Phillips is available at the high school for any information and advice to students and parents.

Georgia wins youth award

By Kathy Fennell

Penola's Georgia Winter was the recipient of the 2022 Wattle Range Council's Youth Award for the category 'Inspiration by Innovation'.

The annual awards were presented in Millicent recently where Ms Winter received a glass plaque and \$200.

"I was wrapped to win this award, it was a big surprise," Georgia said.

The awards recognise the important and valuable contribution made by youth to the community.

Ms Winter's award recognises a young individual who has shown excellence in their field through research, study or improvement in their community.

The award highlights accomplishments made by youth in innovation in their chosen field, technology ventures or environmental advocacy projects.

Ms Winter's SA Certificate of Education (SACE) research project focused on the benefits of animals to mental health.

A Year 12 student at Penola High school, Ms Winter hopes to become a Vet Tech.

She was involved in obtaining the school therapy dog, Franky, whose presence at the school has provided many benefits to the students.

"I baked biscuits for every student in the school to celebrate 'Dolly's Day' and handed them out to continue the anti bullying message of spreading kindness," Ms Winter said.

She also organised the school formal, turning it into a fundraiser and awareness night for 'Dolly's Dream', an anti bullying platform, and it was a huge success raising \$1000.

She is co-president of the school's Student Representative Council (SRC) and plans to organise another fundraiser later in the year.

Not only is Ms Winter involved in the community, she is also a talented sportswoman including as a member of the Mount Gambier Women's Pioneers basketball team.

"My passion is basketball and have played in the Millicent competition for the past 10 years and this is my first year with the Pioneers," she said.

"I started in the junior competition at Millicent and it has gone from there."

Georgia has also been a successful netballer for Penola and has assisted with helping in the NetSetGo junior netball program and lends a hand with the juniors at Little Athletics.



Georgia Winter with her certificate and award from the recent Wattle Range Council Youth Awards.

Wine 'young gun'

By Kathy Fennell

Coonawarra winemaker Luke Tocaciu has taken out the 2022 Young Guns of Wine Award in the Danger Zone category.

This is the only trophy in the winemaker awards that goes to a wine product, and it recognises a wine that successfully pushes the boundaries.

The Young Gun of Wine Awards started in 2007 and are open to young wine labels as well as winemakers on the rise within established wineries.

Other categories in the awards are the People's Choice, the Winemaker's Choice, the Best New Act and the Vigneron.

The top trophy, the Young Gun of Wine Award, goes to an emerging producer that is not only making outstanding wine but also demonstrates vision and leadership while nailing the entire pitch, packaging and presentation of their product.

Entries came from all over Australia, with half being South Australia based and the rest from other wine regions.

"This was the first time I had entered the event and it was a lot of fun," Mr Tocaciu said.

The winning wine is the 2021 Patrick Of Coonawarra Methode Eucalypt Cabernet Sauvignon. Mr Tocaciu said: "It's great to be recognised for this fun, experimental wine that pushes boundaries in Coonawarra and Cabernet Sauvignon."

"It's a wine that speaks to our unique Australian grape growing landscape."

The fruit for this wine was mechanically harvested and grown within 50 metres of red gums on the Patrick Home Block in a medium depth terra rossa soil which is dotted with red gum trees.

Mr Tocaciu said: "The resultant wine showed significantly increased eucalyptus aroma and flavour which developed into a blackberry, raspberry character being very balanced on the palate."

"This matured into a distinctly Australian Cabernet Sauvignon that expresses the environment in which it was grown."

These grapes were harvested into bins separate from the main harvest and a total of 1.7 tonnes was then crushed without destem-



Patrick of Coonawarra winemaker, Luke Tocaciu with his trophy for winning the Young Gun 'Danger Zone' wine award.

ming and allowed to spontaneously ferment with natural yeast.

The ferment was then plunged daily for seven days before being basket pressed and transferred to two oak puncheons.

The wine was then allowed to completely malolactic ferment and aged for 12 months before bottling.

"We bottled 2500 bottles, which is quite a small amount, and it went last very long," he said.

Mr Tocaciu said: "It has been well docu-

mented that eucalyptus trees in close proximity to vineyards have an influence on the resultant wine flavour."

He was presented with a trophy at a presentation dinner in Melbourne where Ryan Ponsford from Entropy Wines in the Gippsland was announced as the top award winner.

"I would encourage all young winemakers to enter this fun event," Mr Tocaciu said.

"I really enjoyed mixing with a great group of young winemakers from all over Australia," he said.

Rise and fall of council waste charges

The service charge of bin collections in Wattle Range Council will be reduced by three per cent but sewer fees will increase according to council's recently released draft budget for 2022/23.

The draft budget states that the annual waste collection service charge for the three-bin service will decrease to \$334 from \$346 while the two bin service will be \$261 down from \$270 due to "cost savings" on waste collection costs.

Council will also continue to offer a discretionary pensioner concession rebate to eligible ratepayers of \$120 for those who have a three-bin service and a \$90 fixed discretionary pensioner concession for pensioners who have a two-bin service.

Council provides two bin and three bin kerbside collection and recycling services in defined collection areas within the council area.

The two-bin service is provided to properties in residential rural living areas and commercial CBD areas, utilising a 140-litre bin for the collection and disposal of putrescible (non-recyclable) waste and a 240-litre bin for the collection and disposal of recyclable waste.

The three-bin service is provided to prop-



erties in defined township areas, utilising the same putrescible and recyclable bins as the two-bin service, plus a 240-

litre bin for the collection and disposal of putrescible organic waste.

While a decrease has been flagged for bin services, council run community wastewater management scheme charges will increase

by the consumer price index (CPI) which is currently 5.1 per cent.

The waste water charge will increase to \$667 for occupied properties located in Southend, Kalangadoo and Penola.

In Beachport, which has a full sewer scheme, occupied property owners will be charged \$757.



Newly appointed Penola Community Library assistant, Mrs Heather Devlin.

Librarian position

By Kathy Fennell

Penola woman, Heather Devlin has won a permanent position at the Penola Community Library as the Community Library Assistant.

Mrs Devlin started at the library in 2021 under contract and was delighted to have won the permanent position.

The position involves cataloguing books, customer service and helping students with book selections.

"I love reading and I encourage students to read books," she said.

"It is such a great place to work and I really enjoy helping people."

"I previously worked in the banking industry and real estate, and I enjoy working in the library as there is no pressure," she said.

Mrs Devlin works alongside teacher librarian, Ms Miriam Williams.

New books arrive regularly to the library, including latest releases, and through the library, readers can borrow books from any other library in South Australia.

Readers just need to reserve a book and it will be delivered to the Penola Library.

"Twice a week I send off tubs of books to all over South Australia," Mrs Devlin said.

Anyone can join to be a patron of the library and you must be a patron to be able to borrow books.

The library is open from Tuesday to Friday and the first Saturday of each month.

The first Saturday opening was last week and was extremely well patronised.

"The Saturday morning opening is on trial for two months," Mrs Devlin said.

Long time library user, Dr Anne Johnson said: "I enjoy going to the library on a Saturday morning."

"I can take my time and enjoy browsing."

"It is also good to catch up with people who used to visit the library on a Saturday morning."

Connect your business with the community

Advertising

08 8741 8170 | advertising@tbwtoday.com.au

Classified

1300 666 808 | www.borderwatch.com.au

TBW Today Pty Ltd
ACN 644 311 937

TBWToday

12554654-SN24-22

Committee disbanded

A Wattle Range Council committee, aimed at providing community advice, care and management of Kalangadoo's Riddoch Institute Memorial Hall, has been disbanded.

At council's meeting last month, councillors made the decision on the basis of a report from staff that included advice that the committee had not met for more than two years and that two committee members, including Chairman Nick Hunt had resigned.

Established in 2004, the committee did not have enough members to make a quorum.

"In lieu of these membership issues and resultant complications in obtaining a quorum and on the back of declining volunteerism across the whole of sector, the likelihood of the committee reforming and attracting the required membership is questionable," the council staff report said.

"Based on this situation and in consideration of council's evolution and maturity in Asset Management particularly in buildings assets over the past five years, Council is well placed to better oversee asset condition, building maintenance and renewal of building assets such as the Kalangadoo Riddoch Institute Memorial Hall."

The report said council now had the ability to undertake the duties of the committee

through the employment of an asset management officer, using asset management computer software, regular independent condition assessments of buildings, and the employment of three tradespeople within council.

"These changes have put council in a more proactive position to undertake planned maintenance and schedule renewals of buildings when required," the report said.

"With council's development in asset management over the past five years, the requirement to have a section 41 Committee to oversee the care, management, protection and operation of this asset has now been superseded."

In light of this, council agreed to the staff recommendation with Cr Deb Agnew moving and Cr Dale Price seconding the motion to discontinue the operation of the Kalangadoo Riddoch Institute Memorial Hall Management Committee.

Council has written to Mr Hunt and other committee members to thank them for their years of service.

It will also place a notice on the door of the hall advising the public of how the hall can be booked.

The Tantanoola Hall committee was also recently disbanded for similar reasons.



Kalangadoo Institute Hall - its council advisory committee has been disbanded.



Visiting for the day from Portland are Emma and Bec Gould who had already been to the Millicent Museum and were heading to Beachport for a look around.



Alice and Dwayne Phillips with one of their sons, Darcy, on a day trip from Mount Gambier.



Mitchell Whitehead is getting some help on the slide from grandmother Annette Cameron.

Enjoying a day at the Millicent Domain playground

By Caroline Hammat

Millicent's Domain playground had a steady stream of visitors on Sunday with families dropping in to explore the area while the sun was shining.

Visitors to the area took advantage of the sunny autumn day to explore the playground and other sites around the region while locals caught up with family and friends at the popular site.



In town for the Lake Bonney Sporting Clays event are Kirsten and Damien Cameron from Christie Downs.



Sister-in-laws Lara and Sam McCallum arrive at the Domain for some fun with Elkie and Rory McCallum and Ruby and Levi Hutton.



Facelift for lock-up: Pleased to see progress on the historic former lock-up is Senior Sergeant officer in charge of the Millicent police station Rick Errington.



Restoration continues: The historic site is undercover in black plastic and scaffolding waiting for next year's planned reveal.

Gaol renos locked away

By Caroline Hammat

The historic former lock-up behind the Millicent Police Station is currently receiving extensive work expected to be completed next year with plans for the Police Commissioner to attend the official opening of the restored building.

Work includes replacement of the roof and gutters along with restoration of the stonework but at this stage the full scope of works remains unconfirmed.

The humble stone building constructed in 1874 is Millicent's only confirmed State Heritage Place in the SA Heritage Register within the town centre and is described as a finely designed and constructed stone building.

After working at the Millicent Police Station for 10 years, Senior Sergeant officer in charge of the Millicent police station Rick Errington told the South Eastern Times he is pleased about the project.

"We are very excited about the progress of

the project and the unveiling to follow in due course," Sgt Errington said.

"The works are tracking according to the guidelines and timeframes.

"It's a long burning project, it's going to take a while to sort it all out but we are very excited to showcase this wonderful structure that's in our backyard, it's a wonderful project for the community of Millicent."

Originally built along with a police station and stables when the first resident Police

Trooper was appointed to the town, the lock-up is the only building on the site remaining from this era.

The historic law-enforcement structure is listed on the heritage database site as having rare, uncommon or endangered qualities of cultural significance, and an outstanding representative of a particular class of place of cultural significance.

The building stands as a reminder of early police-work in an isolated rural community.

Blockes enjoy Sunday afternoon at Men's Shed

By Caroline Hammat

Sunday afternoon at Millicent's Men's Shed had a few industrious blokes on board both inside and out.

Working outside pulling apart wooden pallets and de-nailing them were John Eldridge and Derek Bowering with Mr Eldridge explaining the old pallets are sold as firewood kindling.

"We bag the wood up and the Somerset Hotel sells it for us through the drive-through bottle shop.

"This is our second year and it raises over \$1,000 per year for the group, we are very grateful to the Somerset for the support."



Men's Shed co-ordinator Tom Briggs (right) gives a hand to Rick Errington who is working on a bar for home.



Pulling the pallets apart for the next step in making bags of kindling for sale is Men's Shed treasurer Derek Bowering.



Finalising an older project for a gift is Men's Shed member Clarrie Squire.



John Eldridge removing nails from the pallets that will be bagged for kindling sales.



Penola Netball Club President Sally Skeer (centre) with some juniors of the club from left Sophie Pearce, Kira Pitt, Eleanor Healy and Alida Brokken.



Netball Mums rugged up for the evening Stacey Gibbs and Sue Bell

Netball buddy pizza night

By Kathy Fennell

The Penola Netball club juniors enjoyed a casual buddy pizza night last week after training.



Waiting for their pizza from left Lucy Lambert, Maggie Bell, Madison Ellery



Enjoying their pizza are from left Lilly Flint, Ruby Hackwill and Zoe Zadow.



Ash Messenger and Phoebe Manarangi anxiously await their pizza



Enjoying a delicious pizza from left Grace McArthur, Mckenna Williams, Ava Briggs and Emma Gosse



Having a laugh waiting for their pizzas from left Leah Wilson, Amy Wooding, Bree Wooding, Skye Wooding, Belinda Sanders.



Netball Mum Charmaine Moulton with daughter Haylee and friend Matilda Marlow



Waitress Briana Lewis delivers pizzas to the junior netballers.



Enjoying the buddy pizza night are Heidi Berkin, Tess Porter and Skye Flint.

Brooke shines in capital

By Caroline Hammat

Former South Eastern Times journalist, Brooke Littlewood, had the honour of asking the opening question at a recent National Press Club address in Canberra.

The televised appearance was part of Ms Littlewood's award for winning the Caroline Jones Women in Media Young Journalist's Award for 2021.

Named in honour of Caroline Jones AO who paved the way for women in media during her long and successful career, the highly regarded award seeks to highlight outstanding reporting by female journalists working across the regions.

First applying for the award in 2020, Ms Littlewood's application was 'highly commended'; reluctant to enter again she made a last minute decision that proved successful.

"I'll never forget when Caroline Jones phoned me to inform me I was the winner, I think I said something along the lines of: Are you bloody serious?" Ms Littlewood told the South Eastern Times recently.

"If anyone knew Caroline you would understand the humour in this, she responded with: Yes Brooke, I am serious. Are you okay?"

"It definitely was a 'Pinch me I'm dreaming' moment and it still is."

It was difficult for Ms Littlewood to choose a single highlight of her award year but she noted the honour of being personally chosen by Caroline Jones as a standout.

Devastated that Ms Jones died suddenly aged 84 only a week before they were due to meet in person, Ms Littlewood spoke highly of her mentor.

"She was a remarkable journalist, friend and human and always showed an interest in what I was doing," Ms Littlewood said.

"We kept in contact via email, so even though I didn't personally meet her I still got to know her.

"Caroline said to me: 'Remember to have confidence in your outstanding ability' and whenever I'm in doubt, I'll remind myself of her kind words.

"She paved the way for generations of women in media, a generous mentor, her leg-



National exposure: Former South Eastern Times reporter, Brooke Littlewood (right) with National Press Club speaker Aminata Conteh-Biger. Picture: SUPPLIED

acy will live on forever."

Spending a week in Canberra as part of the award, Ms Littlewood embraced networking opportunities.

"Women In Media are an incredible organisation, they show a genuine interest in what you are doing and believe in you," she said

"I know I now have those contacts and mentorship for life and I am forever grateful for that."

Shadowing talented photographers and journalists during her time in Canberra, Ms Littlewood spent a day at ABC Canberra TV studio with Louise Willis watching the 7pm News created, a day spent with ABC Rural's Kath Sullivan and Lucy Barbour at Parliament House and spent time with Chief of Photography for The Canberra Times Karleen Minney.

Ms Littlewood was honoured to ask the first question at the National Press Club address to speaker Aminata Conteh-Biger, an author, inspirational speaker and founder and chief executive officer of the Aminata Maternal Foundation.

Ms Conteh-Biger was one of the first Sierra Leonean refugees to be settled in Australia following her kidnap, imprisonment and subsequent release by rebel soldiers during the 11-year civil war.

As part of Ms Littlewood's award a celebra-

tory dinner was held in her honour at the National Press Club and attended by Women In Media members.

"I couldn't believe so much time and effort had gone toward organising things like this for me," Ms Littlewood said.

"I left with renewed enthusiasm and inspired for what lies ahead in my career, no dream is ever too big."

Ms Littlewood also received a \$2,500 personal development grant but is still deciding where to invest it.

"I'm keen to develop skills in multi-platform storytelling, as I've always been predominantly print and I am also interested in photography and videography.

"Otherwise, there is an International Federation of Agricultural Journalists congress held each year, which I would love to attend."

Now based in Perth, Ms Littlewood has been working for Farm Weekly since March last year with livestock reporting her main news round and the role offering plenty of opportunity to travel throughout rural Western Australia.

"Livestock is such a diverse round - there's more to it than sheep and cows," she said.

"I love getting out on the road, listening to farmers discuss how and why they do cer-

tain things in their programs, changes they've made over time, what's worked, what hasn't - basically everything.

"I feel so grateful that people trust me to share their stories and always hope I can give them the justice they deserve."

Beginning her cadetship at The South Eastern Times aged 17 in 2010, Ms Littlewood acknowledged the support received played an important role in her journey.

"The South Eastern Times was the best training ground for someone starting out in the industry, I covered everything from crime to council and events," she said.

"Regional and rural newspapers play such an important role in keeping communities informed of what is happening locally, it is important we continue to support them.

"Growing up, I have fond memories of The South Eastern Times.

"Nanna (Margaret Gordon) would save copies of the paper for me to read when I visited.

"As a kid in primary school, I dreamed of one day seeing my by-line on a page in the local rag."

Ms Littlewood completed her cadetship in 2013 and left the industry choosing to work in hospitality instead, firstly at Eucla Roadhouse in outback Australia then internationally in both England and Ireland.

On returning to Australia she secured a second stint reporting at The South Eastern Times for two years before moving to Mildura and reporting for the Sunraysia Daily eventually finding her way to her current job at Farm Weekly in Perth where she now lives with her sister Jess.

Reflecting on winning the Caroline Jones Award, Ms Littlewood said: "I can't explain how much it means to me or how grateful and thankful I am to have been chosen and for the opportunities that lie ahead.

"The readers and people who have supported me along the way - including everyone in Millicent - played a part in me receiving this award.

"The award goes far beyond recognition; it has given me validation and boosted my confidence, something I've always struggled with."

CALENDAR OF EVENTS

COMPILED WITH THE ASSISTANCE OF WATTLE RANGE COUNCIL

ALL OF JUNE

- Ghost Mushroom Lane Open, Glencoe
- Brunch at Bellwether Wines
- Tour and Private Tasting, Digiorgio Wines

JUNE

17 June

- Grand Social Club

19 June

- Conversations around Suicide Course, Beachport
- Millicent & Surrounds New Residents - Morning at the Museum
- Forest mushrooms foraging tour, Mount Burr
- Community mulch day, Millicent

20 June - 27 July

- Sharon Davson art exhibition, Millicent Gallery

24 June

- Film Society Movie Night, Beachport cinema

ALL OF JULY

- Coonawarra Cellar Dwellers including:
- Back in Time with a 10 year old wine, Balnaves
- Aged Wine and Cheese Board, Katnook
- Vintage Shiraz Tasting, Bowen

2 July

- Tres Hombres & Vermantics band, Tant Tiger
- Aged Delights & Argentinian Alfajores, Koonara Wines
- Symbiotic Siblings Degustation Dinner, Pipers of Penola
- 4 Vintage Flights, Raidis Estate

8 July

- Millicent Craft Group quiz night, Bowling Club
- Back Vintage regional tasting, Hollick Estate

9 July

- Luxury Lamb & Vintage Wines, Parker Estate
- Skate Park Leagues competition, Millicent

10 July

- All Aboard Skateboarding session, Millicent
- Looking for a quick bite, Brands Laira

11 July

- Back in Time with Billy the Kid, Raidis Estate

17 July

- Community mulch day, Millicent

24 July

- Community Mulch Day, Penola
- Fanny Lumsdens Country Hall Tour, Furner Community Hall

5 August

- Womens Wellness Clinics, Penola

25 September

- Community Mulch Day, Penola

14-17 October

- Geltwood Festival

11 November

- Womens Wellness Clinics, Penola

REGULAR EVENTS

Every Monday

- Senior Citizens, Millicent RSL
- Yoga at Beachport
- Ukulele classes at Penola RSL
- National Karate Academies, Penola Primary School Hall
- Millicent Choral Society practice, High School music room
- Penola Lions Bus to Mount Gambier

- Leggo's Boxing Training, Penola Basketball Stadium

Every Tuesday

- Red Cross Community Shuttle from Millicent to Mount Gambier
- Yoga at Millicent, Community Learning Centre
- Dance to Keep Fit, Beachport
- Millicent Men's Shed
- Ballroom Dancing, Rendelsham Hall
- Melody's Performing Arts classes, Rymill Hall, Penola
- South East Junction Activities

Every Wednesday

- St Mary's Drop-In Centre, Penola
- Millicent Art & Craft Group, Pottery
- Penola Men's Shed
- Social Bowls, Penola
- Ladies only Burlesque classes, Nangwarry
- Social tennis, Penola
- Fun exercise classes, Millicent Uniting Church
- Leggo's Boxing Training, Penola Basketball Stadium
- South East Junction Activities

Every Thursday

- St Mary's Drop-In Centre, Penola
- Seniors Online, Millicent Library
- Millicent Men's Shed
- Ladies only Burlesque classes, Nangwarry
- Red Cross shuttle from Millicent to Mount Gambier
- Beachport Ukulele Group rehearsals
- Indoor Social Bowls, Millicent Uniting Church
- Family connections program, Penola

Every Friday

- St Mary's Drop-In Centre, Penola
- Seniors Online, Millicent Library
- Penola Bowls women's competition
- Millicent RSL Open
- Fun exercise classes, Millicent Uniting Church

- Dance classes, Penola
- Bar open Coonawarra Community Club

Every Saturday

- Kalangadoo Farmers Market
- St Mary's Drop-In Centre, Penola
- Millicent Art & Craft Group
- Penola Bowls Club men's competition
- Penola Croquet Club
- Aqua aerobics, Penola pool

Every Sunday

- Beachport Ladies Golf Day
- Millicent Men's Shed

First and third Thursday of the month

- Book Club, Millicent Library

2nd & 4th Thursday of the month

- Scribblers Writing workshop, Millicent Library

2nd & 4th Friday of the month:

- Lego Club, Millicent Library

3rd Tuesday of the month

- Millicent Local History, Library
- Penola Probus Club

Last Friday of the month

- Coonawarra Hall tea night

3rd Sunday of the month

- Beachport Hotel family fun day and jam session

4th Thursday of the month

- South East Family History Group meeting

4th Friday of the month

- Beachport Film Society showing

Last Monday of the month

- Penola Leo Club

Last Tuesday of the month

- Millicent Cancer Support Group meeting

WEATHER

FORECAST

Warnings

See www.bom.gov.au/australia/warnings

SOUTH AUSTRALIA:

State Forecast:

Early fog patches over Eyre Peninsula, the Flinders and south of the North West Pastoral. A slight to medium chance of showers about the northern agricultural area and west, grading to a high to very high chance of showers about the southern agricultural area. Cool to mild with mainly light southwest to southeasterly winds, tending light to moderate northerly in the west.

Friday. Early fog patches over the agricultural area. A slight to medium chance of showers over the southern agricultural area, clearing late afternoon or evening. Light winds tending moderate north to northeasterly in the west.

Saturday. Dry ahead of a slight to medium chance of showers in the far west on Saturday extending eastwards overnight, then a medium to high chance of showers over the agricultural area on Sunday and a slight chance further north, with showers persisting on Monday. Generally cool to mild. Moderate to fresh northerly winds shifting northwest to southwesterly on Sunday and Monday.

Lower South East District:

Partly cloudy. High (80%) chance of showers, most likely in the morning. Winds west to southwesterly 15 to 20 km/h becoming light during the afternoon.

Friday. Partly cloudy. The chance of morning fog. Medium (50%) chance of showers. Light winds.

VICTORIA:

South West District:

Cloudy. Very high (95%) chance of showers, most likely in the morning and afternoon. Winds westerly 15 to 25 km/h tending southwesterly during the day then becoming light during the evening.

Friday. Cloudy. The chance of morning fog. High (70%) chance of showers, most likely in the morning and afternoon. Light winds.

COONAWARRA FORECAST



TODAY
Showers easing. **16**



TOMORROW
Shower or two. **17**



SATURDAY
Partly cloudy. **16**



SUNDAY
Shower or two. **16**



Sunny



Mostly sunny



Partly cloudy



Cloudy



Chance shower



Shower or two



Showers



Light rain (drizzle)



Rain



Storm



Showers storm



Windy



Dust



Fog

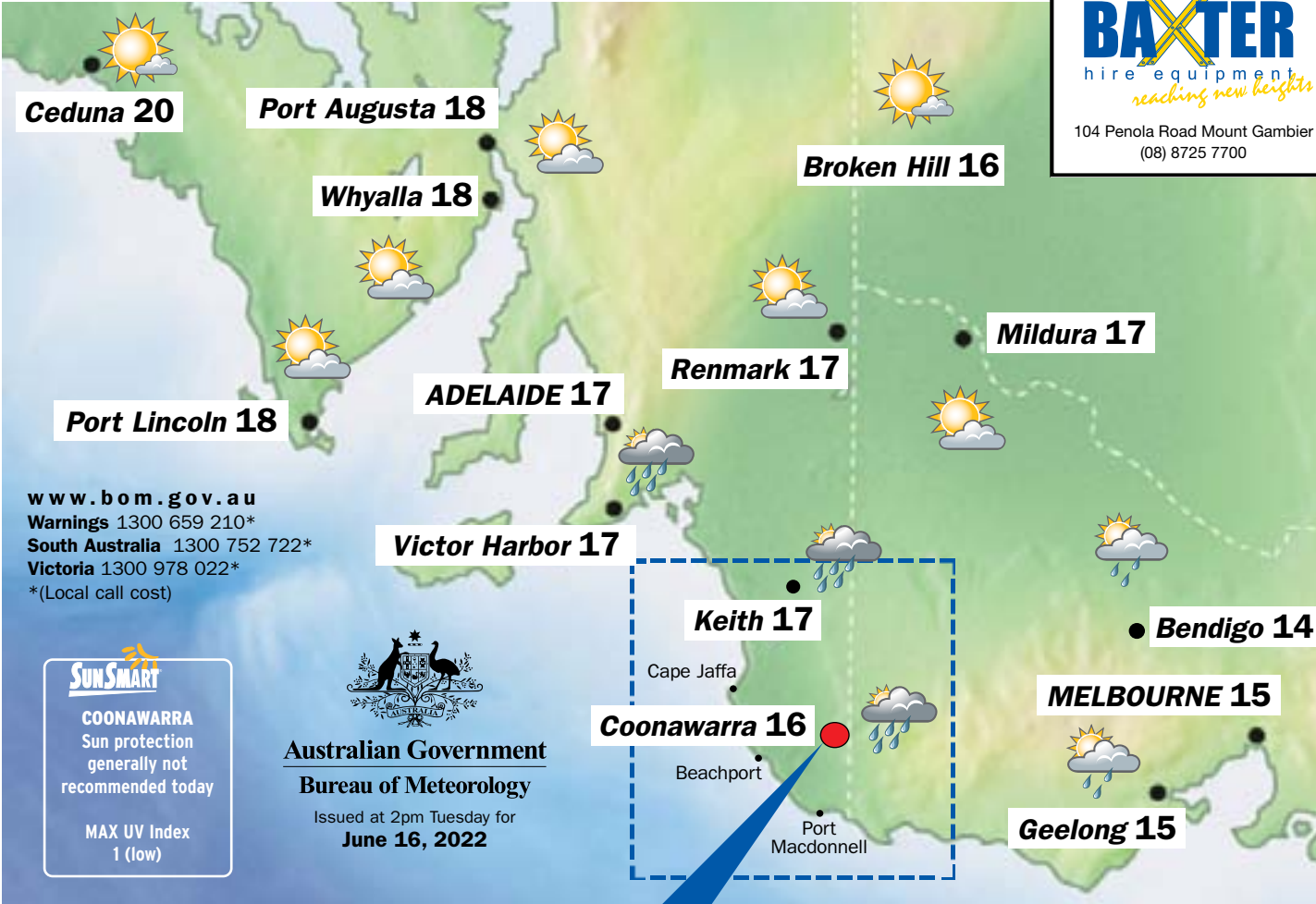

ENJOY YOUR DAY WITH THIS PAGE BROUGHT TO YOU BY

BAXTER
 hire equipment
 reaching new heights

104 Penola Road Mount Gambier
 (08) 8725 7700

COASTAL WATERS

South Central Coastal Waters:

Winds: Southwesterly 10 to 15 knots turning west to northwesterly below 10 knots during the morning. Seas: Around 1 metre, decreasing below 0.5 metres during the afternoon or evening. Swell: Westerly 2 to 2.5 metres, tending southwesterly 1.5 to 2 metres during the afternoon. Weather: Partly cloudy. 50% chance of showers.

Upper South East Coastal Waters:

Murray Mouth to Cape Jaffa
 Winds: Southwesterly 10 to 15 knots turning westerly below 10 knots during the day. Seas: Around 1 metre, decreasing below 0.5 metres during the evening. Swell: Westerly 1.5 to 2 metres. Weather: Partly cloudy. 60% chance of showers.

Lower South East Coastal Waters:

Cape Jaffa to SA-Vic Border
 Winds: Southwesterly 15 to 25 knots turning westerly below 10 knots during the day. Seas: 1 to 2 metres, decreasing to 1 metre during the morning. Swell: Westerly 2 to 3 metres, decreasing to 2 metres during the afternoon or evening. Weather: Partly cloudy. 70% chance of showers.

West Victoria Coastal Waters:

SA-Vic Border to Cape Otway
 Winds: Southwesterly 15 to 25 knots decreasing to 10 to 15 knots during the evening. Seas: 1 to 2 metres, decreasing to 1 to 1.5 metres during the afternoon or evening. Swell: Westerly 2 to 2.5 metres. Weather: Partly cloudy. 90% chance of showers.

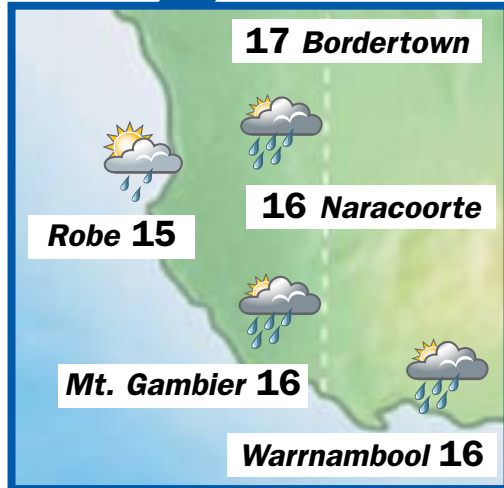

TIDES

Beachport

Today:		
L:	5:09am	0.4m
H:	1:29pm	1.4m
Tomorrow:		
L:	5:40am	0.4m
H:	2:03pm	1.4m
Saturday:		
L:	6:14am	0.4m
H:	2:35pm	1.3m
Sunday:		
L:	6:50am	0.5m
H:	3:02pm	1.2m
L:	10:14pm	0.9m

THE WORLD

World conditions yesterday			
City	Weather	Max	Min
Athens	fine	30	20
Auckland	showers	17	12
Bangkok	storms	35	27
Beijing	cloudy	28	18
Berlin	fine	25	9
Christchurch	fine	13	0
Denpasar	rain	33	26
Dublin	sunny	19	11
Hong Kong	showers	29	26
Honolulu	showers	29	24
Jakarta	rain	28	25
Johannesburg	rain	12	6
Kuala Lumpur	fine	34	25
London	sunny	26	15
Los Angeles	sunny	32	17
Madrid	sunny	39	23
Moscow	rain	22	15
New Delhi	storms	41	32
New York	sunny	24	20
Noumea	cloudy	25	21
Paris	sunny	30	15
Auckland	showers	17	12
Port Vila	fine	29	21
Seoul	cloudy	26	16
Singapore	storms	33	23
Suva	showers	29	19
Tel Aviv	fine	27	22
Tokyo	rain	21	15
Vancouver	cloudy	17	11
Wellington	fine	14	11

CAPITAL CITIES

City	Condition	Max
Adelaide	Showers easing.	17
Brisbane	Sunny.	24
Canberra	Shower or two.	13
Darwin	Sunny.	33
Hobart	Partly cloudy.	14
Melbourne	Showers.	15
Perth	Morning shower or two.	22
Sydney	Mostly sunny.	20

SUN & MOON

	Sunrise	Sunset	Moonrise	Moonset
Thursday	7:19am	4:55pm	6:41pm	9:11am
Friday	7:20am	4:55pm	7:56pm	10:07am
Saturday	7:20am	4:56pm	9:10pm	10:52am
Sunday	7:20am	4:56pm	10:22pm	11:28am
Monday	7:20am	4:56pm	11:30pm	11:59am
Tuesday	7:21am	4:56pm	Nil	12:26pm

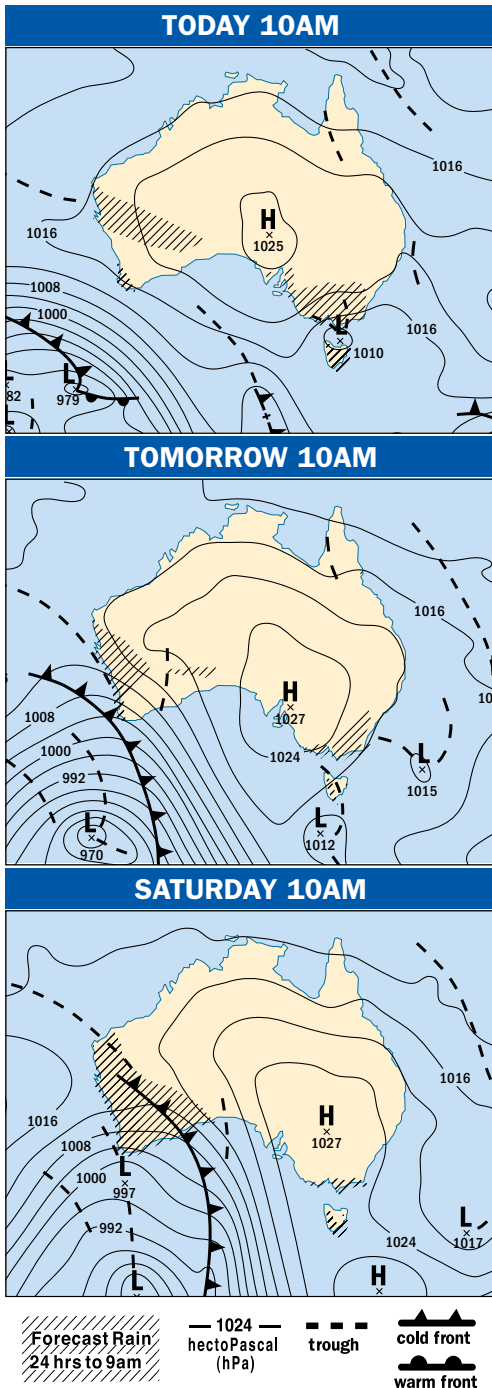

YOUR WEEKLY TV GUIDE

PICK OF THE WEEK

WHY DIDN'T THEY ASK EVANS?
ABC TV, Sunday, 9.15pm

Actor Hugh Laurie (*House*, *The Night Manager*) has adapted this compelling Agatha Christie tale with aplomb. He even stars in it, too boot. It's a sumptuous experience lacquered with humour and intrigue and, if you have yet to enjoy the first two instalments before tonight's conclusion, what are you waiting for? Starring the charismatic Will Poulter – in a role nothing like his turn on *We're The Millers* – and a bewitching Lucy Boynton (*Bohemian Rhapsody*), along with Emma Thompson, Jim Broadbent and our own Maeve Dermody, it's a slick, fun, entertaining murder-mystery that delights in aesthetics and the simple-yet-rewarding intrigue of a case begging to be solved.

WHAT'S ON THE BOX?



On the case:
Lucy Boynton and Will Poulter step back in time for *Why Didn't They Ask Evans?*

LAW & ORDER: SVU 10, Thursday, 8.40pm

Never far behind the headlines, America's longest-running crime drama churns out reliably up-to-date storylines with a regular pace for Captain Olivia Benson (Mariska Hargitay) and her team to solve. This episode, titled "Sorry If It Got Weird For You", focuses on the corporate side of dating apps and the shady shenanigans of founder Jackson Wright (guest star Jon Glaser). As a fellow user of Wright's app, Detective Velasco (Octavio Pisano, pictured) soon becomes embroiled in his accuser's problems, leading the SVU crew to defend him as more details emerge.



CELEBRITY APPRENTICE AUSTRALIA Nine, Monday, 7.30pm

There's no hiding behind the facade of a song, TV drama, sports game or even Instagram in this cut-throat competition which sees celebrities and well-known personalities fighting to reign supreme in the business world. It's often a matter of pride, and there's no hiding for the competitors when they stuff up. It's fascinating to witness the cracks – and fortitude – surfacing in their personalities. Tonight, Lord Alan Sugar (pictured) has the final four pitch a story about their lives to executives from the streaming service Stan.



THIS IS US 10, Wednesday, 10.40pm

Often mocked for leaning heavily on sentimentality, this drama – or tragedy – bows out tonight with a masterful flourish. Creator Dan Fogelman obviously had a clear vision for the multigenerational story of the Pearson family, which might have been hazy to some as it rummaged around in the past as far back as the '40s, all the way to 2040. Prepare for tissues, three words and a deceptively simple conclusion as Kevin (Justin Hartley), Kate (Chrissy Metz), and Randall (Sterling K Brown, pictured, left, with Metz and Hartley) bow out.



Thursday, June 16

ABC TV (2)

6.00 News Breakfast. **9.00** ABC News Mornings. **10.00** Australian Story. (R) **10.30** That Pacific Sports Show. (R) **11.00** Griff's Canadian Adventure. (Final, PG, R) **12.00** ABC News At Noon. **1.00** Puden. (R) **1.35** The Weekly With Charlie Pickering. (R) **2.05** Mystery Road. (Madlv, R) **3.05** Grand Designs Australia. (PG, R) **3.55** Long Lost Family. (PG) **4.40** Tenable. **5.30** Hard Quiz. (PG, R)

6.00 The Drum. **6.55** Sammy J. (PG) **7.00** ABC News. **7.30** 3.0. **8.00** Foreign Correspondent. (R) A look at the Kazakh golden eagle hunters. **8.30** Q+A. Public affairs program. **9.35** Courtney Act's One Plus One. Hosted by Courtney Act. **10.05** ABC Late News. **10.20** The Business. (R) **10.55** Ithaka: A Fight To Free Julian Assange. (Final, Mlv, R) **11.40** Parkinson In Australia. (PG, R) **2.15** The Split. (Mals, R) **4.25** The Drum. (R) **5.20** Sammy J. (PG, R) **5.25** 7.30. (R)

ABC TV PLUS (22) **6am** Children's Programs. **5.50pm** Peppa Pig. **5.55** Alva's World. **6.05** Ben And Holly. **6.20** Bluey. **6.30** Shaun The Sheep. **6.40** Andy's Aquatic Adventures. **7.00** Odd Squad. **7.10** Grace's Amazing Machines. **7.30** Spicks And Specks. **8.30** Would I Lie To You? **9.00** Gruen. **9.35** The Weekly With Charlie Pickering. **10.05** QI. **10.40** Insert Name Here. **11.40** Live At The Apollo. **12.25am** Would I Lie To You? **12.55** Parks And Recreation. **1.35** Long Lost Family. **2.25** ABC News Update. **2.30** Close. **5.00** Hoot Hoot Go! **5.05** The Hive. **5.15** Peg + Cat. **5.25** Abby's Amazing Adventures. **5.35** Pablo. **5.45** Late Programs.

NITV (34) **6am** Morning Programs. **8.45** Move It Mob Style. **9.10** Bushwhacked! **9.35** The Magic Canoe. **10.00** Unknown Amazon. **10.50** Yokoyai Footy. **11.45** Boy Nomad. **12.10pm** MOVIE: Chuck Berry. (2018, M) **2.00** Shortland St. **2.30** On Country Kitchen. **3.00** Bushwhacked! **3.25** The Magic Canoe. **3.50** Wolf Joe. **4.00** Aussie Bush Tales. **4.10** Grace Beside Me. **4.35** Molly Of Denali. **5.00** Our Stories. **5.30** The 77 Percent. **6.00** Bamay. **6.30** News. **6.40** Unknown Amazon. **7.30** Going Places With Ernie Dingo. **8.30** Tribal. **9.25** MOVIE: The Fourth Kind. (2009, M) **11.15** Late Programs.

SBS (3)

6.00 WorldWatch. **9.05** Make Me A Dealer. (PG) **10.00** Paddington Station 24/7. (PG) **10.55** Hidden Algeria. (PGa, R) **11.55** Cook Up With Adam Liaw Bitesize. (R) **12.00** WorldWatch. **2.00** Cook Up With Adam Liaw Bitesize. (R) **2.05** Destination Flavour China Bitesize. (R) **2.15** Ancient Superstructures. (PG, R) **3.10** Going Places. (R) **3.40** The Cook Up. (PG) **4.10** Tony Robinson: Britain's Ancient Tracks. (PG, R) **5.05** Jeopardy! **5.30** Letters And Numbers. (R)

6.00 Mastermind Australia. (PG) **6.30** SBS World News. **7.35** Scenic Coastal Walks With Kate Humble: Ayrshire. (PG) Kate walks a scenic route along Ayrshire's coast. **8.30** House Of Maxwell. Part 1 of 3. **9.40** Miniseries: Di Ray. (MA15+) Part 2 of 4. **10.35** SBS World News Late. **11.05** Gomorrah. (MA15+sv) **12.50** Vikings Special: The Saga Of Floki. (MA15+av, R) **1.40** Vikings. (MA15+av, R) **4.05** VICE Guide To Film. (MA15+v, R) **4.55** Destination Flavour Down Under Bitesize. (R) **5.00** NHK World English News Morning. **5.30** ANC Philippines The World Tonight.

SBS VICELAND (31) **6am** WorldWatch. **6.50** Indian Country Today News. **7.20** WorldWatch. **9.30** Shortland St. **11.00** Letterkenny. **Noon** My Extreme Life. **2.30** Bamay. **2.50** If You Are The One. **3.50** ABC World News Tonight With David Muir. **4.15** PBS News. **5.15** Shortland St. **5.45** The Joy Of Painting With Bob Ross. **6.15** Forged In Fire. **7.05** Jeopardy! **7.35** 8 Out Of 10 Cats Does Countdown. **8.30** Guns That Changed The Game. **9.30** Inside The World's Toughest Prisons. **10.25** I Was A Teenage Felon. **11.15** The Bisexual. **11.50** VICE News Tonight. **12.45am** The Feed. **1.15** South Park. **3.15** NHK World English News. **5.00** Al Jazeera.

SBS WORLD MOVIES (32) **6am** Kundun. (1997, PG) **8.25** The Old Man And The Gun. (2018, PG) **10.10** After Love. (2020, M) **11.45** By The Grace Of God. (2018, M, French) **2.15pm** Asterix And Obelix: Mission Cleopatra. (2002, PG, French) **4.10** White Tuft, The Little Beaver. (2008) **5.30** Viceroy's House. (2017, PG) **7.30** 55 Steps. (2017) **9.40** A Royal Night Out. (2015, M) **11.30** Intolerable Cruelty. (2003, M) **1.25am** The Invisibles. (2017, M, German) **3.30** Checkered Ninja. (2018, M) **5.00** White Tuft, The Little Beaver. (2008)

SEVEN (6)

6.00 Sunrise. **9.00** The Morning Show. (PG) **11.30** Seven Morning News. **12.00** MOVIE: Mommy's Little Girl. (2016, Mav, R) **2.00** Kochie's Business Builders. **2.30** Highway Cops. (PGI) **3.00** The Chase. (R) **4.00** Seven News At 4. **5.00** The Chase Australia.

6.00 Seven News. **6.50** Football. AFL. Round 14. Richmond v Carlton. **10.00** AFL Post-Game Show. A wrap-up of the game, including panel discussion and interviews, with access to players, coaches and staff. **10.30** The Latest: Seven News. **11.00** Born To Kill? Cary Stayner. (MA15+av) Looks at killer Cary Stayner. **12.00** MOVIE: Striking Poses. (1999, Mvld, R) A photographer is stalked. Shannen Doherty. **2.00** Home Shopping. (R) **4.00** NBC Today. **5.00** Seven Early News. **5.30** Sunrise.

7MATE (60) **6am** ITM Fishing Show. **7.00** Step Outside With Paul Burt. **7.30** Creek To Coast. **8.00** American Pickers. **9.00** Storage Wars: Texas. **9.30** Pawn Stars. **10.00** Sound FX: Best Of. **11.00** A Football Life. **Noon** The Simpsons. **12.30** MOVIE: Superman III. (1983, PG) **3.00** Pawn Stars. **3.30** Shipping Wars. **4.00** Al McGlashan's Fish'n With Mates. **4.30** Barter Kings. **5.30** American Pickers. **6.30** Football. AFL. Round 14. Richmond v Carlton. **6.50** Pawn Stars. **7.30** Britain's Got Talent. **8.30** MOVIE: Crazy Rich Asians. (2018, M) **11.00** MOVIE: Blade. (1998, MA15+) **1.30am** Barter Kings. **2.00** Late Programs.

7TWO (62) **6am** Home Shopping. **6.30** Travel Oz. **8.00** Harry's Practice. **8.30** Million Dollar Minute. **9.30** NBC Today. **Noon** The Bay. **2.00** The Great Australian Doorstep. **2.30** Sons And Daughters. **4.30** Dog Patrol. **5.00** Escape To The Country. **6.00** Bargain Hunt. **7.00** Home And Away. **7.30** Father Brown. **9.30** Murdoch Mysteries. **10.30** Without A Trace. **12.30am** The Fine Art Auction. **3.30** Our Town. **4.00** Harry's Practice. **4.30** Million Dollar Minute. **5.30** James Robison.

NINE (8)

6.00 Today. **9.00** Today Extra. (PG) **11.30** Morning News. **12.00** Celebrity Apprentice Australia. (PGI, R) **1.30** Driving Test. (PGI, R) **2.00** Pointless. (PG) **3.00** Tipping Point. (PG) **4.00** Millionaire Hot Seat. **5.00** Afternoon News.

6.00 Nine News. **7.00** A Current Affair. **7.30** RBT. (Mdl, R) **8.30** Paramedics. (Mm, R) Follows Australian paramedics. **9.30** New Amsterdam. (MA15+am) Max learns more about Sharpe. **10.30** The Equalizer. (MA15+v) **11.20** Nine News Late. **11.50** Cold Case: New Leads Wanted. (Ma, R) **12.40** Tipping Point. (PG, R) **1.30** TV Shop: Home Shopping. (R) **2.30** Global Shop. (R) **3.00** TV Shop: Home Shopping. (R) **4.00** Believer's Voice Of Victory. (PGa) **4.30** A Current Affair. (R) **5.00** News Early Edition. **5.30** Today.

9GEM (81) **6am** TV Shop: Home Shopping. **7.00** Creflo Dollar Ministries. **7.30** TV Shop: Home Shopping. **10.30** Pointless. **11.30** My Favorite Martian. **Noon** Days Of Our Lives. **12.55** The Young And The Restless. **1.50** The Bill. **3.00** Talking Honey. **3.10** MOVIE: Tommy The Toreador. (1959) **5.00** Murder, She Wrote. **6.00** Antiques Roadshow. **7.00** Rugby League. NRL. Round 15. St George Illawarra Dragons v South Sydney Rabbitohs. **9.20** Thursday Night Knock Off. **10.05** Snapped. **11.05** Law & Order. **12.05am** House. **1.00** TV Shop: Home Shopping. **4.30** Joyce Meyer. **5.00** TV Shop: Home Shopping.

9GO! (82) **6am** Children's Programs. **Noon** The Six Million Dollar Man. **1.00** The A-Team. **2.00** Motor Racing. IndyCar Series. Sonsio Grand Prix at Road America. H'lights. **3.00** The Nanny. **3.30** 3rd Rock. **4.00** That '70s Show. **4.30** Raymond. **5.30** The Nanny. **6.00** 3rd Rock. **6.30** That '70s Show. **7.00** Young Sheldon. **8.30** MOVIE: Mr & Mrs Smith. (2005, M) **11.00** Spy Games. (Premiere) **11.55** Young Sheldon. **12.20am** 90 Day Fiancé. **2.10** Snapped. **3.00** Bakugan: Geogan Rising. **3.30** LEGO Friends: Girls On A Mission. **4.00** TV Shop: Home Shopping. **5.00** Pokémon Master Journeys: The Series. **5.30** Tom And Jerry.

TEN (5)

6.00 The Talk. (PGa) **7.00** Judge Judy. (PG, R) **7.30** The Bold And The Beautiful. (PGs, R) **8.00** Studio 10. (PG) **12.00** MasterChef Australia. (R) **2.20** Entertainment Tonight. **2.30** Farm To Fork. (PG, R) **3.00** Judge Judy. (PG, R) **3.30** My Market Kitchen. **4.00** Good Chef Bad Chef. **4.30** The Bold And The Beautiful. (PGs) **5.00** 10 News First.

6.30 The Project. A look at the day's news. **7.30** MasterChef Australia. The cooks of the top four dishes of the week battle it out to win the final immunity pin. **8.40** Law & Order: SVU. (M) Velasco's experience as an SVU detective is put on trial after becoming embroiled in what appears to be a plot to take down the creator of a dating app, who is accused of rape by one of his staff. **9.40** To Be Advised. **11.40** The Project. (R) A look at the day's news. **12.40** The Late Show With Stephen Colbert. (PG) Hosted by Stephen Colbert. **1.30** Home Shopping. (R) **4.30** CBS Mornings.

10 BOLD (51) **6am** Home Shopping. **8.00** MacGyver. **9.00** The Love Boat. **10.00** Star Trek: The Next Generation. **Noon** NCIS. **1.00** Law & Order: SVU. **2.00** Walker, Texas Ranger. **3.00** Cheers. **3.30** The Love Boat. **4.30** Star Trek: The Next Generation. **6.30** MacGyver. **7.30** NCIS. **8.30** Bull. **10.30** SEAL Team. **12.30am** Home Shopping. **2.00** NCIS: New Orleans. **3.00** The Love Boat. **4.00** Star Trek: The Next Generation.

10 PEACH (52) **6am** The Late Show With Stephen Colbert. **7.00** Frasier. **8.00** The King Of Queens. **9.00** Becker. **10.00** The Middle. **Noon** This Is Us. **1.00** Frasier. **2.00** Mom. **3.00** The King Of Queens. **4.00** Becker. **5.00** Frasier. **6.00** Friends. **6.30** Neighbours. **7.30** Friends. **8.00** The Big Bang Theory. **9.30** Seinfeld. **11.00** Mom. **Midnight** Home Shopping. **1.30** The Late Show With Stephen Colbert. **2.30** The Late Late Show With James Corden. **3.30** The King Of Queens. **4.30** Home Shopping.

ABC TV (2)

6.00 Rage. (PG) **7.00** Weekend Breakfast. **9.00** Insiders. **10.00** Offsiders. **10.30** The World This Week. (R) **11.00** Compass. (PG, R) **11.30** Songs Of Praise. (R) **12.00** ABC News At Noon. **12.30** Landline. **1.30** Gardening Australia. (R) **2.30** Parkinson In Australia. (PG, R) **3.30** The Jubilee Pudding: 70 Years In The Baking. (R) **4.30** Back To Nature. (R) **5.00** Art Works. (PG, R) **5.30** Antiques Roadshow.

6.30 Compass: Handling The Heart. (PG, R) Explores patients' experiences. **7.00** ABC News Sunday. **7.40** Julia Zemiro's Home Delivery: Ray Martin. (PG) Part 1 of 4. **8.30** Miniseries: Miss Fisher And The Crypt Of Tears. (Mv) Part 1 of 2. Phryne Fisher embarks on an adventure involving an ancient curse and priceless emeralds. **9.15** Miniseries: Why Didn't They Ask Evans? (Mav) Part 3 of 3. The son of a local vicar and his socialite friend embark on a crime-solving adventure. **10.20** Harrow. (Mav, R) Harrow investigates a baffling crime. **11.10** Agatha Raisin. (Mdv, R) **12.15am** **MOVIE**: Puberty Blues. (1981, M) **1.40** ABC News Update. **1.45** Close. **5.00** Hoot Hoot Go! **5.05** The Hive. **5.15** Peg + Cat. **5.25** Late Programs.

ABC TV PLUS (22) **6am** Children's Programs. **7.10pm** Shaun The Sheep. **7.20** Bluey. **7.30** Compass. **8.00** You Can't Ask That. **8.30** Lucy Worsley Investigates. **9.35** Ithaka: A Fight To Free Julian Assange. **10.30** Days Like These With Diesel. (Final) **11.25** George Clarke's Amazing Spaces. **12.15am** **MOVIE**: Puberty Blues. (1981, M) **1.40** ABC News Update. **1.45** Close. **5.00** Hoot Hoot Go! **5.05** The Hive. **5.15** Peg + Cat. **5.25** Late Programs.

NITV (34) **6am** Morning Programs. **1.30pm** VICE Sports. **2.00** Away From Country. **3.00** Rugby League. NRL NT. First Grade Men's Premiership League. **4.30** Rugby League. NRL. WA Womens Premiership League. **6.00** Power To The People. **6.30** News. **6.40** Animal Babies. **7.40** Outback Lockdown. **8.30** Nat King Cole: Afraid Of The Dark. **10.15** **MOVIE**: Rock The Kasbah. (2015, M) **12.05am** Late Programs.

SBS (3)

6.00 WorldWatch. **9.05** Love Your Garden. (PG) **10.00** Great Canal Journeys. (PG) **11.00** Paul O'Grady: For The Love Of Dogs. (PG) **12.00** WorldWatch. **1.00** Speedweek. **3.00** Sportswoman. **3.30** Gymnastics. FIG Rhythmic World Cup Series. Highlights. **4.30** Cycling. UCI World Tour. Critérium du Dauphiné. Highlights. **5.30** Forgotten Frontlines. (PG)

6.30 SBS World News. **7.35** Vesuvius With Bettany Hughes: Pt II - Vesuvius Eruption. (PG) Hosted by Bettany Hughes. **8.30** Mesopotamia 3D. (M) As war rages in Iraq, Jawad Bashara, a writer exiled in France under the dictatorship of Saddam Hussein, decides to return to his country. **9.40** Alhambra: Secrets Of The Ancient Builders. (R) A look at the fortress of Alhambra. **10.40** Secrets Of Our Cities: Kalgoorlie. (PGas, R) **11.40** 8 Out Of 10 Cats Does Countdown. (Mals, R) **12.35** Mars. (PGa, R) **3.20** Targeting Bin Laden. (Mav, R) **4.50** Destination Flavour: Japan Bitesize. (R) **5.00** NHK World English News Morning. **5.15** France 24 Feature. **5.30** Al Jazeera News.

SBS VICELAND (31) **6am** WorldWatch. **6.50** Indian Country Today News. **7.20** WorldWatch. **9.30** Shortland St. **11.00** Letterkenny. **Noon** If You Are The One. **4.00** Cook Up With Adam Liaw Bitesize. **4.05** Letters And Numbers. **4.35** WorldWatch. **5.05** Brooklyn Nine-Nine. **6.45** In Search Of... **7.35** Abandoned Engineering. **8.30** The Unexplained With William Shatner. **9.20** Fear The Walking Dead. **10.15** Late Programs.

SBS WORLD MOVIES (32) **6am** Hoot. Continued. (2006, PG) **6.20** The Crossing. (2020, PG, Norwegian) **8.10** Hunt For The Wilderpeople. (2016, PG) **10.05** Operation Condor: Armour Of God II. (1991, M, Cantonese) **12.10pm** Game Of Death. (1978, M, Cantonese) **2.10** Denial. (2016, PG) **4.15** Dean Spanley. (2008, PG) **6.10** The Fifth Element. (1997, PG) **8.30** Léon: The Professional. (1994, MA15+) **10.55** Late Programs.

SEVEN (6)

6.00 Better Homes And Gardens. (R) **7.00** Weekend Sunrise. **10.00** The Morning Show: Weekend. (PG) **12.00** House Of Wellness. (PG) **1.00** Highway Cops. (PGd) **1.30** Border Security: Australia's Front Line. (PG, R) **2.00** The Crows Show. **2.30** Football. AFL. Round 14. Gold Coast Suns v Adelaide. From Metricon Stadium, Queensland. **5.30** South Aussie With Cosi. (PG)

6.00 Seven News. **7.00** 7NEWS Spotlight. (M) Takes a look at an investigation. **8.00** Border Security: Australia's Front Line. (PG) A backpack catches the attention of officers. **8.30** **MOVIE**: The Equalizer 2. (2018, MA15+v, R) A retired CIA black ops operative is forced back into action when his friend is murdered. Denzel Washington, Pedro Pascal, Ashton Sanders. **11.00** The Blacklist. (Mav) **12.00** Motor Racing. Supercars Championship. Round 6. Darwin Triple Crown. Day 2. Highlights. **1.00** The Wall. (PG, R) **2.30** Home Shopping. (R) **3.30** Million Dollar Minute. (R) **4.00** NBC Today. **5.00** Seven Early News. **5.30** Sunrise.

7MATE (60) **6am** Morning Programs. **11.00** Seven's Motorsport Classic. **11.30** Motor Racing. Supercars Championship. Round 6. Darwin Triple Crown. Day 2. Qualifying. **2.30pm** Motor Racing. Supercars Championship. Round 6. Darwin Triple Crown. Day 2. **4.30** American Pickers. **5.25** **MOVIE**: 10,000 BC. (2008, PG) **7.30** **MOVIE**: Pacific Rim. (2013, M) **10.10** **MOVIE**: Sea Fever. (2019, MA15+) **12.15am** Late Programs.

7TWO (62) **6am** Morning Programs. **1pm** The Great Australian Doorstep. **1.30** Jabba's School Holiday Movies. **2.00** The Bowls Show. **3.00** South Aussie With Cosi. **3.30** Creek To Coast. **4.00** Meghan & Harry: The Next Chapter. **5.00** Diana: A Love Affair. **6.00** Vintage Roads: Great And Small. **7.00** Border Security. **8.00** Railroad Australia. **9.00** Mighty Trains. **10.00** David Jason: Planes, Trains And Automobiles. **11.00** Late Programs.

NINE (8)

6.00 Easy Eats. **7.00** Weekend Today. **10.00** The AFL Sunday Footy Show. (PG) **12.00** Sports Sunday. (PG) **1.00** Drive TV. **1.30** Children's Hospital. (PGIm, R) **2.30** Celebrity Apprentice Australia. (PGI, R) **4.00** Travel Guides. (PGIs, R) **5.00** News: First At Five. **5.30** Hello SA. (PG)

6.00 Nine News Sunday. **7.00** 62nd Annual TV Week Logie Awards: Red Carpet Arrivals. (PG) From The Star Gold Coast, Queensland. **7.30** 62nd Annual TV Week Logie Awards. (M) The Australian TV industry comes together to honour excellence in various categories. **11.00** Australia's Top Ten Of Everything. (M, R) A countdown of Logie moments. **12.00** Accident, Suicide Or Murder: Blood Betrayal. (Mav) A father is found with a fatal gunshot wound. **1.00** Drive TV. (R) **1.30** TV Shop: Home Shopping. (R) **4.00** Believer's Voice Of Victory. (PGA) **4.30** Take Two. (R) **5.00** News Early Edition. **5.30** Today.

9GEM (81) **6am** Morning Programs. **10.00** My Favorite Martian. **10.30** Rainbow Country. **11.00** NRL Sunday Footy Show. **1pm** Getaway. **1.30** World's Greatest Man Made Wonders. **2.30** Rugby League. NRL. Round 15. Canterbury Bulldogs v Wests Tigers. **5.30** Swimming. 19th FINA World Championships. Day 2. Heats. **7.15** David Attenborough's The Mating Game. **8.25** To Be Advised. **11.30** Late Programs.

9GO! (82) **6am** Children's Programs. **1.40pm** America's Top Dog. **2.40** Say Yes To The Dress: UK. **3.40** Top Chef. (Return) **4.55** **MOVIE**: Smokey And The Bandit II. (1980, PG) **7.00** **MOVIE**: The Secret Life Of Pets. (2016) **8.45** **MOVIE**: Jurassic World: Fallen Kingdom. (2018, M) **11.15** Allegiance. (Final) **12.05am** **MOVIE**: Finding Neverland. (2004, PG) **2.05** AI: Highway Patrol. **3.00** Late Programs.

TEN (5)

6.00 Mass. **6.30** Turning Point With David Jeremiah. (PGA) **7.00** Joseph Prince. **7.30** Joel Osteen. **8.00** GCBC. (R) **8.30** Living Room. (R) **9.30** St10. (PG) **12.00** MasterChef Aust. (R) **2.30** My Market Kitchen. (R) **3.00** Destination Dessert. (R) **3.30** Everyday Gourmet With Justine Schofield. (R) **4.00** Farm To Fork. (PG, R) **4.30** Taste Of Australia With Hayden Quinn. **5.00** 10 News First.

6.30 The Sunday Project. Panellists dissect, digest and reconstitute the daily news, events and hottest topics. **7.30** MasterChef Australia. Contestants compete to impress the judges and claim the title of Australia's next MasterChef. **9.00** NCIS: Hawai'i. (Mv) Kai goes undercover in one of Hawaii's is oldest surf gangs after a petty officer, who was trying to help wayward kids find a new path by joining the US Marines, is found murdered in the parking lot of a stadium. **10.00** FBI. (Mv, R) A case becomes personal for OA when a bomb detonates at a restaurant in Queens. **11.00** The Sunday Project. (R) Panellists dissect, digest and reconstitute the daily news, events and hottest topics. **12.00** Home Shopping. (R) **4.30** CBS Mornings.

10 BOLD (51) **6am** Shopping. **7.30** Key Of David. **8.00** The Doctors. **9.00** Healthy Homes Aust. **9.30** Buy To Build. **10.00** Bondi Rescue. **10.30** Reel Action. **11.00** Escape Fishing. **11.30** Wildlife Rescue Australia. **12.30pm** Scorpion. **2.30** Camper Deals. **3.00** Offroad Adv. **4.00** Cheers. **4.30** What's Up Down Under. **5.00** I Fish. **5.30** Bondi Rescue. **6.30** MacGyver. **7.30** NCIS. **10.20** NCIS: Los Angeles. **11.15** Late Programs.

10 PEACH (52) **6am** The Big Bang Theory. **8.30** Neighbours. **10.30** The Middle. **Noon** The Unicorn. **2.00** Friends. **6.00** The Big Bang Theory. **10.30** Friends. **Midnight** Home Shopping. **1.30** **MOVIE**: Take The Lead. (2006, PG) **3.40** Mom. **4.30** Home Shopping.

Need Heat Fast?

- Heats Up Instantly
- Motion Detection Function
- Suitable for Indoors or Outdoors - In Rain, Fog, Wind or Snow

- Carbon-Fibre Bulb Technology
- Multi-Directional Stand
- Includes Remote Control & Built-In Timer



+ Free Floor Stand!
Worth \$199.99

- 1.8m High**
- Commercial Grade
 - Multi-Directional
 - Easy Install
 - Portable
 - Indoor & Outdoor

Limited Time Offer! Call Now! 1800 440 440 *Call for Terms & Conditions

Monday, June 20

ABC TV (2)

6.00 News Breakfast. **9.00** ABC News Mornings. **10.00** Landline. (R) **11.00** Antiques Roadshow. (R) **12.00** ABC News At Noon. **1.00** Mum. (M, R) **1.30** Vera. (Mv, R) **3.00** Grand Designs Australia. (R) **3.55** Long Lost Family: What Happened Next. (PG) **4.40** Tenable. **5.30** Hard Quiz. (PG, R)

6.00 The Drum. **7.00** ABC News. **7.30** 7.30. Presented by Leigh Sales. **8.00** Australian Story. Australians share their personal stories. **8.30** Four Corners. Investigative journalism program that leads national debate and confronts issues that matter. **9.20** Media Watch. (PG) Hosted by Paul Barry. **9.35** India Now. Hosted by Marc Fennell. **10.05** ABC Late News. **10.20** The Business. (R) **10.40** Q+A. (R) **11.45** Keeping Faith. (Mal, R) **12.40** Parkinson In Australia. (PG, R) **3.15** Rage. (MA15+adhlv) **4.40** Tenable. (R) **5.25** 7.30. (R)

ABC TV PLUS (22) **6am** Children's Programs. **7.10pm** Grace's Amazing Machines. **7.30** David Attenborough's Natural History Museum Alive. **8.35** George Clarke's Amazing Spaces. **9.25** Restoration Australia. **10.25** Enslaved. **11.25** QI. **11.55** Parks And Recreation. **12.35am** No Friend But The Mountains. A Voyage Through Song. **2.00** Making Of David Attenborough's Natural History Museum Alive. **2.50** Late Programs.

NITV (34) **6am** Morning Programs. **1.30pm** Power To The People. **2.00** Shortland St. **2.30** On Country Kitchen. **3.00** Jarjums. **4.35** Molly Of Denali. **5.00** Our Stories. **5.30** APTN National News. **6.00** Bamay. **6.40** News. **6.50** Undiscovered Vistas. **7.40** Through The Wormhole With Morgan Freeman. **8.30** Living Black. **9.00** The Blinding Of Isaac Woodard. **10.00** Mr Mercedes. **11.00** Late Programs.

SBS (3)

6.00 WorldWatch. **9.00** Cook Up With Adam Liaw Bitesize. (R) **9.05** Make Me A Dealer. (PG) **9.55** Paddington Station 24/7. (PG) **10.55** Hidden Algeria. (PGA, R) **11.55** Cook Up With Adam Liaw Bitesize. (R) **12.00** WorldWatch. **12.55** Al Jazeera News Hour. **1.55** Invisible. (PG) **3.25** The Cook Up With Adam Liaw. (PG, R) **3.55** Talk For Life. (R) **5.05** Jeopardy! **5.30** Letters And Numbers. (R)

6.00 Mastermind Australia. (R) **6.30** SBS World News. **7.30** Saving Lives At Sea. (M) Crews race to rescue a yachtsman. **8.40** 24 Hours In Emergency: Count My Blessings. (Mal, R) A 95-year-old falls down a flight of stairs. **9.35** Nadia: A Stolen Life. (Malv, R) A look at the life of soccer player Nadia Nadim. **11.10** SBS World News Late. **11.40** Agatha Christie's Criminal Games. (Malv, R) **1.20** Outlander. (MA15+av, R) **2.25** The Hot Zone. (Mav, R) **4.10** Going Places With Ernie Dingo. (R) **4.40** Destination Flavour: Japan Bitesize. (R) **5.00** NHK World English News Morning. **5.30** ANC Philippines The World Tonight.

SBS VICELAND (31) **6am** WorldWatch. **9.30** Shortland St. **11.00** Letterkenny. **Noon** North To South: The Full Journey. **2.30** The Tesla Files. **3.15** Lee Lin Chin's Fashionista. **3.25** WorldWatch. **4.45** Shortland St. **5.45** Joy Of Painting. **6.15** Forged In Fire. **7.05** Jeopardy! **7.35** 8 Out Of 10 Cats Does Countdown. **8.30** Taskmaster. **9.25** Kim's Convenience. **10.25** In My Own World. **11.15** Sex On The Couch. **12.15am** Late Programs.

SBS WORLD MOVIES (32) **6am** Angrezi Medium. Continued. (2020, PG, Hindi) **8.05** The Fifth Element. (1997, PG) **10.25** Styx. (2018, M) **12.15pm** The Way Of The Dragon. (1972, M, Cantonese) **2.10** Hunt For The Wilderpeople. (2016, PG) **4.05** The Crossing. (2020, PG, Norwegian) **5.50** Under The Cover Of Cloud. (2018, PG) **7.35** Miles Ahead. (2015, M) **9.30** Jindabyne. (2006, M) **11.45** Late Programs.

SEVEN (6)

6.00 Sunrise. **9.00** The Morning Show. (PG) **11.30** Seven Morning News. **12.00** **MOVIE**: Secrets In The Water. (2020, Mav) **2.00** Criminal Confessions: Eunice. (Madlv, R) **3.00** The Chase. **4.00** Seven News At 4. **5.00** The Chase Australia.

6.00 Seven News. **7.00** Home And Away. (PGA) **7.30** Big Brother. (PGIs) After a newbie wins the nominations challenge, three big players of the game are put up for eviction. **9.00** 9-1-1: Lone Star. (Mav) The unexpected arctic cold front and ice storm continues to cause havoc in Austin. **11.00** The Latest: Seven News. **11.30** The Blacklist. (MA15+av) The clients of an escort service start turning up dead. **12.30** A Confession. (Ma, R) **1.30** Emergency Call. (PGA, R) **2.00** Home Shopping. (R) **4.00** NBC Today. **5.00** Seven Early News. **5.30** Sunrise.

7MATE (60) **6am** Morning Programs. **1.30pm** Down East Dickering. **2.30** Rides Down Under: Workshop Wars. **3.30** Motor Racing. Supercars C'ship. Darwin Triple Crown. H'lights. **4.30** Motor Racing. Supercars C'ship. Darwin Triple Crown. H'lights. **5.30** Storage Wars. **6.00** American Pickers. **7.00** Pawn Stars. **7.30** American Pickers. **8.30** **MOVIE**: Hacksaw Ridge. (2016, MA15+) **11.20** Late Programs.

7TWO (62) **6am** Home Shopping. **6.30** Life Off Road. **7.00** The Bowls Show. **8.00** Harry's Practice. **8.30** Million Dollar Minute. **9.30** NBC Today. **10.30** Better Homes And Gardens. **Noon** The Bay. **2.00** Weekend. **2.30** Sons And Daughters. **3.30** World's Deadliest Weather: Caught On Camera. **4.30** Escape To The Country. **6.30** Bargain Hunt. **7.30** Doc Martin. **8.30** A Touch Of Frost. **10.40** Without A Trace. **11.40** Late Programs.

NINE (8)

6.00 Today. **9.00** Today Extra. (PG) **11.30** Morning News. **12.00** **MOVIE**: Lethal Beauty. (2018, Mav, R) **1.45** Explore. (R) **2.00** Pointless. (PG) **3.00** Tipping Point. (PG) **4.00** Millionaire Hot Seat. **5.00** Afternoon News.

6.00 Nine News. **7.00** A Current Affair. **7.30** Celebrity Apprentice Australia. (PGI) The top four battle it out. **9.10** Million Dollar Murders: A Shot In The Dark. (Mv) Takes a look at the 1985 murder of Kevin Pearce and at fresh evidence that may help solve the case. **10.15** Nine News Late. A look at the latest news and events. **10.45** Foxy Classified. (M) **11.45** Manifest. (Mav) **12.35** Tipping Point. (PG, R) **1.30** TV Shop: Home Shopping. (R) **2.30** Global Shop. (R) **3.00** TV Shop: Home Shopping. (R) **4.00** Believer's Voice Of Victory. (PGA) **4.30** A Current Affair. (R) **5.00** News Early Edition. **5.30** Today.

9GEM (81) **6am** TV Shop. **7.00** Creflo. **7.30** TV Shop. **9.30** Newstyle Direct. **10.00** Danoz. **10.30** Pointless. **11.30** My Favorite Martian. **Noon** Days Of Our Lives. **12.55** The Young And The Restless. **1.50** The Bill. **3.00** Murder, She Wrote. **4.00** Antiques Roadshow. **4.30** Swimming. 19th FINA World Championships. Day 3. Heats. **7.15** Death In Paradise. **8.25** Poirot. **10.25** Law & Order. **11.25** Late Programs.

9GO! (82) **6am** Children's Programs. **Noon** The Six Million Dollar Man. **1.00** The A-Team. **2.00** SeaQuest 2032. **3.00** AI: Highway Patrol. **4.00** Raymond. **5.30** The Nanny. **6.00** 3rd Rock. **6.30** That '70s Show. **7.00** Young Sheldon. **7.30** RBT. **8.30** **MOVIE**: Patriots Day. (2016, M) **11.05** Young Sheldon. **11.30** Up All Night. **Midnight** 90 Day Fiance. **2.00** Snapped. **2.50** Transformers: Cyberverse. **3.00** Late Programs.

TEN (5)

6.00 The Talk. (PGA) **7.00** Judge Judy. (PG, R) **7.30** The Bold And The Beautiful. (PGA, R) **8.00** Studio 10. (PG) **12.00** Dr Phil. (PGal) **1.00** MasterChef Australia. (R) **2.30** Entertainment Tonight. **3.00** Judge Judy. (PG, R) **3.30** My Market Kitchen. **4.00** Everyday Gourmet With Justine Schofield. (Return) **4.30** The Bold And The Beautiful. (PG) **5.00** 10 News First.

6.30 The Project. A look at the day's news and events. **7.30** MasterChef Australia. Contestants compete to impress the judges. **8.40** Have You Been Paying Attention? (Mals) Celebrity panelists compete to see who can remember the most about events of the week. **9.40** The Montreal Comedy Festival. (Mas) Stand-up performances from comedians. **10.40** Georgie Carroll: The Gloves Are Off. (Mal, R) **12.10** The Project. (R) **1.10** The Late Show With Stephen Colbert. (PG) **2.00** Home Shopping. (R) **4.30** CBS Mornings.

10 BOLD (51) **6am** Home Shopping. **8.00** The Doctors. **9.00** Camper Deals. **9.30** Bondi Rescue. **10.00** Cheers. **11.00** MacGyver. **Noon** NCIS. **1.00** Law & Order: SVU. **2.00** Walker, Texas Ranger. **3.00** Cheers. **3.30** The Love Boat. **4.30** Star Trek: The Next Generation. **6.30** MacGyver. **7.30** NCIS. **10.20** SEAL Team. **11.15** Motor Racing. Formula 1. Race 9. Canadian Grand Prix. **12.15am** Shopping. **2.15** Late Programs.

10 PEACH (52) **6am** The Unicorn. **8.00** Friends. **10.30** The Middle. **Noon** The Big Bang Theory. **1.00** Charmed. **2.00** The Big Bang Theory. **2.30** The Unicorn. **3.00** The King Of Queens. **4.00** Becker. **5.00** Frasier. **6.00** Friends. **6.30** Neighbours. **7.30** Friends. **8.00** The Big Bang Theory. **9.30** Seinfeld. **11.00** Mom. **Midnight** Shopping. **1.30** Stephen Colbert. **2.30** James Corden. **3.30** King Of Queens. **4.30** Shopping.

ABC TV (2)

6.00 News Breakfast. **9.00** ABC News Mornings. **10.00** Foreign Correspondent. (R) **10.30** India Now. (R) **11.00** How To Live Younger. (PG, R) **12.00** ABC News At Noon. **1.00** Call The Midwife. (Final, PG, R) **2.00** Mystery Road. (Malv, R) **3.00** Grand Designs Australia. (PG, R) **3.55** Long Lost Family: What Happened Next. (PG) **4.40** Tenable. **5.30** Hard Quiz. (PG, R)

6.00 The Drum. Analysis of the day's news. **7.00 ABC News.** Takes a look at today's top stories. **7.30 7.30.** Presented by Leigh Sales. **8.00 Space 22.** (Final, PG) Eddie Perfect wraps up the experiment, showing how singing can relieve stress and anxiety. **8.30 Southern Ocean Live.** Hamish Macdonald and Ann Jones are joined by special guests for a live TV event from the wintry Southern Ocean. **10.00 Our Brain.** (PG) Part 4 of 4. **11.00 ABC Late News.** **11.15 The Business.** (R) **11.30 Four Corners.** (R) **12.15 Media Watch.** (PG, R) **12.35 Parkinson In Australia.** (PG, R) **3.10 Rage.** (MA15+adhlvns) **3.40 Tenable.** (PG, R) **4.25 The Drum.** (R) **5.25 7.30.** (R)

ABC TV PLUS (22) **6am** Children's Programs. **7.10pm** Grace's Amazing Machines. **7.30** Spicks And Specks. **8.00** Would I Lie To You? **8.30** The Witchfinder. **9.00** Blunt Talk. **9.30** Friday Night Dinner. **9.55** Schitt's Creek. **10.20** Rosehaven. **10.50** Black Books. **11.15** Bounty Hunters. **11.45** Whose Line Is It Anyway? **12.05am** Parks And Recreation. **12.50** Brassic. **1.35** Long Lost Family. **2.20** ABC News Update. **2.25** Late Programs.

NITV (34) **6am** Morning Programs. **2pm** Shortland St. **2.30** On Country Kitchen. **3.00** Jarjums. **3.50** Wolf Joe. **4.00** Aussie Bush Tales. **4.10** Grace Beside Me. **4.35** Molly Of Denali. **5.00** Our Stories. **5.30** Indian Country Today News. **6.00** Bamay. **6.30** News. **6.40** Undiscovered Vistas. **7.30** The Point. **8.00** Spirit Talker. **8.30** Over The Black Dot. **9.00** Feeding The Scrum. **9.30** Letterkenny. **10.00** Gomorrah. **10.55** Late Programs.

SBS (3)

6.00 WorldWatch. **9.00** Make Me A Dealer. (PG) **9.55** Paddington Station 24/7. (PG) **10.50** Britain's Biggest Dig. (PG) **12.00** WorldWatch. **2.00** Cook Up With Adam Liaw Bitesize. (PG, R) **2.05** Where Are You Really From? (PG, R) **3.05** Living Black. (R) **3.35** The Cook Up With Adam Liaw. (PG) **4.05** Who Do You Think You Are? (PG, R) **5.05** Jeopardy! **5.30** Letters And Numbers. (R)

6.00 Mastermind Australia. (R) **6.30 SBS World News.** **7.30 Who Do You Think You Are?** **Simon Baker.** (Return, PG) Actor and director Simon Baker explores his roots. **8.30 Insight.** Takes a look at how we can overcome fear and what risky decisions can teach us. Hosted by Kumi Taguchi. **9.30 Dateline.** International current affairs. **10.00 The Feed.** Presented by Marc Fennell. **10.30 SBS World News Late.** **11.00 The Point.** (R) **11.30 The Hunt For A Killer.** (MA15+as) **1.10** The A Word. (Mals, R) **3.30** Twin. (PGaln, R) **4.20** Going Places With Ernie Dingo. (R) **4.50** Destination Flavour: Japan Bitesize. (R) **5.00** NHK World English News Morning. **5.30** ANC Philippines The World Tonight.

SBS VICELAND (31) **6am** WorldWatch. **9.30** Shortland St. **11.00** Letterkenny. **Noon** North To South: The Full Journey. **2.15** The Tesla Files. **3.00** Video Game Show. **3.50** WorldWatch. **5.15** Shortland St. **5.45** Joy Of Painting. **6.15** Forged In Fire. **7.05** Jeopardy! **7.35** 8 Out Of 10 Cats. **8.30** Craig Charles: UFO Conspiracies. (Premiere) **9.25** James Cameron's Story Of Science Fiction. **10.15** Miniseries: Sirius. **11.10** Late Programs.

SBS WORLD MOVIES (32) **6am** Morning Programs. **6.15** Under The Cover Of Cloud. (2018, PG) **7.55** Asterix At The Olympic Games. (2008, PG, French) **10.05** It Must Be Heaven. (2019, M, French) **Noon** Jowable. (2019, M) **1.55** The Fifth Element. (1997, PG) **4.15** Wadajda. (2012, PG, Arabic) **6.00** Satellite Boy. (2012, PG) **7.40** Frozen River. (2008, M) **9.30** The Light Between Oceans. (2016, M) **11.55** Late Programs.

SEVEN (6)

6.00 Sunrise. **9.00** The Morning Show. (PG) **11.30** Seven Morning News. **12.00** MOVIE: Undercover Wife. (2016, Mv, R) **2.00** Criminal Confessions: Boone County. (Mav, R) **3.00** The Chase. **4.00** Seven News At 4. **5.00** The Chase Australia.

6.00 Seven News. **7.00** Home And Away. (PGav) **7.30** Big Brother. (PGal) After last night's events, Taras has a big target behind this back. Hosted by Sonia Kruger. **9.00** The Good Doctor. (Ma) Salen takes extreme measures when she learns that the surgical staff have joined Lim's efforts against her. **10.00** The Rookie. (M) Sgt Grey agrees to a ride along with Officer Nolan. **11.00** The Latest: Seven News. **11.30** Autopsy USA: Chyna. (Mad) Looks at wrestler Chyna's death. **12.30** Black-ish. (PGad, R) **2.00** Home Shopping. (R) **4.00** NBC Today. **5.00** Seven Early News. **5.30** Sunrise.

7MATE (60) **6am** Morning Programs. **10.00** Sound FX: Best Of. **11.00** A Football Life. **Noon** Inside Kings Cross: The Railway. **1.00** SAS: UK. **2.00** American Pickers. **3.00** Pawn Stars. **3.30** Shipping Wars. **4.00** Wheelburn. **4.30** Barter Kings. **5.30** Storage Wars. **6.00** American Pickers. **7.00** Pawn Stars. **7.30** Highway Patrol. **8.30** Outback Opal Hunters. **9.30** Adventure Gold Diggers. (Premiere) **10.30** Jade Fever. **11.00** Late Programs.

7TWO (62) **6am** Home Shopping. **6.30** World's Deadliest Weather: Caught On Camera. **8.30** Million Dollar Minute. **9.30** NBC Today. **Noon** The Bay. **2.00** Creek To Coast. **2.30** Sons And Daughters. **3.30** World's Deadliest Weather: Caught On Camera. **5.30** Escape To The Country. **6.30** Bargain Hunt. **7.30** Rosemary & Thyme. **8.30** Foyle's War. **10.30** Without A Trace. **11.30** Late Programs.

NINE (8)

6.00 Today. **9.00** Today Extra. (PG) **11.30** Morning News. **12.00** Celebrity Apprentice Australia. (PGL, R) **1.40 9Honey: Queen Elizabeth.** (PG) **2.00** Pointless. (PG) **3.00** Tipping Point. (PG) **4.00** Millionaire Hot Seat. **5.00** Afternoon News.

6.00 Nine News. **7.00** A Current Affair. **7.30** Celebrity Apprentice Australia. (Final, PG) The celebrities tackle their final task. **9.10** Matt Wright's Wild Territory: Wright Or Wrong. (MI) A massive animal relocation tests Matt's skills for logistics and engineering. **10.10** Nine News Late. A look at the latest news and events. **10.40** Law & Order: Organized Crime. (MA15+adv) **11.30** Game Of Silence. (Premiere, MA15+asv) **12.20** Tipping Point. (PG, R) **1.10** Hello SA. (PG) **1.30** TV Shop: Home Shopping. (R) **4.00** Believer's Voice Of Victory. (PGa) **4.30** A Current Affair. (R) **5.00** News Early Edition. **5.30** Today.

9GEM (81) **6am** TV Shop. **7.00** Creflo. **7.30** TV Shop. **9.30** Newstyle Direct. **10.00** Danoz. **10.30** Pointless. **11.30** My Favorite Martian. **Noon** Days Of Our Lives. **12.55** The Young And The Restless. **1.50** The Bill. **3.00** Murder, She Wrote. **4.00** Antiques Roadshow. **4.30** Swimming. 19th FINA World Championships. Day 4. Heats. **7.30** New Tricks. **8.30** The Closer. **9.30** Rizzoli & Isles. **10.30** Law & Order. **11.30** Late Programs.

9GO! (82) **6am** Children's Programs. **Noon** The Six Million Dollar Man. **1.00** The A-Team. **2.00** SeaQuest 2032. **3.00** The Nanny. **3.30** 3rd Rock. **4.00** That '70s Show. **4.30** Raymond. **5.30** The Nanny. **6.00** 3rd Rock. **6.30** That '70s Show. **7.00** Young Sheldon. **7.30** MOVIE: Swordfish. (2001, M) **9.30** MOVIE: Death Race. (2008, MA15+) **11.30** Young Sheldon. **Midnight** 90 Day Fiance. **2.00** Snapped. **2.50** Late Programs.

TEN (5)

6.00 The Talk. (PGa) **7.00** Judge Judy. (PG, R) **7.30** The Bold And The Beautiful. (PG, R) **8.00** Studio 10. (PG) **12.00** Dr Phil. (PGad) **1.00** MasterChef Australia. (R) **2.10** Entertainment Tonight. **2.30** Farm To Fork. (PG, R) **3.00** Judge Judy. (PG, R) **3.30** My Market Kitchen. **4.00** Everyday Gourmet With Justine Schofield. **4.30** The Bold And The Beautiful. (PG) **5.00** 10 News First.

6.30 The Project. The hosts and guest panellists take a look at the day's news, events and hot topics. **7.30** MasterChef Australia. Contestants compete to impress the judges and claim the title of Australia's next MasterChef. **8.40** The Cheap Seats. (Mal) From major news stories to entertainment and viral videos, presenters Melanie Bracewell and Tim McDonald take a look at the week that was. **9.40** NCIS. (Mdv, R) Gibbs and Fornell pursue the leader of a drug ring who supplied drugs to Fornell's daughter. **11.30** The Project. (R) A look at the day's news and events. **12.30** The Late Show With Stephen Colbert. (PG) Late-night talk show. **1.30** Home Shopping. (R) **4.30** CBS Mornings.

10 BOLD (51) **6am** Home Shopping. **8.00** MacGyver. **9.00** The Love Boat. **10.00** Star Trek: The Next Generation. **Noon** NCIS. **1.00** Law & Order: SVU. **2.00** Walker, Texas Ranger. **3.00** Cheers. **3.30** The Love Boat. **4.30** Star Trek: The Next Generation. **6.30** MacGyver. **7.30** NCIS. **8.30** Bull. **10.20** NCIS: New Orleans. **12.15am** Home Shopping. **2.15** MOVIE: The Bombing. (2018, MA15+) **4.10** Star Trek: The Next Generation.

10 PEACH (52) **6am** The Late Show With Stephen Colbert. **7.00** The King Of Queens. **8.00** Seinfeld. **9.30** Becker. **10.00** The Middle. **11.00** Frasier. **Noon** The Big Bang Theory. **1.30** Seinfeld. **3.00** The King Of Queens. **4.00** Becker. **5.00** Frasier. **6.00** Friends. **6.30** Neighbours. **7.30** Friends. **8.00** The Big Bang Theory. **9.30** Mom. **Midnight** Shopping. **1.30** Stephen Colbert. **2.30** Late Programs.

Need Heat Fast?

- Heats Up Instantly
- Motion Detection Function
- Suitable for Indoors or Outdoors - In Rain, Fog, Wind or Snow

- Carbon-Fibre Bulb Technology
- Multi-Directional Stand
- Includes Remote Control & Built-In Timer



Limited Time Offer! Call Now! **1800 440 440**

*Call for Terms & Conditions

Buy One Get One Free!*

+ Free Floor Stand! Worth \$199.99

- 1.8m High
- Commercial Grade
- Multi-Directional
- Easy Install
- Portable
- Indoor & Outdoor

12553976-4/24-22

ABC TV (2)

6.00 News Breakfast. **9.00** ABC News Mornings. **10.00** Four Corners. (R) **11.00** Takeover Melbourne. (PG, R) **11.30** Space 22. (Final, PG, R) **12.00** ABC News At Noon. **12.30** National Press Club Address. **1.40** Media Watch. (PG, R) **2.00** Mystery Road. (Malv, R) **3.05** Grand Designs Australia. (R) **3.55** Long Lost Family: What Happened Next. (PG) **4.40** Tenable. **5.30** Hard Quiz. (PG, R)

6.00 The Drum. **7.00** ABC News. **7.30 7.30.** **8.00** Gruen. Presented by Wil Anderson. **8.40** The Weekly With Charlie Pickering. (PG) A satirical news program. **9.10** You Can't Ask That: Prescription Drug Addiction. (Mad) A look at prescription drug dependency. **9.40** Would I Lie To You? (PG, R) Hosted by Rob Brydon. **10.10** ABC Late News. **10.25** The Business. (R) **10.45** Miniseries: Why Didn't They Ask Evans? (Mav, R) **11.45** Parkinson In Australia. (PG, R) **2.00** The Split. (MI, R) **3.00** Rage. (MA15+adhlvns) **4.25** The Drum. (R) **5.25 7.30.** (R)

ABC TV PLUS (22) **6am** Children's Programs. **7.10pm** Grace's Amazing Machines. **7.30** To Be Advised. **8.00** Art Works. **8.30** The Story Of Film: A New Generation. **9.50** Space 22. (Final) **10.20** Talking Heads. **10.55** Everyone's A Critic. **11.25** Lucy Worsley Investigates. **12.25am** Parks And Recreation. **1.10** Diary Of An Uber Driver. **1.35** Long Lost Family. **2.25** ABC News Update. **2.30** Close. **5.00** Hoot Hoot Go! **5.05** Late Programs.

NITV (34) **6am** Morning Programs. **1pm** Spirit Talker. **1.30** Boy Nomad. **2.00** Shortland St. **2.30** On Country Kitchen. **3.00** Bushwhacked! **3.25** The Magic Canoe. **3.50** Wolf Joe. **4.00** Aussie Bush Tales. **4.10** Grace Beside Me. **4.35** Molly Of Denali. **5.00** Our Stories. **5.30** Te Ao With Moana. **6.00** Bamay. **6.30** News. **6.40** Undiscovered Vistas. **7.30** Planet Expedition. **8.30** Yokoyai Footy. **9.25** Nat King Cole: Afraid Of The Dark. **11.10** Late Programs.

SBS (3)

6.00 WorldWatch. **9.00** Make Me A Dealer. (PG) **9.55** Paddington Station 24/7. (PG) **10.50** Britain's Biggest Dig. (PG) **12.00** WorldWatch. **2.00** Woven Threads Stories From Afar. (PG) **2.10** Dateline. (R) **2.40** Insight. (R) **3.40** The Cook Up With Adam Liaw. (PG) **4.10** Tony Robinson: Britain's Ancient Tracks. (PGw, R) **5.05** Jeopardy! **5.30** Letters And Numbers. (R)

6.00 Mastermind Australia. (R) **6.30** SBS World News. **7.35** Tony Robinson: WWII By Drone: Battle For The Skies. (M) A look at air combat during World War II. **8.30** Why Buildings Collapse. (M) Part 1 of 2. A forensic investigation into the Miami's Champlain Tower South apartment collapse. **9.30** New York Super Airport: Building On Water. (R) Part 2 of 3. **10.25** SBS World News Late. **10.55** Australia Come Fly With Me. (Mals, R) **11.55** La Jauria. (MA15+sv) **3.40** Gaycation. (Mal, R) **4.30** Going Places With Ernie Dingo. (R) **5.00** NHK World English News Morning. **5.30** ANC Philippines The World Tonight.

SBS VICELAND (31) **6am** WorldWatch. **6.50** Indian Country Today News. **7.20** WorldWatch. **9.30** Shortland St. **11.00** Letterkenny. **Noon** If You Are The One. **3.00** Video Game Show. **3.50** WorldWatch. **5.15** Shortland St. **5.45** Joy Of Painting. **6.15** Forged In Fire. **7.05** Jeopardy! **7.35** 8 Out Of 10 Cats. **8.30** Celebrity Letters And Numbers. **9.30** Shoresy. **10.00** MOVIE: Booksmart. (2019, MA15+) **11.55** Late Programs.

SBS WORLD MOVIES (32) **6am** Satellite Boy. (2012, PG) **7.40** The Red Shoes. (1948, PG) **10.10** Irrational Man. (2015, M) **Noon** The Wave. (2015, M, Norwegian) **2.00** Under The Cover Of Cloud. (2018, PG) **3.40** Asterix At The Olympic Games. (2008, PG, French) **5.50** Finding Your Feet. (2017, PG) **7.55** The Hollars. (2016, M) **9.30** Tracks. (2013, M) **11.35** Maps To The Stars. (2014, MA15+) **1.40am** Late Programs.

SEVEN (6)

6.00 Sunrise. **9.00** The Morning Show. (PG) **11.30** Seven Morning News. **12.00** MOVIE: P.S. I Love You. (2007, Mas, R) **2.40** Motorbike Cops. (PGL, R) **3.00** The Chase. (R) **4.00** Seven News At 4. **5.00** The Chase Australia.

6.00 Seven News. **7.00** Home And Away. (PGav) **7.30** Big Brother. (PGal) Hosted by Sonia Kruger. **9.00** The Front Bar. (M) Hosts Mick Molloy, Sam Pang and Andy Maher take a lighter look at the world of sport. **10.00** The Latest: Seven News. **10.30** Unbelievable Moments Caught On Camera. (PGa) Footage of headline-grabbing moments. **11.30** Ramsay's 24 Hours To Hell And Back. (MI) **12.30** Absentia. (MA15+asv) **1.30** Harry's Practice. (R) **2.00** Home Shopping. (R) **4.00** NBC Today. **5.00** Seven Early News. **5.30** Sunrise.

7MATE (60) **6am** Morning Programs. **11.00** A Football Life. **Noon** Inside Kings Cross: The Railway. **1.00** Adventure Gold Diggers. **2.00** Jade Fever. **3.00** Pawn Stars. **3.30** Shipping Wars. **4.00** Al McGlashan's Fish'n With Mates. **4.30** Barter Kings. **5.30** Storage Wars. **6.00** American Pickers. **7.00** Pawn Stars. **7.30** The Simpsons. **9.00** Housos: The Thong Warrior. **9.45** Pizza Classics. **10.25** Family Guy. **10.55** Late Programs.

7TWO (62) **6am** Home Shopping. **6.30** World's Deadliest Weather: Caught On Camera. **8.30** Million Dollar Minute. **9.30** NBC Today. **Noon** The Bay. **2.00** Sydney Weekender. **2.30** Sons And Daughters. **4.30** Heathrow. **5.30** Escape To The Country. **6.30** Bargain Hunt. **7.30** Frankie Drake Mysteries. **8.30** Mrs Brown's Boys. **11.30** Mafia's Greatest Hits. **12.30am** Without A Trace. **2.30** Late Programs.

NINE (8)

6.00 Today. **9.00** Today Extra. (PG) **11.30** Morning News. **12.00** Celebrity Apprentice Australia. (PGL, R) **1.40 9Honey: Queen Elizabeth.** (PG) **2.00** Pointless. (PG) **3.00** Tipping Point. (PG) **4.00** Millionaire Hot Seat. **5.00** Afternoon News.

6.00 Nine News. **7.00** A Current Affair. **7.30** Travel Guides. (PGL, R) Ordinary Australians visit the Kimberley. **8.30** To Be Advised. **10.15** Footy Classified. (M) Footy experts tackle the AFL's big issues. **11.15** Nine News Late. A look at the latest news and events. **11.40** Chicago Med. (MA15+am, R) **12.30** Tipping Point. (PG, R) **1.30** TV Shop: Home Shopping. (R) **2.30** Global Shop. (R) **3.00** TV Shop: Home Shopping. (R) **4.00** Believer's Voice Of Victory. (PGa) **4.30** A Current Affair. (R) **5.00** News Early Edition. **5.30** Today.

9GEM (81) **6am** TV Shop. **7.00** Creflo. **7.30** TV Shop. **10.30** Pointless. **11.30** My Favorite Martian. **Noon** Days Of Our Lives. **12.55** The Young And The Restless. **1.50** The Bill. **3.00** Murder, She Wrote. **4.00** Antiques Roadshow. **4.30** Swimming. 19th FINA World Championships. Day 5. Heats. **7.15** As Time Goes By. **8.25** Midsomer Murders. **10.35** The Real Murders Of Orange County. **11.30** Late Programs.

9GO! (82) **6am** Children's Programs. **Noon** The Six Million Dollar Man. **1.00** The A-Team. **2.00** SeaQuest 2032. **3.00** The Nanny. **3.30** 3rd Rock. **4.00** That '70s Show. **4.30** Raymond. **5.30** The Nanny. **6.00** 3rd Rock. **6.30** That '70s Show. **7.00** Young Sheldon. **7.30** MOVIE: High Crimes. (2002, M) **9.55** MOVIE: Out Of Time. (2003, M) **12.05am** 90 Day Fiance. **2.00** Love After Lockup. **2.50** Late Programs.

TEN (5)

6.00 The Talk. (PGa) **7.00** Judge Judy. (PG, R) **7.30** The Bold And The Beautiful. (PG, R) **8.00** Studio 10. (PG) **12.00** Dr Phil. (PGad) **1.00** MasterChef Australia. (R) **2.10** Entertainment Tonight. **2.30** Farm To Fork. (PG, R) **3.00** Judge Judy. (PG, R) **3.30** My Market Kitchen. **4.00** Everyday Gourmet With Justine Schofield. **4.30** The Bold And The Beautiful. (PG) **5.00** 10 News First.

6.30 The Project. A look at the day's news and events. **7.30** MasterChef Australia. Contestants compete to impress the judges. **8.40** Five Bedrooms. (Mal) Heather tries to stay calm when she is accused of workplace bullying and her entire career is threatened. **9.40** Good Sam. (Mav) Sam fights to keep her promotion when her dad takes his case for reinstatement to the board. **10.40** This Is Us. (Final, PGa) The Big Three take a trip down memory lane. **11.40** The Project. (R) **12.40** The Late Show With Stephen Colbert. (PG) **1.30** Home Shopping. (R) **4.30** CBS Mornings.

10 BOLD (51) **6am** Home Shopping. **8.00** Motor Racing. Formula 1. Race 9. Canadian Grand Prix. Replay. **9.00** The Love Boat. **10.00** Star Trek: The Next Generation. **Noon** NCIS. **1.00** Law & Order: SVU. **2.00** Walker, Texas Ranger. **3.00** Cheers. **3.30** The Love Boat. **4.30** Star Trek: The Next Generation. **6.30** MacGyver. **7.30** NCIS. **8.30** NCIS: Los Angeles. **11.20** Evil. **12.15am** Shopping. **2.15** Late Programs.

10 PEACH (52) **6am** The Late Show With Stephen Colbert. **7.00** Frasier. **8.00** The King Of Queens. **9.00** Becker. **10.00** The Middle. **11.00** Friends. **11.30** The Big Bang Theory. **Noon** Mom. **12.30** The Unicorn. **1.00** Frasier. **2.00** Becker. **3**



Network Classifieds

sales@networkclassifieds.com.au
networkclassifieds.com.au

1300 666 808

Announcements

Deaths

HENDERSON
Kevin Andrew
Passed away peacefully after a long fight at the Queen Elizabeth Hospital. Monday 6th June 2022.
Aged 82 years
Much loved husband of Roma.
Adored father and father-in-law of Carol and Trevor, David and Marie, and Paul (dec.).
Special pa to Jason.
Cherished pa of Linda, Sarah, Jake, Chad, Seth, Thomas, and Megan.
Great-grand pa to 8 3/4 great grand children.

In the care of South East Funeral Services



1 White Avenue
Ph: 8725 4333

Deaths

LARSEN Christine Dorothy

22/03/1945 – 06/06/2022
Adored wife to Kanute.
Treasured mum to Michaela.
Loved gran to Cirena.
Privately cremated
A memorial service to celebrate the life of Christine will be held in September.
A date will be advised in a later edition.



Wattle Range Funerals
17 Short Street, Millicent
08 8733 2067
www.wattlerangefunerals.com.au

Funeral Services

HENDERSON
The relatives and friends of the late Mr Kevin Andrew Henderson are respectfully advised that Funeral Liturgy will be offered at St Joseph's Catholic Church, Portland Street, Penola, **TOMORROW Friday 17th June 2022 commencing at 2pm** Leaving at the conclusion of the service for the Penola cemetery.

In lieu of floral tributes a donation to the Royal Flying Doctor Service PO Box 381, Marlestone, SA 5033.

In the care of South East Funeral Services



1 White Avenue
Ph: 8725 4333

Place your
*Announcement
Notice*
with us.



Phone:
1300 666 808

sales@networkclassifieds.com.au

Trades & Services

Deadline

Placing your classified advert is so easy...

Phone: 1300 666 808

Email: sales@networkclassifieds.com.au (include your name, address and phone number)

We accept payment by:

VISA/MASTERCARD/EFTPOS/BANK TRANSFER (1.5% credit card processing fee applies. Cheques and money orders can be posted.)



Deadline for all classifications is **3.30pm Tuesday.**



Asbestos Removal

LICENSED IN SA AND VIC FOR THE REMOVAL OF FRIABLE AND NON-FRIABLE ASBESTOS sampling | site clean up registers | inspections demolition | reinstatement soil remediation
08 8733 1454
admin@southeastasbestos.com.au
"For the right Advice. Information and Price"

Find your Local Professionals in our
Trades & Services
section of Network Classifieds.



1300 666 808

Computers

SPEND LESS TO PRINT!
**INK • TONER • PRINTERS
PAPER • PRINTER SERVICING**
31 Crouch Street South, Mount Gambier
Ph. 08 8723 6044
www.cartridgeworld.com.au

Handy Persons

ODD JOBS
★Gutters cleaned ★Gardens weeded
★Honest, reliable, good worker.
Phone Shaun 0478 760 897

Tiling

BEAUMONT TILES 1960 60 YEARS 2020
25 Bay Rd. Mount Gambier SA 5290
(08) 8723 9600
Monday – Friday: 7:30am – 5pm
Saturday: 9am – 12pm
#ichosebeaumonts

General Notices

Public Notices and Event

**Mayor & CEO Appointments
Rendelsham/Southend June 24**
Mayor Des Noll and Chief Executive Officer Ben Gower will be available to meet with residents and ratepayers to discuss Council matters Friday, 24 June 2022 at:
• Rendelsham Tourist Bay from 9 am to 10 am
• Southend Shop from 10.30 am to 11.30 am
To book an appointment contact Council's Executive Assistant, Ms Catherine Allen on 8733 0938.
Ben Gower
CHIEF EXECUTIVE OFFICER

**Public Consultation
2022/2023 Draft Annual
Business Plan**
In accordance with Council's Community Engagement Policy, members of the public are invited to make written submissions to Council in relation to Council's Draft Annual Business Plan for 2022/2023.
Written submissions marked '2022/2023 Draft Annual Business Plan' must be addressed to the Chief Executive Officer, Wattle Range Council, PO Box 27, MILLICENT, SA, 5280, or forwarded by email to council@wattlerange.sa.gov.au and must be received by 5pm on Friday, 1 July 2022.
Members of the public are also invited to attend a Special Meeting of Wattle Range Council to be held on Tuesday, 5 July 2022 in the Civic & Arts Centre, Ridge Terrace, Millicent, commencing at 5 pm, to make submissions to Council in relation to the Draft Plan.
Persons intending to attend the meeting to make a submission are respectfully requested to advise Council's Executive Assistant, Catherine Allen by telephone on 8733 0900, by 5 pm on Monday, 27 June 2022.
Copies of the 2022/2023 Draft Annual Business Plan are available from each of Council's Offices and the Millicent Library, during normal office hours, or can be downloaded from Council's website at www.wattlerange.sa.gov.au/haveyoursay.
Ben Gower
CHIEF EXECUTIVE OFFICER

Deaths

WIGHT, Joan Margaret

20.9.1930 – 13.6.2022
Passed away peacefully at the Naracoorte Hospital.
Aged 91 years.
Dearly loved wife of Ross (deceased)
Mother, Mother-in-Law, Nanna and Great Gran to, Lyn and Rob Allen, Simon and Haidee, James and Luke, Justin, Taylor and Jessica, Melissa and Tony Larder, Will and Lily.
Graeme and Jill Wight, Rebecca and Shane Hagen, Nick and Nicki, Sid, Digby and George, Kate and Ryan Woite, Ruby and Ellie.
David and Di Wight, Amanda,
Emily and Martin Lovegrove, Edwina and Harvey. Josh and Kelsey, Harry, Lara and Alice.
Ann and Rob Damin, Tom and Michelle Damin, Hugh, Eleanor and Georgina, Lucy and Will Fennell and Jack.
Peter and Mardi Wight, Brad, Abby, Jake and Sarah.
The Family and Friends of the Late Mrs Joan Wight are invited to attend her Funeral Mass being held at the St Thomas Aquinas Catholic Church, Naracoorte on Friday, 17th June 2022 commencing at 10.00am.
Greatly loved and Memories made, will be treasured always.

Monumental Masons

**SOUTH EAST
MONUMENTS & MEMORIALS**
•Servicing the Limestone Coast
•Your memorial needs set in stone
Phone **0428 230 442** or email
enquiries@southeastmonuments.com.au

*Rest in
Peace*



Place your
Announcement Notice
with us.

Phone: 1300 666 808
sales@networkclassifieds.com.au

Professional Services

Dentist

DENTURES DIRECT
Visiting Mt Gambier since 2003.
Govt. forms accepted.
Call for appt. 1800 718 450

Find work locally in the
Employment
section of Network Classifieds.



Advertise with us and
get better results

CALL: 1300 666 808

Motoring

Polestar's Swedish twin

By Ewan Kennedy, Marque Motoring

Sweden is in the forefront of thinking when it comes to global warming and is working hard on reducing emissions from its vehicles.

Polestar is a sub brand of Volvo and shares some components with the Volvo XC40 Recharge which was tested recently.

The Swedish Polestar 2 is a pure EV, running on batteries without any internal combustion engine to back it up.

Three variants are offered: Standard Range single motor, Long Range single motor, and Long Range dual motor.

Polestar quotes expected range of 474km, 542km and 482km respectively.

It's a five-door hatchback and, in the Swedish style, is neat without being designed to impress.

The front has a sort of radiator grille, perhaps to suit potential buyers who aren't keen on a car which looks different from the norm.

At each side of the grille are the famed 'Hammer of Thor' shaped lights as used in all Volvos.

The seats are large and comfortable.

However, the foot space in the front isn't as wide as expected, probably due to the fact that it's based on the similar platform as the smaller Volvo XC40.

The panoramic roof is huge, there's even an illuminated Polestar logo reflection, but you can only see it from the back seat.

The roof is tinted, but there's no blind or electro-chromatic setting to lessen the amount of light and heat that can come through on a sunny day.

This wasn't a problem as we tested the Polestar 2 in winter here on the Gold Coast.

We will try to get another one in summer and see how it feels.

There's a real look and feel of upmarket luxury inside, the soft-touch fabrics and other materials around the cabin are that well-mated and blend of high-quality minimalism.

The Polestar uses a Google-sourced Android Automotive infotainment software.

The Hey Google voice assistant and control some of the car's functions as well as the infotainment and navigation features.

If you log in with a Google account, you



Similar style: The Polestar 2 has 'Hammer of Thor' shaped lights as used in Volvos.

can search for things on your phone and have them available in the car seamlessly.

Polestar 2 is offered with in three models; single motor and standard range, single motor with long-range and dual-motor with a long-range battery pack.

The Polestar 2 we tested is the "big gun model" had dual electric motors and long-range batteries.

Its official range is 480km.

Polestar is closely related to Volvo and the company has had safety built into its vehicles for many decades.

It has a five-star safety rating.

Dual frontal, side chest-protecting and side head-protecting (curtain) airbags are standard.

A centre airbag which provides added protection to front seat occupants in side impact crashes is standard on all variants.

Autonomous emergency braking (Car-to-Car, Vulnerable Road User and Junction Assist) as well as a lane support system with lane keep assist (LKA), lane departure warning (LDW) and emergency lane keeping (ELK), and an advanced speed assistance system (SAS) are standard on all variants.

When we got into the car we looked in vain for a Start-Stop button.

Only to find it doesn't have one. Put your foot on the brake pedal and select either Drive or Reverse and the Polestar is ready to go.

It's a bit spooky at first because there's no noise, but you soon adapt the brain to it.

Handling is generally neutral as the centre



Varied space: With large interior seats, the Polestar 2 surprisingly has less leg room than expected.

of gravity is lower than in a petrol- or diesel-powered vehicle.

It's a fairly heavy vehicle because batteries have a lot of mass and it weighs in at 1.9 tonnes.

This does give it a slight reluctant to change direction.

Country running on twisty roads is good but you wouldn't put it in the sports coupe category.

The excellent instant acceleration that we love in all pure electric vehicles is a major feature.

It will beat anything off the line that's powered by a V8 or hot six-cylinder petrol engine.

Around town and in the suburbs there's little noise inside the Polestar 2.

On the motorway section of our road testing the noise did penetrate more and disturbed the serenity.

There's some tyre bump thump when crossing bridges.

Energy consumption is officially rated at 19.4 kWh per 100 kilometres.

We averaged 16.8 kWh during our road testing of the Polestar 2 as we did a fair bit of suburban running and the vehicle charges itself when slowing down.

Indeed, on our run over the high Gateway Bridge it's indicated range increased when we freewheeled in on the down slope.

Polestar 2 gives us a strong insight as to what motoring will be like in the future.

Its low running costs and strong performance are impressive.

Polestar investing in fast charging future technology

By Ewan Kennedy, Marque Motoring

Swedish car maker Polestar has made its first financial investment as a company, investing in extreme fast-charging battery technology innovator, StoreDot.

StoreDot is pioneering the development of silicon-dominant extreme fast-charging batteries for electric vehicles.

The Israel-based company aims to produce batteries for EVs capable of charging up to 160 km of range in just five minutes by 2024.

StoreDot's advanced battery technology aligns with Polestar's strategy of leveraging broader innovative industry partners to drive advancements in electric mobility.

Polestar CEO Thomas Ingenlath said Polestar can help shape the development of new battery technology for the automotive industry while providing invaluable insights from the perspective of a brand focused on performance and sustainability.

As part of the strategic deal, Polestar is collaborating with StoreDot to explore adapting and applying their technology to proof-of-concept Polestar cars.

Test cases already being explored include

customising StoreDot's cell technology for Polestar cars, to enable faster charging and improved circularity.

"Charging and range anxiety are common concerns holding owners of combustion engine cars back from making the switch to EVs. StoreDot's advanced battery technology potentially provides real solutions to these obstacles," Mr Ingenlath said.

"If our current pilot projects with StoreDot are successful, we could see these solutions being implemented in Polestar cars by 2026."

StoreDot CEO Dr Doron Myersdorf, added they were extremely excited to be entering into an agreement with Polestar, both as an investor and collaborator.

"Like us, Polestar is an extremely ambitious, innovative brand and is already proving to be pivotal in the mass adoption of electric vehicles, helping us move to a cleaner, zero-emissions world," Dr Mysendorf said.

"We are looking forward to working together and we know that our technologies have huge potential to eradicate charging and range anxieties for future Polestar owners."



Fast charge: The new Polestar charging stations are in collaboration with Israel-based technology innovator, StoreDot.

Teams set for second go

Glencoe v Kalangadoo

Mid South East netball teams prepare to face each other for the second time this year when Round 10 kicks off on Saturday.

First up, Glencoe hosts Kalangadoo in what is expected to be the match of the round.

Kalangadoo's line up has changed since the last time the two teams met back in Round 1 when Glencoe won by 27 goals.

Abbey Duncan is combining well with youngster Kori Collins in the goal circle and is fed well by Jayde Peacock and Kirsty Egan.

For Glencoe, Sarah Edwards and Chelsea Owen will need to be at the top of their defensive game as opportunities for rebound will be limited.

At the other end of the court, the Murphies have many goalie options with any of the following able to combine well - Jenna Paproth, Chantelle Cocks and Malinda Markiewicz. This game will go down to the wire and the result could go either way, with the margin sure to be much closer this time around.

Hatherleigh v Mount Burr

Hatherleigh takes on Mount Burr in what is set to be another close contest, with only three goals separating the sides in Round 1.

Hatherleigh has taken the time to settle their line up, with Maddie Pulmer and Abby Wight combining well in the goal circle and allowing Maddie Redman to play back in her more familiar role of defence.

Meg Fennell will have an interesting tussle with Chelsea Galpin, who returns to the court after sustaining an ankle injury against Kongorong.

Hatherleigh may utilise Tegan Telfer or Erin Watson in centre to curb Laura Schultz's influence on the game.

Hatherleigh also has many options in the defensive circle and utilise that to their advantage.

The team whose goalies settle first will come away with the win.

Nangwarry v Tantanoola

Nangwarry will look to reduce the margin from the last time they faced Tantanoola.

Emma Gould's confidence would be high



Hatherleigh will need to curb the influence of Mount Burr's Laura Schultz when the two sides face off on Saturday.

after selection in the 2022 Country Championships senior team of the year.

Nangwarry will need to shut her down if they are to achieve that goal.

However, with Tantanoola having one of the more settled sides in the A Grade competition, Nangwarry may struggle to do this.

For the Tigers, defenders Kate Bromley and Tayla Rowe will limit opportunities to Nangwarry's Tahlia Wilson and Ange Pratt, who are both accurate in the circle.

The Saints' Hayley Burner will have a good tussle through the centre with Casey Walker,

with both players having good drive to the ball and pressure down the court.

Nangwarry will fight hard but the Tigers will come away with the win.

Port MacDonnell v Kongorong

Kongorong is on the improve and will take the game right up to Port MacDonnell down at the Bay.

With her height and accuracy, Tilah Buckingham has caused headaches for defenders across the association.

Kirby Carrison will be tasked with shutting Buckingham down.



Coming off a strong performance at the SA Country Championships, Emma Gould is sure to have an impact on Tantanoola's clash with Nangwarry on Saturday.

However Port MacDonnell is also more settled than in Round 1, with Toni Gilmore's accuracy and experience giving her team confidence.

Sarah Lucas is consistent at the defensive end for the Hawks and paired with Emily Lightbody's height, could cause upsets for Port MacDonnell's Gilmore and Brooke Williams.

Liza Mutch has been a good pick up for the Demons, with her fitness and speed through the mid court.

Port MacDonnell's experience should get them over the line.

Limestone Coast Regional Carnival social pictures



Sueanne Brodie and Tammy Schinck.



Geoff Wellington and Maika Dridri.



Shannon Barker and Daman Baseley.



David Steadman, Gillian Steadman and Craig Minerds.



Evie Sealey, Kate Wright and Halle Bault.



Noah Smith and Ryan Vickery.



Tony Attiwill, Emma Attiwill and Deb Hunt.



Jo Kuchel and Carmel King.

Pictures: LACHLAN ONIONS

Interleague Under 17.5



Cohen Montouri tackled by Tyler Harris.



Kalan Shanks.



Brad Ludwig and Cade Kelly.



Ellis Cushion.



Brock Summerhayes and Flynn Peel.



Brodie Allen and Jack O'Connor.



Jack Steadman and Austin Fuller.



Flynn Peel and Will Graetz.



Jett Faulkner and Eli Redman.



Cooper McCully.

No reason for 'dog act'

By Trevor Jackson

Kongorong Football Club has classed the Limestone Coast Regional Carnival a big success for the club itself and the wider football community in general.

However, it could have been much different, was it not for the band of volunteers who help keep the facilities up to scratch.

Club president Amanda Sealey said she arrived at the oval on Saturday morning only to find someone had driven a car on the oval on Friday night and ripped up parts of the grass.

The incident was caught on camera and the details have been handed to the police.

It was a disappointing situation for the club, with one of the biggest days on the calendar set to unfold.

The ground was meticulously prepared in readiness, then suddenly it was all hands on deck to ensure the games between the Mid South East, Western Border and Kowree Naracoorte Tatiara leagues went ahead without any disruption.

Sealey said the damage was not as bad as it could have been but left a big job for volunteers prior to the first bounce.

"Everything is done by volunteers which is the main kick in the guts," she said.

"The whole club is run by volunteers and to have someone come in and do that right before such an important day really is a let down.

"I made a couple of phone calls in the



Kongorong football oval was ripped up by a vehicle on the night before the Limestone Coast Regional Carnival but thanks to a strong band of volunteers, the day went ahead without a hitch.

Picture: JAMES MURPHY

morning and rallied the troops.

"They got out there and picked all the grassy bits, then ran over it with a ute with wide tyres to flatten it out, then filled in the deeper bits.

"The day was never in jeopardy but it is just annoying it happened."

The day went ahead without any other is-

sues but again it was the dedicated volunteers who had to change their own plans to ensure all would go to script.

"I have some committee members who are farmers and one dropped everything to come and help fix it," Sealey said.

"He was coming later in the day to help in the stubby shed but he rearranged his day at

the drop of a hat to come and help.

"You always struggle to get people to put their hand up but they always seem to turn up when we need them.

"We have really good people and that makes a huge difference in any club.

"You need a strong band of volunteers to get the job done."

While the act did not affect the football on the day, Sealey was quite stern in her assessment.

"It is just a dog act really," she said.

"I don't get it.

"Whether they were disgruntled they didn't get selected or something I don't know.

"I would hate to think it was a Mid South East person but who knows.

"It could be just someone who had no ties to football and simply wanted to wreak a bit of havoc."

At the end of the day Sealey said it simply showed the dedication of the club's members and from there everything went to plan.

"It all turned out well in the end," she said.

"The rain held off and it was quite a reasonable day.

"The club did well through all the catering and it just put a dampener on the start of the day.

"It is all about making the best out of it and pushing on."

Limestone Coast Regional Carnival Under 15 action



KNTFL's Griffin Laucke.



Lachlan Brierley, Ned McCarthy, Charlie Sims.



WBFL's Will Attiwill under pressure.



Penola's Ben Copping.



Will Attiwill and Jde Peterson contest a mark.



MSEFL's Archie Haggett.



Penola's Zac Zema.



WBFL's Max Whitehead.

MSEFL back to the start

By Trevor Jackson

The second half of the Mid South East football season kicks off this weekend, with teams lining up for another shot at each other.

While a couple of games look almost clear-cut, as has been the case throughout the season, any side is capable on its day, which provides a real challenge for tipsters across the region.

Glencoe v Kalangadoo

Glencoe hosts the powerhouse Kalangadoo, with a tough task ahead, despite the home-ground advantage.

Back in Round 1 the two sides faced off at Kalangadoo and the Magpies were clear victors, to the tune of 113 points.

That was before the return of Michael Krieger to the Magpies' line up and since he again pulled the boots on, he has been in impressive form.

In his seven games this season Krieger has amassed 38 goals, with a bag of 10 against Nangwarry the biggest haul so far.

However, last round before the bye he was kept goal-less against Hatherleigh as the Eagles inflicted the first loss on Kalangadoo for the year.

If the Murphies are to make a statement this week they will have to put a plan in place to keep the sharp shooter quiet.

So far the Murphies sit down in eighth place on the ladder, with wins against Nangwarry and Mount Burr.

Simply going on season form it is hard to see Glencoe coming close to the ladder leaders this week, as Kalangadoo looks to bounce back from its last-round loss.

Hatherleigh v Mount Burr

Hatherleigh hosts Mount Burr in what should be another win for the Eagles.

The Eagles would be on a high after taking care of Kalangadoo last round before the bye and will look to keep that momentum rolling.

The Mozzies also come off a win, in a tough contest against Tantanoola, where just five points decided the outcome.

Looking back to their last clash in Round 1 does not bode well for the Mozzies.

Mount Burr came out hard and led at the first break but from there it was all about the Eagles as they piled on the goals in the second term and ran on from there.



Jack Dawe will play a huge role in Tantanoola's chances of defeating Nangwarry in Round 10 of Mid South East football on Saturday.

Apart from a poor performance against Port MacDonnell in Round 8, the Eagles have looked every bit a premiership challenger.

A strong forward pack provides plenty of options to score, while the Eagles also manage to defend well, as was seen last round against Kalangadoo.

As with all teams this season, Mount Burr has returned mixed results, with its win over Robe in Round 8 showing what the side can achieve.

The Mozzies will need to be at their best if they are to win against the Eagles but even then it will be a tough task.

Hatherleigh should use its home ground to good advantage and claim a strong victory.

Nangwarry v Tantanoola

Nangwarry is still chasing that elusive victory and would like its chances against Tantanoola on home turf.

When the two sides faced off in the season opener the Tigers were victorious but only just.

Scores were tied at half time, then the Tigers built a bit of a lead heading into the final term, before the Saints made a real run and almost pulled off the win.

Andrew Hyland was the key up forward for the Saints and banged on eight goals that day.

He has struggled at times to find himself in a scoring position but once in range he is certainly a danger to any opposition.

As the season has panned out the Tigers have had mixed fortunes but with coach Jak Ryan roaming around the forward line and the ruck, anything is possible.

Goals have been scarce for Ryan but against the Saints in the opening round he banged on six majors.

Jack Dawe is another the Saints need to be wary of, as he runs hard through the middle and is more than capable of finishing off.

Last round the Tigers went down to Mount Burr by just five points and would hope to chalk up another victory to remain in touch with the top four.

They should get the job done against the Saints but Nangwarry will certainly come out hard and look to record its first victory for many years in front of their home crowd.

Port MacDonnell v Kongorong

Port MacDonnell has experienced an up-and-down year as the Demons look to defend their 2021 premiership flag.



Darcy Bateman was impressive against Mount Burr in the opening round of Mid South East football and will look to improve on that performance when the two sides face off again in Round 10.

They host Kongorong this week and would look to use its recent good form to good effect.

A highlight for the Demons was their victory over Hatherleigh in Round 8, which they followed up with a big win over Glencoe before the league-wide bye.

A tough start to the season was compounded by the lack of a home venue but even so, in Round 1 the Demons easily accounted for the Hawks in a game which had been transferred to Kongorong.

Only a final push in the last quarter closed the margin slightly, with the Demons claiming points by a healthy 25 points.

The usual suspects stepped up in that clash, with multiple goals coming from Ned Wilke, Tim Sullivan, coach Simon Merrett and Kevin Thomson.

With the refurbished oval down at the Bay standing up well to the recent rain, all is set for the Demons to continue to find form and push a couple of games clear of fourth-placed Robe, who have a bye this round.

There should be no problems for the home side to claim the points in this one, with Kongorong sure to put up a strong challenge.

Skeer and Burdon claim victory in poor conditions

There were 24 bowlers who braved the weather to take part in a 2-4-2 game at the Millicent Bowls Club last Thursday.

The round was reduced from 20 ends, to 18, which allowed players to warm up at the end of the game with tea or coffee.

Steve Skeer and Bill Burdon claimed the overall win with a score of 32+20.

The pair took home the prize pool of \$24 each.

David Reichelt and Derrick Lindh were runners-up with 31+17.

The other winning teams were Peter Dunicliff and Neil Whelan on 31+4.

Malcolm Wright and Iain Campbell with a score of 30+9.

Jim Campbell and Robert Radley finished with a score of 30+5 Denis Clifford and John Buhlmann scored 30+4.



Steve Skeer and Bill Burdon claimed the win in Thursday's round at the Millicent Bowls Club.

Picture: SUBMITTED



Claire Mossop, Penny Young and Claire Larkin at the Cook for Ukraine night at the Penola Golf Course. Picture: SUBMITTED

Cook for Ukraine at club

The clubrooms at the Penola Golf Course were a sea of blue and yellow recently for the Cook for Ukraine initiative by members Penny Young and Claire Mossop.

Players were treated to traditional Ukrainian borscht soup as well as chicken Kiev and a variety of cakes and slices.

The club held a trading table, which

raised \$350 for UNICEF.

Pat Boyd claimed the A Grade win in the Otelia Monthly Medal last week.

Mossop was the runner-up for A Grade, while Barb Provis was the B Grade winner ahead of Karen Hunter.

The prizes were presented by Otelia's Melissa Innes.

MSE netballers impress

The Mid South East Netball Association fell just short of Country Championships glory on the long weekend, going down to a strong Kowree Naracoorte Tatiara side in the grand final by 13 goals.

Played at the Netball SA Stadium in Adelaide, the MSE kicked off its campaign with a nail-biting 30-27 victory over Great Flinders, while the KNT claimed a huge 54-8 win over Roxby Downs.

In a similar scenario, Round 2 saw the MSE again fight right to the end against Whyalla to secure a 34-29 win.

The KNT controlled its game against Yorke Peninsula to claim a 34-20 victory.

The two sides faced off in Round 3, with the KNT securing the win in a tight battle.

In the end they claimed a 27-22 victory, which set the scene for the eventual grand final showdown.

KNT dropped its first game of the carnival in Round 4, going down to North Eastern in another nail-biter 25-23.

Meanwhile the MSE girls flexed their muscles with a dominant 46-11 victory.

The tight games continued for MSE in Round 5, as they accounted for Yorke Peninsula 28-24, while KNT dropped its second game of the weekend with a 40-22 loss to Great Southern.

MSE enjoyed the bye in the final minor round, while KNT was forced to again fight out a tight battle, this time against Eastern Eyre, with a 26-23 victory.

At the end of the minor rounds MSE sat in second place on the ladder, while the KNT was further down in fourth place.

In the first round of finals the MSE again showed its strength with a hard-fought 23-17 win over North Eastern to book its grand final berth.

As had been the case throughout the minor rounds, strong games came from Annie Hunter in the mid-court and Halle Carter, who showed her speed and accuracy

in the goal circle.

The side built up a five-goal advantage in the first half to set up the win.

KNT had to fight even harder, coming away with a 28-27 win over Great Southern to earn the right to challenge MSE for the top honours.

While the Mid South East girls struggled to settle in the final, there were limited rebounding opportunities from the accurate KNT goalies.

KNT continued to apply pressure all over the court and forced MSE into errors and limited their opportunities to score.

While the game was well contested, the KNT girls were able to build a lead throughout and ran away with the honours after a tough weekend of netball.

In the wash-up, MSE players Hunter and Emma Gould were picked in the Seniors Country Championships team of the year.

In the junior ranks, the 13 and Under Mid South East girls finished their weekend in the Division 2 quarter-final, going down by just three goals to the Kowree Naracoorte Tatiara association.

The girls finished in sixth place in their pool, with four wins and six losses in the minor rounds.

The 15 and Under girls finished in seventh place in their pool, after three wins and seven losses in the minor rounds.

They then contested the Division 2 quarter-final and claimed a 22-14 victory over Northern Areas, before going down to Barossa Light and Gawler 28-21 in the Division 2 semi-final to finish their weekend.

The 17 and Under girls were impressive throughout their round games, with nine wins, one loss and a draw.

That booked a Division 1 quarter-final clash with Hills, a side which won just eight games in their pool.

However, Hills proved too strong in the quarter-final, defeating the MSE girls 25-13.



Mid South East Netball Association players Halle Carter and Emma Gould made the team of the year at the SA Netball Country Championships on the long weekend.

Championship honours Western Border netballers

By James Murphy

Western Border Netball Association's 17 and Under representative side claimed the honours with an undefeated Netball SA Country Championships campaign over the weekend.

In a big three days of netball the team competed against rival country netball associations at Adelaide's Netball SA Stadium.

Coached by Donna Denton and Michelle Skeer, the 17's progressed through the minor rounds relatively untroubled, with several big wins on their way to a finals berth.

A five-goal win over Riverland was the slimmest margin, while an eight-goal triumph over Kowree Naracoorte Tatiara was another closer clash.

With three rounds of finals, Western Border started with a 36-14 win over Barossa Light and Gawler in the quarter final, before an equally strong 36-18 result against Hills.

That set up a grand final clash with Riverland.

The decider was a game of two halves, with Western Border off to a shaky start to trail 9-11 after the first 15-minute half.

However, in an impressive turnaround Western Border upped the pressure and was able to find more space in the second to flip the game on its head.

"They (Riverland) took seven minutes to score in the second half and they only scored three goals against us in the second half," Denton said.

"It was a big turnaround - we scored nine in the first half and then we scored 20 in the second."

Denton was proud of the result and knew the team had the potential to go all the way.

"They were a beautiful bunch of girls and they just enjoyed representing Western Border," she said.

For some it was the first taste of representative netball, as Lara Munro and Ebany Jar-



Western Border Netball Association's 17 and Under representative team claimed the title at the Netball SA Country Championships on the weekend. Picture: COURTESY OF NETBALL SA

rad had the perfect Country Championships debut.

On the other end of the spectrum, captain Alyssa Duncan had a fitting conclusion to her junior representative career after six years in the WBNA colours.

"It was really nice for her to captain the team and get the win in her final junior year," Denton said.

Denton said there were no passengers on the weekend and the grand final in particular was a real team effort.

While the 17 and Under side was the only championship winner from Western Border, it did not hog all the success.

All five Western Border teams which attended the championships made the quarter finals.

That included the championship and development teams in both the 15 and Under

and 13 and Under grades.

The 15 and Under development team was knocked out of the Division 2 quarter final, while the 13 and Under development team progressed to the Division 3 semi-final, where they lost to Southern Hills.

Both the 15 and 13 and Under sides made the Division 1 grand finals but were unable to take the final step to championship glory.

The 15 and Under team competed in Pool A and despite a fourth-place finish after the minor rounds, excelled in finals to book a Division 1 grand final berth with Port Augusta.

After a tight match Port Augusta won 31-28 to claim the championship - the same margin as their minor-round meeting which was won 25-23.

It was a valiant effort from Western Border as Port Augusta finished the event with only one loss.

The 13 and Unders finished second on the table in Pool A, with one loss to eventual champions Mid Hills.

Wins over Riverland and Yorke Peninsula in the quarter and semi-final respectively booked a place in the decider, where a close battle with Mid Hills unfolded.

At the final whistle Western Border lost by four goals to finish Division 1 runners-up.

Overall it was a successful trip for the WBNA and one Denton said would not have been possible without the valuable services of Di Gould.

"Di does a massive amount of work to get Western Border to Adelaide each year," Denton said.

She also coached the 15 and Under side in a huge contribution to the Association.

Western Border winners

By James Murphy

The Western Border Football League stamped its authority on Saturday's Limestone Coast Regional Carnival at Kongorong.

Competing in the Under 15 and Under 17.5 divisions, the league claimed the representative honours for both grades.

The Under 17.5 side was coached to victory by Ben Hardy and started its campaign with a strong win over the Mid South Eastern Football League.

They wasted no time setting themselves up in the 53-point triumph, where they held MSEFL to a single behind over two 22-minute halves.

Eventual Under 17.5 player of the carnival and captain of the WBFL team Kalan Shanks was in fine form to lead his side to the win.

Harry Wright was the focal point in front of goal with three for the match, while Jacob Todd also popped up with two in a strong display to start the carnival.

The win set up a finals-like clash with the Kowree Naracoorte Tatiara Football League in the last junior fixture of the day.

The KNTFL had also claimed victory over MSEFL, with a 39-11 point result.

As such a close contest was expected between the two leagues and spectators were not disappointed.

Western Border started well to open the scoring and hold the early lead.

However, KNTFL did not bow down and worked their way back into the half.

With eight minutes left KNTFL scored its third goal to bring it back to a one-point game.

Another major before the break put them in front and WBFL trailed 19-24 at the change.

It set up an exciting second half, with Hardy proud of the efforts shown by his Western Border boys.

"KNT fought it back and got in front at half time, but we just changed a few things and the boys really responded to that," he said.

"We put some emphasis on our older guys in the midfield to play a role for the whole half - and they did that."

When Jacob Todd converted from a set shot a few minutes into the second term he handed Western Border a lead it would not give up.

In fact, WBFL piled on five consecutive goals in a purple patch of football to seemingly put the game to rest.

However, KNTFL refused to back down and kicked the last three goals of the game to keep



Western Border Under 17 Brodie Allen looks to get a handball away under pressure from Mid South East's Ellis Cushion during their Limestone Coast Regional Carnival clash.

Picture: JAMES MURPHY

the pressure on.

It was not quite enough to push them over the line and WBFL emerged eight-point victors, 50-42.

Wright was named best-on-ground for WBFL in that clash, with his efforts in the ruck in the second half earning valuable clearances to set up the win.

Harry Fisher and Nelson Forbes bagged two goals each, while Joe Judd and Lochie Thiele also impressed.

Thiele performed consistently across the day and earned the Under 17.5 WBFL league MVP award.

Hardy could not have been happier with the results and was proud to put on a strong display as a league.

"Western Border junior football is in a pretty strong and healthy place so it was good to show everyone where we are as a league," he said.

With top-age players kitting up at junior level for the last time, Hardy said it was the perfect finish to their junior representative careers.

He said Shanks was a deserving recipient of the player of the carnival accolade.

"The big thing for him was he wanted to be a great leader and show his leadership and I felt like he did that," Hardy said.

"Tyler Harris stood out across the day as well playing the small forward role and Keenan Dwyer in the back half was fantastic as well."

However, with 12 players named in the Under 17.5 team of the carnival, there was no shortage of strong performances on the day.

KNTFL was best represented by Tom Anderson across their two games and he earned the MVP award for his league, while the Mid South East prize went to Robe's Flynn Peel.

UNDER 17.5 TEAM OF THE CARNIVAL

FF - Brock Summerhayes; FP - Harry Wright, Nelson Forbes; HFF - Jackson Bowden, Billy Wiese; CHF - Cooper McCully; Wing - Angus McKenzie, Angus Clarke; Centre - Tom Anderson; HBF - Flynn Peel, Kalan Shanks; CHB - Ellis Cushion; BP - Joe Judd, Keenan Dwyer; FB - Lochie Thiele; Ruck - Cal Sparkes; Ruck Rover - Eli Redman; Rover - Aaron Zerk; INT - Makenzie Pickering, Jack Hagget, Harry Schroeder, Tyler Harris, Mitch Harrold.

Future stars showcased

By James Murphy

The future looks bright for the Western Border Football League after its Under 15 representative side claimed the annual honours at Saturday's Limestone Coast Regional Carnival.

Played at Kongorong, the WBFL matched up against the Mid South Eastern and Kowree Naracoorte Tatiara Football Leagues in two games played in 22-minute halves.

Western Border's first match opened the carnival and resulted in a dominant win over MSEFL.

They held their opponent to a single goal, while finishing with 11 of their own in a 64-point drubbing.

KNTFL also accounted for MSEFL with an equally impressive 72-19 point win.

As such it all came down to the final Under 15 fixture to decide the carnival winners.

"It was definitely a finals-like game against the KNT, which is what you want for that next level," WBFL Under 15 coach Andrew Nitschke said.

The first half was an arm wrestle and with a minute to play in the term Western Border's Will Attiwill converted to level the scores at 14-all.

Josh Jones then marked with seconds left on the clock and a goal after the siren put WBFL in front at half time.

A revitalised effort in the second half allowed WBFL out to a quick start and they

piled on consecutive goals to boost their lead. A late charge from KNTFL kept the pressure on but WBFL stood strong to claim a five-point win.

Nitschke was proud of the performance from his team at representative level.

"It was good to be involved and good for the kids to have an opportunity to play at the next level," he said.

"It was nice for the boys to go undefeated through the two games."

Millicent's Kobe Gibson captained the side and his impressive efforts across the two games earned him the Under 15 player of the carnival award, as judged by Glenelg representatives on the day.

"I thought Kobe was a worthy winner of the player of the carnival and he led from the front," Nitschke said.

"He backed up both games and was really consistent over the day."

South Gambier's Dean Harten was also impressive and won the WBFL MVP award for Under 15's.

However, Nitschke said it was a team effort which resulted in the success of the day.

"I think they all played their role during the day at some stage, which was really pleasing," he said.

"Obviously you can only name so many best players, but it took the whole group to get there."

Jacob Salmon was named Western Bor-



Millicent's Kobe Gibson (middle) was presented with the Under 15 player of the carnival award from Glenelg's Darren Trevena and Heath Sims.

Picture: JAMES MURPHY

der's best-on-ground in the clash with KNTFL, with his efforts in the midfield half-back position rewarded.

A total of 10 WBFL players were named in the Under 15 team of the carnival, while Kowree Naracoorte Tatiara's Ned McCarthy and Mid South East's Charlie Bevan were named MVP's for their respective leagues.

UNDER 15 TEAM OF THE CARNIVAL

FF - Josh Jones; FP - Aaron Dolly, Riley Mc-

Mullen; HFF - Max Whitehead, Charlie Brodie; CHF - Ned McCarthy; Wing - Travis Wilson, Jacob Salmon; Centre - Campbell Will; HBF - Dean Harten, Ashton Lindner; CHB - JD Peterson; BP - Noah Maxwell, Mason McKenny; FB - William Wilson; Ruck - Cooper Thomas; Ruck Rover - Charlie Bevan; Rover - Kobe Gibson; INT - Griffin Laucke, Archer Virtanen, Hamish Davies, Jace Maxwell, Ben Copping.

Title defence resumes

By James Murphy

Fresh off a bye for the long weekend, Millicent A Grade footballers will look to resume their successful 2022 Western Border football campaign this Saturday.

The Saints sit second on the premiership table heading into this week's Round 10 home game against East Gambier.

A win of a large enough margin could boost them to the top seat, as South Gambier holds first place on percentage alone.

The Bulldogs have been left wanting this season and despite glimpses of their former glory, have failed to reap the rewards brought on by consistency.

They sit on the bottom of the table with a single win for the year and will face the challenge of visiting McLaughlin Park for a clash with the reigning premiers.

Last time the sides met was in Round 5 at McDonald Park.

On that occasion East started strongly to set up a four-goal lead by the first change, but from there Millicent took control.

The Bulldogs were held to one goal af-



Millicent's Zac McGuinness has been a consistent performer in the Saints' backline this season. He will look for another strong performance against East Gambier on Saturday.

Picture: JAMES MURPHY

ter quarter time, which did not come until the fourth term as the Saints marched to a 28-point victory.

Josh Werchon, Kade Varcoe, Frazer Bradley and Sam Willis led the way in the meeting and they have all maintained a high standard

of football since.

Bradley comes off a best-on-ground performance against North Gambier in Round 9, while the likes of Varcoe, Werchon and Zac McGuinness have been consistent performers throughout the season so far.

Dylan Bromley has started to become the focal point in front of goal and could attract the attention of Nick Lock on the day.

However, the Saints' options are far from limited and the likes of Jacob Carger, Willis and Werchon have been regular goal scorers.

Hamish Nitschke's return from injury has added another avenue and his versatility has proven an asset in the last couple of rounds.

The Bulldogs will look for another strong outing from co-coach Jayden Eldridge, who put in some quality performances heading into the bye.

Lock has also been consistent for East this year, while Luke Johnston, John Forster and Carl Slape all carry form into the clash.

Mark Rumbelow has started to make his presence known in front of goal and he will join Garrett Ha as the main targets inside 50.

If they can find reliable deliveries the Bulldogs could put up a fight, but it is becoming progressively more difficult to mount a case for them against the top teams.

As such Millicent should claim the points by a comfortable margin on its home deck.

The
South Eastern Times

ESTABLISHED 1891

Website:

www.setimes.com.au

CLASSIFIEDS

Phone: 1300 666 808

Email: sales@networkclassifieds.com.au

ADVERTISING

Phone: 08 8741 8170

Email: advertising@tbwtoday.com.au

EDITORIAL

Phone: 08 8741 8170

Email: editorial@tbwtoday.com.au

DEADLINES

Advertising Bookings Thursday 4pm
(week prior)

Classified Bookings Tuesday 3.30pm

Managing Editor, Peter Gandolfi.

Level 1, 1 Commercial St East, Mount Gambier SA, 5290.

Published by TBW Today Pty Ltd.

ACN 644 311 937.

All material is copyright to TBW Today Pty Ltd.

All significant errors will be corrected as soon as possible.

Distribution numbers, areas and coverage are estimates

only. For our terms and conditions, please visit

borderwatch.com.au/terms-and-conditions.



Proudly a South Australian company.
Printed in South Australia.



Millicent's Demi Verbena will look to finish accurately when she finds herself up against East Gambier's Bo Creek again this Saturday.

Pictures: JAMES MURPHY

Saints play Bulldogs on home court

By James Murphy

Western Border netball action returns this weekend with McLaughlin Park to host a clash between Millicent and East Gambier.

The Round 10 meeting between last year's grand finalists will bring some intrigue, but the Saints are expected to claim the points again.

The Bulldogs have had trouble putting a settled line-up on the court in 2022 and as such they are yet to build the momentum they would have liked.

When the sides met in Round 5 Millicent claimed a seven-goal win.

After a close first half the Saints found some control in the third quarter and pushed ahead to victory.

East's Sarah Lock and Amryn Bosko were in good form under the post in that meeting, but calf issues have left Lock sidelined of late.

Whether she steps onto the court could be a deciding factor in this week's game,



Lisa Duldig's return from injury has boosted an already strong Millicent roster as the back half of the season progresses.

while the battle of the mid-court will be one to watch.

The recent return of Lisa Duldig to the centre has buoyed an already strong Millicent outfit. Her clash with East's Emily

Hunter will be pivotal, while Morgan Amy and Bo Creek will have an important task in the Bulldog's defence.

They will need to deny Millicent's prolific shooting combination of Demi Verbena and Tabatha Sanderson too much ball.

The duo have been in good touch of late and both have been accurate finishers under the post, while Verbena's long-range accuracy is also dangerous.

At the other end Portia McRae and Hannah Nitschke will work hard against East's shooters, whoever they end up on the day.

Should Lock remain absent, Bosko could be joined by A Reserve's Renee Henke in attack, which would not be her first appearance in the top grade this season.

The Saints' depth has been an asset for some time and they have remained relatively settled in the opening nine rounds.

That should prove the difference this week and while the Bulldogs can not be ruled out, Millicent is likely to succeed on its home court.

The
South Eastern Times
DIGITAL

WE ARE ALL ABOUT
OUR COMMUNITIES

www.setimes.com.au





Tom Wachtel was named best on ground for the MSEFL.

Pictures: JAMES MURPHY AND LACHLAN ONIONS



KNTFL forward Tom Whittlesea received best-on-ground honours for his side during Saturday's interleague clash.



Nathan McCarthy was named best Under 21 for the KNTFL side.



KNTFL coach Nick Davis talks to his players during a break.



MSEFL coach Ben McGregor looks to inspire his players during Saturday's interleague clash.

KNT shows class in carnival clash

By Trevor Jackson

KNTFL 18.10 (118) d MSEFL 6.5 (41)

The Kowree Naracoorte Tatiara Football League claimed a strong A Grade victory in the 2022 Limestone Coast Regional Carnival on Saturday.

Hosted by the Mid South Eastern Football League and played at Kongorong oval, the day included an Under 15 and Under 17 round-robin style carnival, while the seniors played just one full-length game.

The senior game provided plenty of entertainment, despite the lop-sided scoreboard.

The opening half in particular saw some spirited football, with the KNTFL players able to finish off more accurately to ensure they extended their lead at every break.

It took around six minutes before a goal was kicked, with KNT11 splitting the big sticks to help put his side on track.

Late in the term another two goals were added by the KNTFL before the MSEFL could make a dent on the scoreboard, which came after the 20-minute mark.

That gave the KNTFL a handy 13-point advantage at the first break.

The second term began again with a spirited display of football, with the MSEFL applying plenty of pressure to try to close the margin.

However, the KNTFL added another goal in the opening minutes of the term, before Jak Ryan claimed an impressive mark and goaled to keep the MSEFL in touch.

Unfortunately for the host league the visitors simply continued to convert opportunities and by the long break the writing was on the wall, as the KNTFL held a strong 32-point advantage.

A relatively even third term followed, as the hosts added another two majors but the visitors put on three, plus a few behinds to extend the margin further.

By the final term the visitors held a 41-point lead and it appeared the result was just a formality.

What unfolded from there was a clinical display by the visitors as they banged on eight major scores to the hosts' two to run out emphatic 77-point victors.

Best for the KNTFL was Tom Whittlesea, while the best Under 21 was Nathan McCarthy.

For the MSEFL, Tom Wachtel received the senior honours, while best Under 21 went to Tye McManus.

For victorious coach Nick Davis it was an impressive performance by his players.

"You never know how you are going to go with a side that has trained together only a couple of times," he said.

"I thought we moved the ball very well and put on a good display."

Likewise, Davis said it was tough to decide final match-ups against an unknown quantity.

"It is really hard because you have no match-ups in your head," he said.

"We just went in thinking it would be a really contested type of game, which is what you normally face with the Mid South East.

"When we arrived and saw the warming up we thought maybe they looked a bit smaller and a bit younger than us.

"But having said that, they cracked in fairly well.

"It was probably just a bit too much class for them in the end."

That was certainly the case, with the first half a real arm wrestle but in front of goals it was a polished performance from the KNTFL.

"They were getting their hands on the ball plenty but weren't quite hurting us when they did get those opportunities to go forward," Davis said.

"They just missed that last final target going inside 50, which enabled us to get a bit of a lead, then it broke open a bit in the last half."

The last quarter was impressive, on a cold day for football and at the top level in the region, to bang on eight goals to ice the game

was something which pleased Davis.

"I said to the boys at three-quarter time, on that type of day you can go one of two ways," he said.

"You can guts out a bit of a four or five goal win or we can really pile them on.

"I thought our ball movement in the last quarter was exceptional.

"We used it even better than we had in the first three quarters and piled them on."

Davis said Whittlesea was a worthy recipient of the senior best-on-ground honours, with his seven goals.

That came from good delivery into the attacking zone, which Whittlesea finished with class.

"I think he may have kicked two or three points but he came off the oval thinking if he could have delivery like that on a weekly basis it would be a fairly easy game," Davis said.

Youngster Nathan McCarthy put on an impressive display considering he was played out of his normal position.

"Normally in KNT he is a bit more of a defensive tagger," Davis said.

"We put him on and he played half-forward flank and wing and I was really impressed with the way he cracked in.

"He found plenty of the footy."

At the end of the day it was an impressive victory, with the full-game format pleasing for the KNTFL and Davis.

"The main thing for our boys was they really loved the concept of being back to a full game," Davis said.

"We have messed around with the carnival type thing and the leagues are keen to go back to that.

"But we just had so much extra buy in from the players from Adelaide.

"They wanted to travel down for a full game and are not as keen for the carnival type set up.

"They were definitely excited to be back to a full game."

LIMESTONE COAST REGIONAL CARNIVAL

SENIORS

MSEFL 1.0 2.3 4.3 6.5 (41)
KNTFL 3.1 7.5 10.8 18.10 (118)

GOALS: MSEFL: J Ryan 4, S McManus 1, B Newton 1. KNTFL: T Whittlesea 7, T Lockwood 4, J Robbie 2, D King 1, L Eats 1, N

McCarthy 1, H Tregowth 1, M Willson 1

BEST: MSEFL: T Wachtel, B Gregory, S Wallis, J Skeer, J Ryan, W Bowering. KNTFL: T Whittlesea, D King, B Bryant, N McCarthy, T Lockwood, M Willson.

UNDER 17.5

MSEFL 0.0 0.1 (1)

WBFL 3.5 8.8 (56)

GOALS: MSEFL: Not provided. WBFL: H Wright 3, J Todd 2, J Judd 1, T Harris 1, B Allen 1, E Redman 1

BEST: MSEFL: F Peel, T Dinnison, J Allen, B Lindner. KNTFL: B Wiese, A Zerk, A McKenzie, M Pickering, W Graetz, B Summerhayes

MSEFL 0.1 1.5 (11)

KNTFL 3.5 5.9 (39)

GOALS: MSEFL: C Kelly. KNTFL: B Summerhayes 2, M Garwood 1, A McKenzie 1, B Wiese 1

BEST: MSEFL: J O'Connor, F Peel, E Cushion, B Von Stanke-Dowie. WBFL: K Shanks, J Bowden, A Clarke, J Haggett, T Harris, L Thiele

MSEFL 3.1 8.2 (50)

KNTFL 4.0 7.0 (42)

GOALS: WBFL: J Bowden 2, H Fisher 2, M Harrold 2, C Watson 1, J Todd 1. KNTFL: B Summerhayes 3, C McCully 2, M Garwood 1, J Steadman 1

BEST: WBFL: H Wright, J Judd, L Thiele, A Clarke, E Redman, K Dwyer. KNTFL: T Anderson, H Schroder, M Garwood, M Pickering, J Shepherd, A McKenzie

UNDER 15

MSEFL 0.0 0.1 (6)

WBFL 5.3 11.4 (70)

GOALS: MSEFL: C Bevan. WBFL: J Jones 3, A Dally 3, D Harten 2, H Croker 1, W Attwill 1, K Stratman 1

BEST: MSEFL: C Thomas, C Bevan, B Hateley, D Brant. WBFL: D Harten, A Dally, A Lindner, K Gibson, J Jones, M Whitehead

MSEFL 0.0 3.1 (19)

KNTFL 7.4 11.6 (72)

GOALS: MSEFL: C Bevan, H Elletson, 1, K Gilmore 1. KNTFL: A Hampel 3, C Brodie 2, H Davies 2, R McMullan 2, J-de Peterson 1, C Will 1

BEST: MSEFL: C Bevan, C Thomas, B Rowe, A Virtanen. KNTFL: N McCarthy, C Brodie, H Davies, C Will, G Laucke, B Copping

WBFL 3.2 6.4 (40)

KNTFL 2.2 5.5 (35)

GOALS: WBFL: K Gibson 2, J Jones 1, J Maxwell 1, J Salmon 1, W Attwill 1. KNTFL: N McCarthy 2, R McMullen 2, C Will 1

BEST: WBFL: J Salmon, K Gibson, K Stratman, D Harten, M Whitehead, A Lindner. KNTFL: N McCarthy, T Wilson, C Will, H Davies, C Brodie, J duRand



**KNTFL claim
honours
SEE PAGE 31**

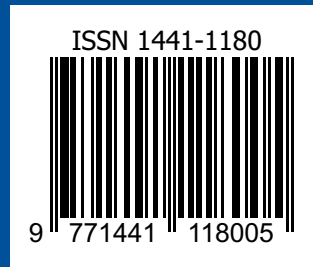

MSE netball runners-up



The Mid South East Netball Association was well represented on the weekend at the Netball SA Country Championships in Adelaide. The side finished runner-up to a strong Kowree Naracoorte Tatiara outfit after an impressive run through the minor rounds. **Full story page 28**

WIN AN AUSSIE-MADE ADVENTURE WITH ENTEGRA SHEDS



Ever dream of just getting away from it all? Spending a few nights under the stars with nothing but a crackling fire and crashing waves as company. Or perhaps, a trip into some of Australia's vast bushland, navigating your way to the top of the closest mountain and soaking in the view. Entegra Sheds is offering you this ticket to adventure.



HOW TO CLAIM YOUR GOLDEN TICKET?

- 1** PURCHASE AN ENTEGRA SHED BEFORE **JUNE 30**
- 2** EVERY \$50,000 SPENT = 1 TICKET*

*CONDITIONS APPLY SEE ENTEGRA.COM.AU/PROMOTION LICENCE NO: T22/228

BUY AN ENTEGRA SHED TO STAND A CHANCE TO WIN A PIONEER POD TRAILER FROM TRAILMASTER. ENTEGRA SHEDS ARE MADE FROM STRUCTURAL STEEL.



**VALUED AT
\$22,000**

CALL **1300 296 206** | CALL STEVE **0438 387 686** | VISIT **ENTEGRACOM.AU**