

The South Eastern Times

Thursday, 6 October, 2022

Phone: 08 8741 8170 Trades and Classifieds: 1300 666 808

\$2.00 Inc. GST

Enthusiasts
on their way
for Geltwood

PAGE 3

Call out
for show
entries

PAGE 5

Calling all
artists

PAGE 6

Four-page
TV Guide

INSIDE



Embracing the sun

By Caroline Hammat

A new home built in Millicent's town centre has created interest in the local building industry due to its 8.5 energy rating.

It is the second home that Catharina Corman has built but, as her needs changed, her newest home is quite different from the unique house on the side of Mount Muirhead built by herself and her late husband Theo in 1989.

With input from local builder, Dave Taylor, Ms Corman designed her new home before approaching KA McMillan Design and Drafting's Kimberly McMillan to draw up the plans.

"At the moment the national construction code is mandatory level six for energy efficiency rating," Ms McMillan said.

"Next year it's being raised to seven and it's going to be harder to get energy efficiency ratings passed.

"New homes are going to have double glazed windows, lots of insulation and sealing"

Ms McMillan said it was unusual for someone to come along and push out the energy rating of a new home to higher than required.

"Most people are trying to save money and do things as cheap as possible.

"Everything you do is going to cost more when the new rating comes in.

"Catharina was probably very smart doing it now, because it will be more expensive in a year."

Polished concrete floors are a beautiful feature in the living areas and practical as well.

They work as a heat bank absorbing heat from the sun through large north facing windows and releasing it at night, minimising the use of extra heating throughout the cooler months.



Continued page 3 Catharina Corman with the team that helped realise her dream Dave Taylor, Kimberly McMillan and tiler Lee Thorne.



BI-RITE

for all your
ALFRESCO APPLIANCES



Come in and see Rick and the team
73 Commercial Street East
Phone 8725 7800



Rick

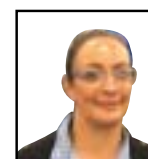

Elsie



Matt

12569332-AN-40-22

WEATHERpage 15

TV GUIDE..... pages 16-19

PUZZLESpage 22

CLASSIFIEDSpage 23

SPORT..... pages 27-32

An outdoor attraction

By Aidan Curtis

Local tourism is on the rise, with one operator looking to capitalise on increased demand in the Coonawarra area.

Coonawarra Bush Holiday Park owner Steven Moignard is looking to add more tents to his business following a surge in demand for glamping.

Mr Moignard said he has needed to turn people away on long weekends or during holiday periods as spaces fill up very quickly.

“It’s cost-effective for us to expand,” he said.

“That means a lot more solar capacity here, a lot more waste water infrastructure, and a lot more camp kitchen and bathrooms.”

A lot of this demand has come on the back of increased tourism as people becoming more confident in travelling after Covid restrictions started easing.

Mr Moignard said he used to get a lot of international visitors and backpackers, but that has changed in recent years.

“I think we’re beginning to see a bit of a return to what 2019 was,” he said.

“After 2019, obviously all your internationals and backpackers dropped off altogether and we had a lot more South Australian visitation over the following two years.

“Overall visitation was down, or at least the growth was curbed because of all the lockdowns and restrictions.”

He said he believes the park is back on the growth trajectory with more local and Victorian visitors, but he could not predict what the coming holiday season will hold.

“Most people don’t book for glamping hugely far in advance,” he said.

“You get less notice now of what the season is going to be like.

“We’ve had such an up and down period, you count your blessings even to still be in business.”



Glamping is the camping.



Courtney Higgs with her Ambassador award certificate.

Courtney’s state win

By Kathy Fennell

Courtney Higgs, a sales agronomist at E E Muir and Sons in Penola is the 2022 State Rural Ambassador.

Courtney represented the Naracoorte Show Society and the South East and Border Show Association at the recent state finals in Adelaide.

The announcement was made at a dinner at the recent royal show where she competed against eight other entrants from all over South Australia.

The award is sponsored by the Department of Primary Industries and Regions and is run

by Country Shows SA.

The ambassador program is open to people aged between 20 and 30 who are committed to their local show and community.

“I was absolutely ecstatic to be announced the winner as all the other contestants were fantastic,” Courtney said.

Seeing what goes on behind the scenes at the Adelaide Royal was a real eye opener.

The group visited many areas at the show including cattle, alpacas, catering, cookery and other sections.

“I really enjoyed the public speaking sector with Annabel Homer and felt I gained alot of

confidence from the session with her.

I also enjoyed a relaxing morning when contestants were able to have breakfast with the judges on judging day,” she said.

The prize for the winner was \$5000 and a study tour which is to be arranged at a later date.

“I encourage young people to become involved their local show and community. This program is a wonderful experience and can open up alot of avenues,” Courtney said.

Courtney will attend the Penola show and participate in awarding prizes, sashing cattle and horses.

Driving long distance gets riskier with age.

Don't stop driving by accident.

THINK!

ROAD SAFETY

Government of South Australia

2 Thursday, 6 October, 2022

12569694-JW40-22

Support for victims of Optus breach

Stylish home cleverly embraces the sun

A woman with short grey hair, wearing a red long-sleeved shirt and blue jeans, stands in a doorway. She is looking towards the camera. To her left is a large, ornate wooden door. To her right is a green door. In the background, there is a red lamp and some furniture.

Kenlorne

Poll Dorset

32nd On Property Sale

Tuesday 11th October at 1.30pm

8017 Southern Ports Hwy, 9kms from Beachport, on Robe Road

Inspections from 11am • Luncheon Provided



2 Poll Dorset Stud Rams

80 Poll Dorset Flock Rams

OB Tested • MN3V Status • Lambplan Tested

OJD Vaccinated • Brucellosis FREE 333



ASBY



Sheep Health



Nutrien

Elders

John Jolly
0418 465 933

Office
(08) 8735 5800

Betty & Ken Walker

8017 Southern Ports Hwy,
Beachport SA 5280

Phone (08) 8735 8177

Ken Mobile A/H
0429 036 768

Jim Noonan
0428 838 423

Office
(08) 8733 2733

1257027T - C39-22

CALENDAR OF EVENTS

COMPILED WITH THE ASSISTANCE OF WATTLE RANGE COUNCIL

7 October:

- Millicent Craft Group Quiz Night

9 October:

- Kalangadoo Cup

14-17 October:

- Geltwood Festival, Millicent

29 October:

- Robe Beer Festival, Robe
- Penola Speed Shear

29-30 October:

- Penola PA&H Society Show

4-6 November:

- Millicent AH&P Show

6 November:

- Penola Racing Club Members Day

5 November:

- ‘Mowers at Millicent’ Lawn Mowing Race, Millicent Showgrounds
- Coonawarra Running Festival

11 November:

- Women’s Wellness Clinics, Penola

20 November:

- John Rymill book launch, Royal Oak

REGULAR EVENTS

Every Monday:

- Senior Citizens, Millicent RSL
- Yoga at Beachport
- Ukulele classes at Penola RSL
- National Karate Academies, Penola Primary School Hall
- Millicent Choral Society practice, High School music room
- Penola Lions Bus to Mount Gambier
- Leggo’s Boxing Training, Penola Basketball Stadium

Every Tuesday:

- Red Cross Community Shuttle from Millicent to Mount



- Gambier
- Yoga at Millicent, Community Learning Centre
- Dance to Keep Fit, Beachport
- Millicent Men’s Shed
- Melody’s Performing Arts classes, Rymill Hall, Penola
- South East Junction Activities

Every Wednesday:

- St Mary’s Op Shop, Penola
- Millicent Art & Craft Group, Pottery
- Penola Men’s Shed
- Social Bowls, Penola
- Ladies only Burlesque classes, Nangwarry
- Social tennis, Penola
- Fun exercise classes, Millicent Uniting Church
- Leggo’s Boxing Training, Penola Basketball Stadium
- South East Junction Activities
- Cards at Beachport Cinema

Every Wednesday, Friday and Saturday:

- Lions Club of Wattle Range Lioness Bookshop open

Every Thursday:

- St Mary’s Op Shop, Penola
- Seniors Online, Millicent Library
- Craft at Beachport Cinema
- Millicent Men’s Shed
- Ladies only Burlesque classes, Nangwarry
- Red Cross shuttle from Millicent to Mount Gambier
- Beachport Ukulele Group
- Indoor Social Bowls, Millicent Uniting Church

- Family connections program, Penola
- Craft at Beachport Cinema

Every Friday:

- St Mary’s Op-Shop, Penola
- Seniors Online, Millicent Library
- Penola Bowls women’s competition
- Millicent RSL Open
- Fun exercise classes, Millicent Uniting Church
- Dance classes, Penola
- Bar open Coonawarra Community Club

Every Saturday:

- Kalangadoo Farmers Market
- St Mary’s Op Shop, Penola
- Millicent Art & Craft Group
- Penola Bowls Club men’s competition
- Penola Croquet Club
- Aqua aerobics, Penola pool

Every Sunday:

- Beachport Ladies Golf Day
- Millicent Men’s Shed
- First and third Thursday of the month:
- Book Club, Millicent Library

2nd & 4th Thursday of the month:

- Scribblers Writing workshop, Millicent Library

2nd & 4th Friday of the month:

- Lego Club, Millicent Library

3rd Tuesday of the month:

- Millicent Local History, Library
- Penola Probuss Club

Last Friday of the month:

- Coonawarra Hall tea night

3rd Sunday of the month:

- Beachport Hotel family fun day and jam session

4th Thursday of the month:

- South East Family History Group meeting

4th Friday of the month:

- Beachport Film Society showing

Last Monday of the month:

- Penola Leo Club

Last Tuesday of the month:

- Millicent Cancer Support Group meeting

SCHOOL HOLIDAY ACTIVITIES

6 October:

- Digital & Craft @ Beachport
- Decorate a ceramic animal planter

7 October:

- Storytelling, activities & crafting
- Create Anne’s bird feeder shapes
- IT Fun for all
- Join Millicent’s own Lego Club

9 October:

- Learn boro stitch to make your own diary cover
- Be a firefighter for a morning

11 October:

- Scavenger Hunt @ Mt Burr Trails
- Augmented reality drawing
- Smash Bros Competition

12 October:

- Decorate a ceramic animal dish
- Make A kite

13 October:

- Digital & Craft @ Glencoe
- Trick or treat

14 October:

- Heavy machinery display
- Storytelling, activities & crafting
- Come & Create Ceramic bird feeder
- IT Fun for all
- Lego

October 15:

- Come & Magic with Elio

FSA/DETS1161

Best Start
Best Life

Teach early
childhood
in Victoria.

Victoria needs more, qualified early childhood teachers and educators to deliver Three-Year-Old Kindergarten (pre-school).
Be rewarded with \$9,000 plus up to \$6,000 in relocation support.
Secure a role in a priority service and receive a financial incentive of up to \$50,000* on top of your salary.
Find out more at vic.gov.au/kinder

THE
EDUCATION
STATE

VICTORIA

State
Government

Education
and Training

12567086-JC39-22

4 Thursday, 6 October, 2022

Call out for show entries

By Caroline Hammat

After two year's of disruption, due to Covid-19, this year's Millicent Show organisers are keen to see the indoor exhibits back without restriction.

Interested people are urged to prepare their entries early for this year's indoor categories, after a decline in entry numbers following the show's cancellation in 2020 and restrictive conditions placed on certain categories at last year's event.

Publicity officer for the organisation, Helen Cranage, said

"Due to Covid-19 restrictions last year we were unable to have cooking, jams and jellies and the produce section.

"Indoor organisers are calling for exhibitors to support these sections this year, also handicrafts, art, photography and floral art."

Three regular supporters of the indoor categories Kathy Patten, Carol Garner and Peter McRostie, recently gathered to encourage others to throw their hat in the ring.

"I've been exhibiting in the quilting and handicraft sections in the Millicent Show since 2011, it's not a competition, it's there for the community to see what other people can do.

"If one person gets inspired by something they see then we've achieved something.

"A lot of our local craft group members are now knitting and crocheting rather than the quilting, so there is a bit of a resurgence in that area.

"We would love to see more entries in those categories." Ms Patten said.

The Garner name has long been synonymous with the show and Ms Garner who is a long-term entrant likes to submit entries into floral art, cooking and cut flower categories.

"I think you should enter and have a go, it's not all about winning or losing, if you don't



Regular show entrants Kathy Patten, Carol Garner and Peter McRostie with the show's publicity officer, Helen Cranage, encourage others to enter in this year's exhibits.

win at least you've had a go.

"We need more people to enter, we are trying to encourage people and don't want anyone to think their work is not good enough" Ms Garner said.

As well as the traditional handicrafts and floral displays people are encouraged to en-

ter their produce alongside Mr McRostie who likes to enter his vegetables for display and help the show society out.

This year the entry fee for the adult indoor entries has been waived and no prize money will be paid except for the major awards and prizes.

Children's entries remain at 50c and all prizes paid for winning entries.

Indoor entries close on October 28 at 4.30pm and enquiries can be made at the Millicent A. H. & P. Society office, via email at showofficemillicent@gmail.com or phone 0459 333 560.

Livestock & Property

rma network. Accredited Member

Tom Pearce
0427 642 138

Mark De Garis
0428 372 124

'Agnew' **455ha/1124ac**

144 Agnew Road, Wattle Range East SA 5279

Quality Grazing with Pivot Irrigation

AUCTION 17th November 2022, Penola RSL Hall, 11am

- 2 x 80ac pivots with third (80ac) site available
- 500megL water taking licence
- Established pastures of phalaris and clover with fertiliser history
- Comfortable three bedroom dwelling
- Woolshed with sheep and cattle yards

Contact Tom or Mark today for a property memorandum or to arrange an inspection.

Deposit: 5% at fall of hammer. Settlement 60 Days.

49 Church St, Penola
(08) 8737 2695

View online at www.tdcagents.com.au

RLA 44072

Livestock & Property

rma network. Accredited Member

Tom Pearce
0427 642 138

Mark De Garis
0428 372 124

AUCTION - 11th November 2022, Penola RSL Hall, 2pm

'Woodebo' **502ha/1240ac**

1318 Charcutt Road, Coles SA 5272

Productive Warm Country

- Well improved reliable country
- Great sheep facilities including four stand wool shed
- Well fenced and watered
- Established phalaris and clover pastures
- Comfortable stone home with pool

Deposit: 5% at fall of hammer.
Settlement: 24th January, 2023

'Hodges' **266.4ha/658.27ac**

188 Hodge Rd, Maaoupe SA 5277

Heavy Black Productive Loams

- Brown medium soils balanced with heavy black productive loam
- Healthy gums providing good stock shelter
- Established phalaris and clover pastures with fertiliser history
- Three bedroom dwelling, wool shed and yards

Deposit: 5% at fall of hammer.
Settlement: 24th January, 2023

49 Church St, Penola
(08) 8737 2695

View online at www.tdcagents.com.au

RLA 44072

Thursday, 6 October, 2022 5



Members of the Kingston Early Learning & Childcare Services Working Group at the proposed site of a new childcare facility within the grounds of Kingston Community School.

Childcare plans moving forward

The Kingston District Council remains confident that the Australian Labor Government will make good its pre-election commitment of \$1.8m for a new childcare facility in the upcoming federal budget, set to be handed down on 25 October 2022.

Despite a bi-partisan commitment prior to the federal election this year, in recent correspondence to the Council, Dr Anne Aly MP, Minister for Early Childhood Education has indicated that the commitment must wait for approval in the federal budget.

Chief Executive Officer Nat Traeger said she was disappointed in the delay but remained hopeful that the Labor government would not turn its back on the Kingston community at the eleventh hour.

"A promise is a promise, we were not expecting that promise to turn to a process", she said.

Despite the delay, the Council, in partnership with its Kingston Early Learning & Childcare Services Working Group (KELCS) have partnered with Department for Education (DfE) Officers

(infrastructure team) to progress discussions about a new purpose-built early learning and childcare centre on the grounds of the Kingston Community School.

In an update report to Council last week, Mayor Kay Rasheed said "the partnership has yielded some significant progress with the DfE funding an architect to develop spatial plans for the purposes of cost estimates for a capital build."

"These plans are for the express purpose of defining proposed places and square metre area for costing. Also included in the planning scope is a proposed site plan, which indicates where the architect, in consultation with the working group, has determined the most appropriate site within the grounds of the Kingston Community School."

Ms Traeger, who is part of a small working group which includes the Principal of the Kingston Community School, Director Kingston Early Learning Centre, KELCS Chair (plus two KELCS representatives) have been regularly meeting with relevant DfE representatives.

"I am very appreciative of the DfE coming to the table and partnering equally with our community representatives to see significant progress".

"Whilst the letter from Dr Anne Aly does not make good the promise of \$1.8m towards the capital build, Council and the community have every reason to feel confident due to the state government having a "proceed with confidence" attitude in its partnership with Council and KELCS."

Other than awaiting the announcement of the Federal Labor Government's budget, the next steps include a combined workshop to be facilitated by an independent professional regarding a governance model to be held October/November as well as the advancement of the spatial design and site plans for detailed design and costing.

Project updates and the site plan are available on Council's website. <https://www.kingstondc.sa.gov.au/our-community/community-information/kingston-se-childcare-working-group>



Diana Wiseman with her painting 'Canunda' which won the major prize for the Wattle Range Art Exhibition in 2021.

Calling all artists to enter

Wattle Range Council is calling on artists to enter in the 2022 Wattle Range Art Exhibition and celebrate 30 years of the Millicent Gallery.

The exhibition has become a popular feature among local artists, since its inception in 2015.

It has previously attracted entries artists as far as Canberra and Western Victoria, and from the Limestone Coast right through to Adelaide.

It will be man extra special exhibition this year, as the gallery marks 30 years.

The creation of the gallery was truly a community effort, with a group of volunteers and community members, led by Barbara Wallace, lobbying for the gallery to be built adjoining the new Library and Civic Centre.

All artists are welcome to enter, with a number of categories open.

Categories include:

- Wattle Range Art Prize - Overall Winner
- Visual Art (Painting)
- Printmaking and Drawing (Pastels, Pen & Ink, Charcoal, Colour Pencil etc.)
- Textile Art
- Mixed Media
- 3D (Sculptural Work, Wood, Glass, Ceramics, & Mosaics)
- Youth
- Mayoral
- First Time Entrant

The work will be judged by Dr Lisa Slade, Assistant Director Art Gallery SA and Chair of the National Cultural Heritage Committee and Kaye Lawrence, Emeritus Professor at the University of South Australia.

Entries close 1 November 2022, with delivery of artwork to the Gallery no later than 4 November.

The entry form is available online at the Wattle range Council website.

The exhibition opens Friday, November 11 at the Millicent Gallery.



MULGUNDAWA

POLL DORSET

RICHMOND PARK

WHITE SUFFOLK

150 Poll Dorset - 130 White Suffolk

29th Annual Sale

Mon 10th Oct 2022

Richmond Park

4899 Southern Ports Hwy,

Robe, SA 5276

Auction 1:00pm

www.richmondparkmulgundawa.com

Contact Vendors & Agents

Mary Burzacott 08 8768 6243

Mike Emery 0429 686 243

Email emburz@bigpond.com

Anthony Driessen 0428 838 283

Trevor Wiseman 0427 237 369

Gordon Wood 0408 813 215

Richard Miller 0428 849 327

Igniting our imaginations

By Caroline Hammat

A collaboration between the Imagine Millicent Arts Group (IMAG) and local gym, Ignition Fitness, want people to Ignite their imagination and join them at a cocktail party with a difference.

The three hour event being held on Saturday, October 15 includes an auction of approximately 40 lots and entertainment by local music duo JB and Crowie.

IMAG member Chris Hollingsworth said "We've had lots of donated artwork and other things, including a lot of original artwork.

"Trevor Rayson is the auctioneer and that will probably start at around 8.30pm, about an hour after people arrive.

"We think it will only take about half an hour and JB and Crowie will be playing, they will have a break while the auction is going.

"All the artwork will be on display for people to have a look at."

Auction lots include an collaborative effort painted on a pair of retro chrome and leather chairs by Australian artist's David Bromley and Tom Gerrard.

Grotti Lotti prints by Victorian artist Casey Manson and a mid century candlestick by Western Australia sculptor George Kosturkov.

Local artwork donated for the auction includes work by Jill Eckermann, Kerrie Stratford, Chris Hollingsworth and Adele Cameron.

Another highlight of the evening will be the announcement of the artist chosen to paint a mural on the large wall in the Ignition Fitness outdoor gym.

Expressions of interest for the wall were sent out in June this year with four responses received.



Ignition Fitness owner's Adam Wiese and Roxanne Wallis with young Thomasin, and IMAG member Chris Hollingsworth on-site of the upcoming Ignite Your Imagination cocktail night.

"We are quite excited about the artist chosen from the recent expressions of interest and this fundraiser is for the new wall" Ms Hollingsworth said.

At this stage organisers are unsure if the final concept design will be ready to be revealed on the night.

"As part of the \$25 ticket price, there is a tasting box and a free glass of wine or beer on arrival.

"There will be gazebo's around with fairy lights for atmosphere, tables and chairs and we hope to get some wine barrels.

"We can accommodate up to 200 people on the night" Ms Hollingsworth said.

Ignite Your Imagination is IMAG's biggest fundraiser of the year and is being held at the rear of Ignition Fitness with entry via Davenport Street.

Tickets are available for purchase from Ignition Fitness or Heaven on a Hanger.

For catering purposes people are urged to purchase their tickets before Wednesday, October 12.



Imagine Millicent group members Sandy Melrose and Chris Hollingsworth are preparing to hold the group's largest fundraiser for the year.

Program of events full

Full Throttle In Wattle, Wattle Range Council's school holiday program, is in full swing this week.

Regular activities are taking place at Millicent Library, Beachport Visitor Information Centre and the Glencoe Hall.

Events include the opportunity to be a fire fighter on Monday morning, 9.30am to 12.30pm, by visiting the fire station on Cattle Bridge Road, Millicent.

The following day a self-guided scavenger hunt has been organised to take place at the Mount Burr Trails. Collect your clues from the Mount Burr Store and return after the hunt to collect a prize.

All events are free and children must be accompanied by an adult, Participants are encouraged to bring a hat, water bottle, sunscreen and wear sturdy enclosed shoes for outdoor events.



Be a firefighter for a day with the Millicent CFS.

Road revamp

The section of Princes Highway from Menin- gie to south of Millicent will soon be a hive of construction activity as a series of overtaking lane projects and junction upgrades start next month.

Acciona has been awarded a contract to deliver the latest package of works as part of the \$190 million Princes Highway Corridor Upgrade. The package covers the section of the Princes Highway between Meningie and Tantanoola in the state's south east, with works including:

- The construction of four new overtaking lanes
- Extensions of two existing overtaking lanes north of Tantanoola Roadhouse, between Millicent and Mount Gambier
- Two junction upgrades at Furner Road, north of Millicent, and Walkers Tin Hut Road, Millicent

These works will start in October, and are due by late 2023, weather permitting.

TIME PIECES - be on time with.....



CLOCKS - small to large
WATCHES - men and ladies

Di's Gifts'n'Flowers
43 Church St, Penola 5277 SA
08 8737 2284
Open 7 days a week until 5pm
www.cobbnco.com.au



Call for Entries 2022 Wattle Range Art Exhibition

We invite you to enter the **2022 Wattle Range Art Exhibition** and celebrate with us 30 years of the Millicent Gallery. We look forward to once again presenting a diverse and exciting exhibition representative of the talent of our artists. Previous exhibitions have been an outstanding success and we thank the artists who have participated.

Categories include:

- Wattle Range Art Prize - Overall Winner
- Visual Art (Painting)
- Printmaking & Drawing (Pastels, Pen & Ink, Charcoal, Colour Pencil etc.)
- Textile Art • Mixed Media
- 3D (Sculptural Work, Wood, Glass, Ceramics, & Mosaics)
- Youth • Mayoral Award • First Time Entrant

Entries close 1 November 2022, with delivery of artwork to the Millicent Gallery no later than 4 November. The entry form is available to download at www.wattlerange.sa.gov.au
Exhibition opens Friday, 11 November 2022.



The new Women's and Children's Hospital

Big plans, better care for the long term.

The State Government has announced details of the new Women's and Children's Hospital, located near the Royal Adelaide Hospital at the SAPOL Barracks site. This new location provides both hospitals with room for future expansion, when we need it.

The new Women's and Children's Hospital will be 25% bigger than the current hospital, and built on a larger site providing flexibility now and into the future.

It will be a state-of-the-art facility that will give South Australian families access to the most advanced hospital care, technology and medical research for generations to come.

—
See our plans for the future at:
newwch.sa.gov.au



Critical care services
on one floor



Integrated ICU
for women



Dedicated Heliport



56 more overnight beds
than current WCH



Future capacity
for 20 extra beds



Future-proofing
for cardiac surgery



Parklands connectivity



Capacity for WCH
and RAH to **expand**



**Government of
South Australia**



**Women's
& Children's
Hospital**



The Royal
Adelaide Hospital

The new Women's
and Children's Hospital

A bigger Women's and Children's Hospital is something we all need.

I've worked as a doctor at the Women's and Children's Hospital for more than 20 years. It's been a rewarding time, and the hospital is an important asset within our state's health system. But, with our population growing and our health requirements growing too, I can see our current hospital starting to feel the pressure.

A brand-new Women's and Children's Hospital is exactly what our state needs. It will provide a state-of-the-art hospital that's better for clinicians and patients alike.

The original plan for the new Women's and Children's Hospital proposed having it co-located with the Royal Adelaide Hospital. This announcement will now see the hospital located separately, providing space for a larger, better-equipped Women's and Children's Hospital and room for both hospitals to expand in the future.

My colleagues at the Women's and Children's Hospital and I have all been working to ensure the new hospital will meet our state's needs in terms of treatment spaces and resources. I'm confident the new Women's and Children's Hospital will serve our state now, and for many years to come.



Professor Jodie Dodd
Clinical Director
Women's and Babies Division
Women's and Children's Hospital



**Artist's impressions*

Business intelligence

Damian Morgan is a MBA qualified management consultant and company director specialising in the development of strategic sales and marketing programs for national brands and government departments.

He has rare skills in both the art and science of marketing and over the past five years he has also lead workshops for more than a thousand small businesses, making him one of Australia's most seasoned and sought after business speakers.

Born and raised on a remote cattle property in western Queensland, he proudly takes a practical, 'no-bull' approach to sales and marketing, and this refreshing approach has won fans at conferences across Australia, New Zealand and South East Asia.

The Border Watch caught up with him to find out what he can offer to Mount Gambier businesses.

Why should a Mount Gambier business go to this seminar?

Firstly, most small businesses typically are good at what they do, but one of the weaknesses is they are not as good as promoting themselves as corporations are. Being the best kept secret in town is a common problem.

The seminar provides the opportunity to stop for 45 minutes, review their current marketing and look for ways to improve it, no matter what type of marketing they're doing.

Mount Gambier has a diverse range of businesses, from those working the land through to car dealers and real estate agents.

Will this seminar help people across diverse workplaces?

Every business has a tailored program and fundamentals they need to look at. We walk them through a process to review their current model of marketing and share case studies from all different industries, from health to retail and agriculture.

Social media has grown in leaps and bounds over the past five years or so. What would you say to people who believe they have their marketing covered through avenues like Facebook and Instagram?

It's certainly part of the mix, but it's high risk to be exclusively on social media. We'll talk through why that is the case. It shouldn't be the only channel, as there's very little evi-

dence of businesses using social media exclusively. It's not to say it's not good, but putting all eggs in that basket is dangerous.

Mr Morgan will take to the floor to share his insights in a free seminar on Tuesday, October 18 at Commodore on the Park. There will be three sessions - 9.30am, 12.30pm and 5.30pm.

Attendance is free, but reservations are essential by phoning Mel Smith on 0411 800 692.

The sessions are 45 minutes where you will learn ways to develop a successful advertising strategy focusing on how to thrive in a tough market, how and when to take risks, and how to prioritise marketing for success.

There will be a further 45 minutes dedicated to questions, answers and networking.

MARKETING'S CHANGED

(HAS YOURS?)

The information revolution (internet) has changed marketing forever, and too many businesses are being left behind.

So many small to medium businesses are lacking sales because their marketing is stuck in the past and lacks IMPACT! Don't miss this 45 minute marketing workshop about the future of marketing, presented by respected marketing strategist Damian Morgan.

Mt Gambier Tuesday 18th October

Commodore on the Park - Crn Jubilee Hwy
& Penola Rd, Mt Gambier

9.30 am • 12.30pm • 5.30pm

Attendance is free, but reservations are essential

Melanie Smith 0411 800 692,
melanie.smith@tbwtoday.com.au

Christine Black 0887 418 172
christine.black@tbwtoday.com.au

Katherine Ross 0406 985 297
katherine.ross@tbwtoday.com.au



**BUSINESS
LEADERS
SEMINAR**



The Border Watch

PJs farewell school term

Penola High School students marked the end of the term in the best way - in their pyjamas!

People would be forgiven for thinking students had forgotten to get dressed on the last day of term three, as they all donned their Oodies and slippers last Friday.



Henry Williams and Jacob Howlett



Jasmine Brain, Jaq Hogg and Hillary Trotter.



Amber Boutcher and Kathleen Phillips in their pj's at Penola High School.



Tegan Lythgo, Matilda Marlow and Nellie Lear



Junior School girls get comfy in their pj's.

More coverage in the
Limestone Coast
than ever before

It starts with yes

Coverage will vary depending on your device and location. Check coverage at optus.com.au/coverage YA5525FA

yes OPTUS



Rose Fry and Matilda Lush retrieve the cross from Rivoli Bay's cold waters in the traditional event.



The foreshore was packed as Father Sulzberger conducted the afternoon service.

Fleet blessed for season

Blue skies and sunshine welcomed hundreds of people to Beachport's foreshore on Saturday afternoon for the town's annual Blessing of the Fleet.

Beachport's local Anglican priest, Father Lyndon Sulzberger, led the service.

"Today we re-enact the tradition of asking God to bless all those involved in the fishing industry, all those that are there to help and feed us and sustain us," Fr Sulzberger said.

Readings were also undertaken by Yvonne Sargeant from the Church of St Brigid's and Hazel Watson of St Matthews Uniting Church.

Following the foreshore service around hundred people gathered on the town's jetty while skippers, deckhands and their families ventured out to their boats.

The local boats circled the bay and passed close by the jetty to mark the beginning of a safe season while being blessed by Fr Sulzberger.

Once the fleet's blessings were completed the traditional throwing of the cross into the ocean took place.

Two young girls, Matilda Lush and Rose Fry, registered to brave the cold waters of Rivoli Bay.

Swimming for a cross thrown in by Fr Sulzberger as part of the ceremony to pray for a safe year ahead for fishermen.

In a close competition Rose retrieved the cross only inches ahead of Matilda.

Maritime construction crew are currently undertaking large scale maintenance work on the jetty but worked with organisers to allow access to the public and set up a ladder for the registered swimmers.

The centuries old tradition originated in Southern Europe and was brought to Beachport by fishing families who migrated to the area.



Father Lyndon Sulzberger blesses 'Breakaway' as it passes the Beachport jetty.



Matilda Lush and Rose Fry prepare themselves to jump off the jetty to retrieve the cross.





NFF president Fiona Simson.



Biosecurity passes tests

The National Farmers' Federation (NFF) welcomed the completion of a review which found Australia's biosecurity system to be strong and sound.

However, the organisation also stated they want no time wasted to address the 14 previously identified recommendations.

In the four-week project, the Joint Inter-agency Taskforce: Exotic Animal Disease (EAD) Preparedness stress tested the complex biosecurity system through a cross jurisdiction and industry lens to ensure a coordinated national approach in the event of a Foot and Mouth or Lumpy Skin Disease incursion.

NFF President Fiona Simson said ensuring farmers, industry bodies and all jurisdictions were working from the same set guidelines was imperative in the face of a biosecurity incident.

"We don't want a messy situation like we had through the COVID-19 pandemic with people stuck at borders and unsure what rules apply from state to state," Ms Simson said.

"Borders don't matter when it comes to feeding people in Australia.

For example, our farmers in Western Australia are feeding people on the east coast and vice versa, so a seamless and well com-

municated approach is important, not only to protect our animals and environment, but to ensure if a situation arises, the impact to our food supply chain is minimised."

While the Taskforce responsible for the test confirmed Australia's strength in biosecurity, it also pointed out improvements which could be made including strengthening communications and cross-border cooperation and ensuring the system is up to date with technology.

"While it's critical to have the best plans in place, we have recently seen with Varroa Mite how incursions put extreme strain on our resources," Ms Simson said.

"The 14 recommendations must be urgently actioned, funding remains farmers' primary concern and they are expecting the government to deliver on its pre-election commitment for sustainable, long-term biosecurity funding in next month's Federal Budget."

The NFF welcomed the Taskforce's continued work on the country's biosecurity system, including a live simulation of an FMD scenario sometime next year.

The NFF was one of eight industry partners involved in the Taskforce's National Livestock Stand Still Discussion Exercise as part of the review.

Nutrien Harcourts

260 Gerritsens Road, Naracoorte

'Karamara Park West'

- Warm undulating range grazing
- Scattered pink gums
- Well watered and fenced
- Strong fertiliser history
- Subdivided into six paddocks
- Panoramic views

Auction Wed 16th Nov 2022 INPS
Naracoorte Townhall 11am
nutrienharcourts.com.au/LKB3246
Nutrien Harcourts Keith

Geoff Watts
M 0427 717 515
geoff.watts@nh.com.au

David Heinrich
M 0428 933 516
david.heinrich@nutrien.com.au

RLA 102485

AUCTION

139.8ha (345.5ac) approx.



12570904-440-22

2022 Ram Sale

14th

October

10am (SA)

✓ 150 Border Leicester X East Friesian Rams

✓ 150 Poll Dorset Rams

✓ 30 Suffolk Rams

✓ 10 Suffolk Ewes

AuctionsPlus

Nutrien Livestock

TDE

Warrawindi Farms

12561487-SM40-22

Motoring

Kona N covers new ground

By Derek Ogden, Marque Motoring

Following the performance upgrade to the i30 and i20, the most recent model to get a booster is the most unlikely – the Kona sports utility vehicle.

Lifted from the underpinnings of the Hyundai i30 hatchback, it's hard to fit it into the pantheon.

For a start, there's no all-wheel drive, so it is a high-riding hot hatch rather than an SUV.

Front-wheel drive only has helped keep the weight down, enabling a claim by the maker of a zero-to-100km/h figure of 5.5 seconds, just a tenth slower than the i30 N hatch.

Two models have come to Australia – Kona N and Kona N Premium – priced from \$48,000 and \$51,000, plus on-road costs respectively.

Metallic paint adds \$595 and matte paint \$1000.

Both are powered by a 2.0-litre turbo-petrol four-cylinder engine, mated with an eight-speed dual-clutch transmission, serving up 206 kW and 392 Nm through the front wheels.

The standard Atlas White Kona N test car turned heads more than once.

The front followed the Hyundai N tradition with the black grille, following the rally team, being based on a chequered flag.

The Hyundai 'H' and performance 'N' were in there for good measure.

Below is another grille, less of a stand-out, while an LED headlamp set-up features on either side capped by strips of LED daytime running lights.

The rear roofline incorporates a discrete spoiler, while the dominating features are twin trumpet-tipped exhausts totally in keeping with the brassy note emanating from them when the engine is fired up.

In profile, the features probably responsible for the onlooker interest mentioned above, are unique 19-inch alloy wheels shod with Pirelli P Zero HN tyres, playing host to bright red brake callipers.

All these captivating aspects of the standard Atlas White Kona N test car exterior were linked by a fine red line skirting the lower body.

The Kona N inside is far from basic.

Sports seats, with a nice line in fabric and contrasting stitching, are bucket-style up front, while the second row can take three grown-ups.

Leg room there is average to skinny depending on the position of the front occupants.

Fancy suede/leather coverings are left to the Premium model.

The steering wheel is the exception, with leather wrapping giving the driver a touch of luxury.

The Kona N Premium also weighs in with auto-dimming rear-view mirror, head-up display, front parking sensors, powered, heated and ventilated front seats, heated steering wheel, glass sunroof and ambient lighting.

The driver has the benefit of a new 10.25-inch digital instrument cluster, while another 10.25-inch display screen in the central dashboard supplies information on vehicle systems and wired Apple CarPlay and Android Auto, plus factory fitted satellite navigation.

Quality audio is served up with DAB+ digital radio being blessed with an eight-speaker harman/kardon sound system.

Wireless phone charging caps off the line-up.

Power is provided by a 2.0-litre turbo-petrol four-cylinder engine putting power to ground, via an eight-speed double clutch automatic transmission, to ground through the front wheels.

Standard equipment includes autonomous emergency braking with detection of the pres-



NEW DIRECTION: The Hyundai Kona: It's 'N' for a new direction in looks and performance.



ence of pedestrian or cyclist, adaptive cruise control, blind spot warning, lane keep and lane follow assist, rear cross-traffic alert and auto high beam.

Driving the Kona N was full of ups and downs.

The stiff suspension picking up every blemish in the road, even in Normal drive mode.

The racetrack would be more welcoming.

Peak power is on tap between 5500 and 6000 rpm, with torque chiming in from 2100 to 4700 revs.

Gear changes are some of the smoothest, with just a slight nudge between cogs.

Hyundai puts the combined urban/high-way fuel (premium unleaded) consumption at 9 litres per 100 kilometres.

The test car came up with more than 11 litres per 100 kilometres in town and 5.9

on the motorway.

Everything worked a treat while going forward but in reverse, the vehicle tended to stutter when setting off on an incline.

Not the best when backing out of the driveway.

Exhaust performance ranges from producing from a peaceful background noise when cruising to a gravelly chorus when called on to get a move on.

'Grin Shift' is hard to take seriously.

Brought into action by the press of a red button on the steering wheel, the throttle response and gear shifts are speeded up for 20 seconds with an accompanying crackle and pop of the engine.

The same sound is on tap all the time in the programmable N Sport+ mode.

The claim to SUV status of the Kona N was

put to rest by the lack of luggage room in the back.

Boot space is piddling at 361 litres with rear seatbacks raised.

A reasonably flat floor, taking 1143 litres, is released when they are folded.

Finally, a trap for the unwary when the tailgate is opened, doubling as shelter from hot sun or rain.

However, in the wet a hollow where the number plate is attached fills with water, which cascades down on the owner when they close the door – a serious design fault.

Somebody said the Kona N looked like a white basketball boot.

However, the Hyundai SUV's sporting pretensions are on the other foot although there are occasions when the hot hatch(ness) sneaks through.

WEATHER

FORECAST

Warnings

See www.bom.gov.au/australia/warnings

SOUTH AUSTRALIA:

State Forecast:

Morning fog patches about and east of the ranges. Showers developing over most parts. Possible storms about the northern agricultural area, the south of the North East Pastoral, and parts of the West Coast district during the afternoon and evening. Mild to warm, grading to hot over parts of the north, with moderate to fresh northeasterly winds, with moderate to fresh southwesterly change extending across from the west.

Friday. Showers in the east and far north easing. Possible storms about eastern parts of the Northeast Pastoral during the morning. Showers also about the agricultural area and western coasts. Cool in the south grading to mild to warm in the northeast with moderate to fresh southwesterly winds.

Saturday. Showers in the northeast and far north, clearing later Saturday. Showers about the southern agricultural area on Saturday contracting southwards and becoming less frequent on Sunday. Showers extending across the southern half of the State again on Monday. Cooler southwest to southeasterly winds, tending milder northeasterly in the west on Sunday, extending east on Monday.

Lower South East District:

Partly cloudy. The chance of morning fog near the coast. Very high (90%) chance of showers, most likely in the evening. Winds north to northeasterly 15 to 20 km/h tending north to northwesterly 15 to 25 km/h during the day then becoming light during the evening. Friday. Very high (90%) chance of showers, most likely in the morning. Mostly sunny afternoon. Winds northwesterly 15 to 20 km/h tending westerly 25 to 35 km/h during the morning.

VICTORIA:

South West District:

Cloudy. Very high (95%) chance of showers, most likely in the afternoon and evening. The chance of a storm. Winds northeasterly 20 to 30 km/h turning northerly during the morning. Friday. Cloudy. Very high (95%) chance of showers, most likely in the morning and afternoon. The chance of a storm in the east in the morning and afternoon. Winds northerly 15 to 25 km/h turning westerly 20 to 30 km/h during the morning.

COONAWARRA FORECAST



TODAY
Showers. **23**



TOMORROW
Showers easing. **17**



SATURDAY
Possible shower. **15**



SUNDAY
Partly cloudy. **17**



Sunny



Mostly sunny



Partly cloudy



Cloudy



Chance shower



Shower or two



Showers



Light rain (drizzle)



Rain



Storm



Showers storm



Windy



Dust



Fog

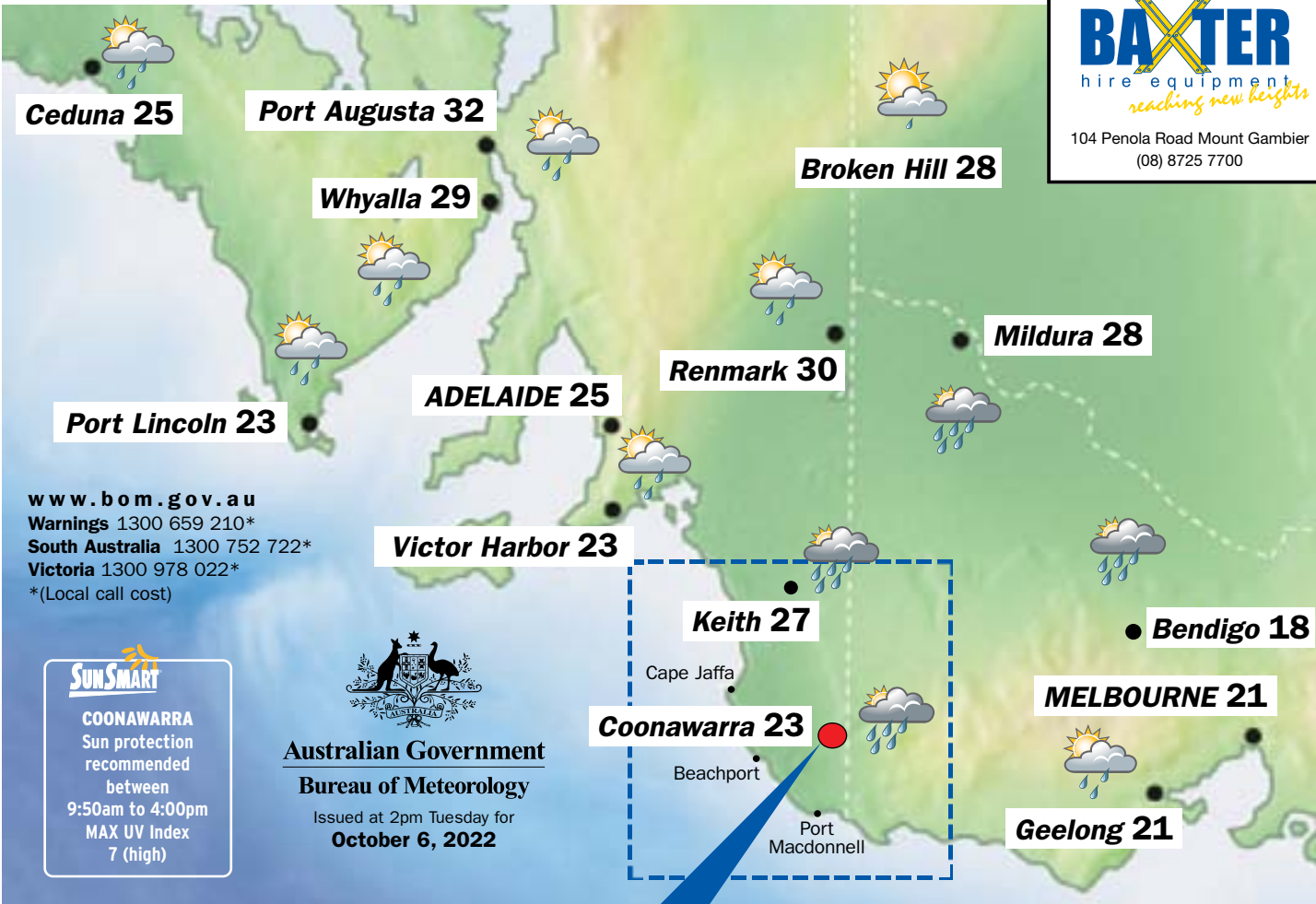

www.bom.gov.au

Warnings 1300 659 210*

South Australia 1300 752 722*

Victoria 1300 978 022*

*(Local call cost)



COONAWARRA
Sun protection
recommended
between
9:50am to 4:00pm
MAX UV Index
7 (high)



Australian Government

Bureau of Meteorology

Issued at 2pm Tuesday for

October 6, 2022

COASTAL WATERS

Upper South East Coastal Waters:

Murray Mouth to Cape Jaffa

Winds: Variable about 10 knots becoming northwesterly 10 to 15 knots during the evening. Seas: Below 1 metre. 1st Swell: Southwesterly 1 to 1.5 metres, decreasing to around 1 metre during the morning. 2nd Swell: Southeasterly around 1 metre. Weather: Mostly sunny. 60% chance of showers.

Lower South East Coastal Waters:

Cape Jaffa to SA-Vic Border

Winds: North to northeasterly 10 to 15 knots tending north to northwesterly during the morning. Seas: 1 to 1.5 metres, decreasing below 1 metre during the morning. 1st Swell: Southeasterly 1.5 to 2.5 metres, decreasing to 1 to 1.5 metres during the afternoon or evening. 2nd Swell: Southwesterly 1 to 1.5 metres, decreasing to around 1 metre during the morning. Weather: Partly cloudy. 80% chance of showers.

West Victoria Coastal Waters:

SA-Vic Border to Cape Otway

Winds: Northeasterly 15 to 20 knots turning northerly below 10 knots during the afternoon. Winds reaching 20 to 30 knots east of Warrnambool until the middle of the day. Seas: 2 to 3 metres, decreasing below 1 metre during the afternoon. 1st Swell: Easterly 2 to 3 metres, decreasing to 1 to 2 metres during the morning. 2nd Swell: Southwesterly 1.5 metres, decreasing to around 1 metre during the morning. Weather: Partly cloudy. 95% chance of showers. The chance of a storm.

CAPITAL CITIES

City	Condition	Max
Adelaide	Shower or two developing.	25
Brisbane	Shower or two.	23
Canberra	Rain.	15
Darwin	Showers. Possible storm.	33
Hobart	Shower or two.	16
Melbourne	Shower or two.	21
Perth	Partly cloudy.	18
Sydney	Rain.	20

SUN & MOON

	Sunrise	Sunset	Moonrise	Moonset
Thursday	6:35am	7:15pm	3:08pm	4:45am
Friday	6:34am	7:16pm	4:20pm	5:20am
Saturday	6:32am	7:16pm	5:30pm	5:50am
Sunday	6:31am	7:17pm	6:37pm	6:17am
Monday	6:29am	7:18pm	7:44pm	6:43am
Tuesday	6:28am	7:19pm	8:50pm	7:09am

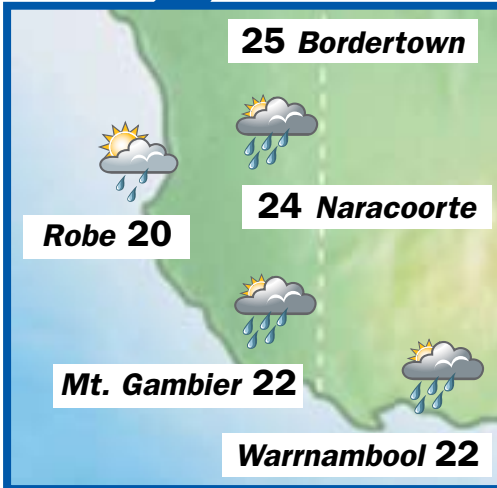

THE WORLD

World conditions yesterday

City	Weather	Max	Min
Athens	fine	23	16
Auckland	showers	17	11
Bangkok	storms	35	24
Beijing	fine	17	4
Berlin	cloudy	20	8
Christchurch	snow	10	3
Denpasar	rain	32	25
Dublin	showers	13	10
Hong Kong	showers	31	26
Honolulu	showers	31	22
Jakarta	rain	31	25
Johannesburg	fine	30	15
Kuala Lumpur	storms	33	24
London	rain	18	16
Los Angeles	sunny	29	18
Madrid	sunny	29	16
Moscow	rain	15	9
New Delhi	rain	34	23
New York	showers	17	13
Noumea	sunny	26	18
Paris	rain	22	12
Auckland	showers	17	11
Port Vila	showers	30	22
Seoul	cloudy	19	13
Singapore	storms	32	23
Suva	storms	28	23
Tel Aviv	fine	28	24
Tokyo	rain	25	15
Vancouver	sunny	20	13
Wellington	windy	14	8

TIDES

Beachport

Today:

H: 12:17pm 1.1m
L: 8:06pm 0.6m

Tomorrow:

H: 12:35pm 1.1m
L: 7:34pm 0.6m

Saturday:

H: 12:48am 0.8m
L: 6:07am 0.6m

H: 12:48pm 1.1m
L: 7:17pm 0.6m

Sunday:

H: 12:46am 0.9m
L: 6:42am 0.5m

H: 12:57pm 1.0m
L: 7:07pm 0.5m

Monday:

H: 1:01am 1.0m
L: 7:14am 0.5m

H: 1:05pm 1.0m
L: 7:06pm 0.4m

Tuesday:

H: 1:23am 1.1m
L: 7:45am 0.5m

H: 1:14pm 0.9m
L: 7:13pm 0.4m

Port Macdonnell

Today:

H: 2:36am 0.5m
L: 3:22am 0.5m

H: 12:47pm 1.0m
L: 8:16pm 0.4m

Tomorrow:

H: 12:55pm 1.0m
L: 8:00pm 0.5m

Saturday:

H: 12:37am 0.7m
L: 5:46am 0.4m

H: 1:04pm 0.9m
L: 7:07pm 0.5m

Sunday:

H: 12:40am 0.8m
L: 6:30am 0.4m

H: 1:01pm 0.9m
L: 6:52pm 0.4m

Monday:

H: 12:58am 0.9m
L: 7:08am 0.3m

H: 1:02pm 0.8m
L: 6:52pm 0.3m

Tuesday:

H: 1:21am 1.0m
L: 7:41am 0.4m

H: 1:09pm 0.8m
L: 7:03pm 0.2m

YOUR WEEKLY TV GUIDE



THE HANDMAID'S TALE SBS, Thursday, 9.30pm

You're either a glutton for punishment or you can't resist the twisting and often infuriating plot of *The Handmaid's Tale*. Steadfast fans will soon have their loyalty rewarded: after showrunner Bruce Miller originally predicted an ambitious 10-season run, there's just one more season after this before we find out the fate of death-defying protagonist June (Elisabeth Moss, pictured). Tonight, Serena (Yvonne Strahovski) tries to raise her profile in Toronto as Gilead's influence stretches its tentacles into Canada. The Emmy Award-winning series marks the halfway point of season five with another predictably fierce episode that will leave viewers pondering how the ghoullness all ends.



THE BLOCK Nine, Tuesday, 7.30pm

Surviving on *The Block* is a mighty feat, with days often starting before the crack of dawn. For some, breaking point is threatened by the constant pressure of choosing the perfectly coloured wall or finding the most impressive bedhead; for others, it's weathering the storm of being constantly by your partner's side for months. Now, with four days until the guest bedrooms and re-do rooms are unveiled, there are cracks in the relationship between professional renovators Rachel and Ryan (both pictured). Rachel lets loose to Sarah-Jane about how her hubby is getting on her nerves, while Ankur and Sharon's plaster is unfortunately not all it's cracked up to be.



PICK OF THE WEEK

LOST FOR WORDS SBS, Wednesday, 7.30pm

Actor and singer Jay Laga'aia (pictured) presents the second season of this heartwarming series that aims to change the lives of nine adults who struggle with literacy. Almost half of Australia's population battles to read and write and need a compassionate and friendly supporter in their corner; Lost For Words has the pick of the bunch with the genial and gentle Laga'aia. Along with tutors Jo Medlin and Adam Nobilia, this time the show also tackles numeracy. Laga'aia follows the journey as the participants – including a man who pines to write a letter to his wife – embark on a nine-week program that will transform their lives.

WHAT'S
ON THE
BOX?

Thursday, October 6

ABC TV (2)

6.00 News Breakfast. **9.00** ABC News Mornings. **10.00** Australian Story. (R) **10.30** That Pacific Sports Show. (R) **11.00** Rick Stein's Secret France. (R) **12.00** ABC News At Noon. **1.00** Hard Quiz. (PG, R) **1.30** Question Everything. (R) **2.00** All Creatures Great And Small. (PG, R) **3.00** Gardening Australia. (R) **4.00** Think Tank. (R) **4.55** Anh's Brush With Fame. (PG, R) **5.25** Hard Quiz. (PG, R)

6.00 The Drum. **6.55** Sammy J. (PG) **7.00** ABC News. **7.30** 7.30. **8.00** Foreign Correspondent. International current affairs program. **8.30** Q+A. Public affairs program. **9.35** Kurt Fearnley's One Plus One. Kurt Fearnley speaks with Mat Rogers. **10.05** Walking Man. (PG, R) **10.35** ABC Late News. **10.50** The Business. (R) **11.05** Keep On Dancing. (R) **12.05** All Creatures Great And Small. (PG, R) **12.50** Silent Witness. (Ma, R) **1.50** Les Misérables. (Masv, R) **2.55** Rage. (MA15+adhlnsv, R) **4.25** The Drum. (R) **5.20** Sammy J. (PG, R) **5.25** 7.30. (R)

ABC TV PLUS (22) **6am** Children's Programs. **5.30pm** Kiri And Lou. **5.35** Go Jetters. **5.50** Peppa Pig. **5.55** Fireman Sam. **6.05** Ben And Holly. **6.20** Bluey. **6.25** Alva's World. **6.45** Andy's Safari Adventures. **7.00** Grace's Amazing Machines. **7.20** Bluey. **7.30** Spicks And Specks. **8.30** Mock The Week. **9.00** Hard Quiz. **9.30** Question Everything. **10.00** Penn & Teller: Fool Us. **10.40** Doctor Who. **11.25** Sick Of It. **11.50** Would I Lie To You? **12.20am** Tom Gleeson: Joy. **1.35** Blunt Talk. **2.00** ABC News Update. **2.05** Close. **5.00** Cookie Monster's Foodie Truck. **5.10** Dot. **5.25** Baby Jake. **5.35** Charlie And Lola. **5.45** Late Programs.

N ITV (34) **6am** Morning Programs. **10.00** Great Blue Wild. **10.50** Road Open. **11.00** Pacific Lockdown: Sea Of Resilience. **12.05pm** Land Wars. **1.05** My Survival As An Aboriginal. **2.00** Shortland St. **2.30** Songs From The Inside. **3.00** Bushwhacked! **3.25** The Magic Canoe. **3.50** Wolf Joe. **4.00** Raven's Quest. **4.10** Grace Beside Me. **4.35** Spartakus And The Sun Beneath The Sea. **5.00** Our Stories. **5.30** The 77 Percent. **6.00** Bamay. **6.30** News. **6.40** Great Blue Wild. **7.30** Going Places With Ernie Dingo. **8.30** The Porter. **9.25** **MOVIE:** Dark Age. (1987, MA15+) **11.05** Late Programs.

SBS (3)

6.00 WorldWatch. **9.00** Cook Up With Adam Liaw Bitesize. (R) **9.10** Peer To Peer. (PG) **10.15** Employable Me (UK) (Ma) **11.25** World's Most Amazing Festivals. (PG) **12.00** WorldWatch. **2.00** Cook Up With Adam Liaw Bitesize. (R) **2.05** First Ladies. (MI, R) **2.55** Going Places. (PG, R) **3.25** Destination Flavour China Bitesize. (R) **3.35** The Cook Up With Adam Liaw. (PG, R) **4.05** Animal Einsteins. (R) **5.05** Jeopardy! **5.30** Letters And Numbers. (R)

6.00 Mastermind Australia. (R) **6.30** SBS World News. **7.30** Dishing It Up. (PG) **8.00** Guillaume's Paris. (PG) Guillaume Brahimi visits the Eiffel Tower. **8.30** World's Most Scenic River Journeys: The Suwannee River. (PG) Narrated by Bill Nighy. **9.30** The Handmaid's Tale. (MA15+) Serena gets to know her new hosts. **10.30** SBS World News Late. **11.00** Gomorrah. (MA15+v) **11.55** Luther. (MA15+av, R) **3.50** Addicted Australia. (Madl, R) **4.50** Poh & Co. Bitesize. (R) **5.00** NHK World English News Morning. **5.30** ANC Philippines The World Tonight.

SBS VICELAND (31) **6am** WorldWatch. **8.10** ABC America Nightline. **8.40** CBC The National. **9.30** Shortland St. **11.00** Counter Space. **Noon** Black Lives Matter: A Global Reckoning. **1.40** Who Gets To Stay In Australia? **3.50** ABC World News Tonight With David Muir. **4.15** PBS NewsHour. **5.15** Shortland Street. **5.45** The Joy Of Painting With Bob Ross. **6.15** Forged In Fire. **7.05** Jeopardy! **7.35** 8 Out Of 10 Cats Does Countdown. **8.30** The Curse Of Oak Island. **10.10** Escaping Polygamy. **11.00** Bangkok Airport. **12.05am** VICE News Tonight. **1.00** Dark Side Of The Ring. **2.40** NHK World English News. **5.00** Al Jazeera Newshour.

SBS WORLD MOVIES (32) **6am** The Movie Show. **6.05** Polina. (2016, PG, French) **8.05** Chalet Girl. (2011, PG) **10.00** Gone Are The Days. (2018, M) **11.55** Guilty Men. (2016, M, Spanish) **2.05pm** Traffic. (1971, French) **3.55** Sometimes Always Never. (2018, PG) **5.35** A Month Of Sundays. (2015, PG) **7.35** Postcards From The Edge. (1990, M) **9.30** Red Sun. (1971, M) **11.35** Suburra. (2015, MA15+, Italian) **2.05am** Fatima. (2015, M, French) **4.10** Irrational Man. (2015, M)

SEVEN (6)

6.00 Sunrise. **9.00** The Morning Show. (PG) **11.30** Seven Morning News. **12.00** **MOVIE:** Stop The Wedding. (2016, PG, R) **2.00** Kochie's Business Builders. **2.30** Surveillance Oz. (PG, R) **3.00** The Chase. (R) **4.00** Seven News At 4. **5.00** The Chase Australia.

6.00 Seven News. **7.00** Home And Away. (PGav) Ziggy and Dean announce their big news. **8.30** Kath & Kim. (PGals, R) A worried Kath frets over a sinking feeling that Kel has lost interest in her. Kim plays it cool with Brett. **10.50** The Latest: Seven News. **11.20** Autopsy USA: George Harrison. (Mdv, R) A look at the death of George Harrison. **12.20** Kiss Bang Love. (PG, R) **1.25** Harry's Practice. (R) **2.00** Home Shopping. **4.00** NBC Today. **5.00** Seven Early News. **5.30** Sunrise.

7MATE (60) **6am** Fishing. Australian Championships. AFC VIII. Replay. **7.00** Oz Fish TV. **7.30** Creek To Coast. **8.00** A Football Life. **9.00** America's Game: The Super Bowl Champions. **10.00** American Restoration. **10.30** Pawn Stars. **11.00** American Pickers. **Noon** Seven's Motorsport Classic. **1.00** Aussie Lobster Men. **2.00** Heavy Lifting. **3.00** Shipping Wars. **3.30** Pawn Stars UK. **4.00** Pawn Stars South Africa. **4.30** Scrap Kings. **5.30** American Restoration. **6.00** American Pickers. **7.00** Pawn Stars. **8.30** **MOVIE:** Deadpool 2. (2018, MA15+) **11.00** **MOVIE:** Kickboxer: Vengeance. (2016, MA15+) **1am** Late Programs.

7TWO (62) **6am** Home Shopping. **6.30** Room For Improvement. **7.00** Escape To The Country. **8.00** Cruise Away. **8.30** Million Dollar Minute. **9.30** NBC Today. **Noon** Emmerdale. **12.30** Coronation Street. **1.00** Sons And Daughters. **3.00** To Be Advised. **3.30** Million Dollar Minute. **4.30** Medical Emergency. **5.00** RSPCA Animal Rescue. **5.30** Escape To The Country. **6.30** Bargain Hunt. **7.30** Father Brown. **8.30** McDonald And Dodds. **10.30** Murdoch Mysteries. **12.30am** Father Brown. **1.30** Bargain Hunt. **2.30** Escape To The Country. **3.30** Room For Improvement. **4.00** Harry's Practice. **4.30** Late Programs.

NINE (8)

6.00 Today. **9.00** Today Extra. (PG) **11.30** Morning News. **12.00** The Block. (PGI, R) **1.00** Taronga: Who's Who In The Zoo: Nala. (PG, R) **2.00** Pointless. (PG) **3.00** Tipping Point. (PG) **4.00** Millionaire Hot Seat. **5.00** Afternoon News.

6.00 Nine News. **7.00** A Current Affair. **7.30** The Block. (PGI) Hosted by Scott Cam. **8.40** Paramedics. (Mam) A flight paramedic and his team respond to a crash where a mum has gone off a bridge and into water. **9.40** A+E After Dark. (Mam) A fisherman has an accident at sea. **10.40** Nine News Late. **11.10** New Amsterdam. (Mam) **12.00** The Gulf. (Madlsv, R) **12.50** Drive TV. (R) **1.20** Explore. (R) **1.30** TV Shop: Home Shopping. (R) **2.30** Global Shop. (R) **3.00** TV Shop: Home Shopping. (R) **4.00** Believer's Voice Of Victory. (PGa) **4.30** A Current Affair. (R) **5.00** News Early Edition. **5.30** Today.

9GEM (81) **6am** TV Shop: Home Shopping. **7.00** Creflo Dollar Ministries. **7.30** TV Shop: Home Shopping. **10.30** Pointless. **11.30** My Favorite Martian. **Noon** Days Of Our Lives. **12.55** The Young And The Restless. **1.50** As Time Goes By. **3.10** Antiques Roadshow. **3.40** **MOVIE:** So Little Time. (1952, PG) **5.30** Murder, She Wrote. **6.30** Antiques Roadshow. **7.30** Grantchester. **8.30** Poirot. **10.30** The Case Of Caylee Anthony. **11.30** House. **12.30am** My Favorite Martian. **1.00** TV Shop: Home Shopping. **4.30** Joyce Meyer. **5.00** TV Shop: Home Shopping.

9GO! (82) **6am** Children's Programs. **12.10pm** Race Across The World. **1.30** Young Sheldon. **2.00** Full House. **3.00** The Nanny. **3.30** 3rd Rock. **4.00** That '70s Show. **4.30** Raymond. **5.30** The Nanny. **6.00** 3rd Rock. **6.30** That '70s Show. **7.00** Young Sheldon. **7.30** Survivor. **8.30** **MOVIE:** Lethal Weapon. (1987, M) **10.45** Young Sheldon. **11.10** Telenovela. **11.40** Everybody Loves Raymond. **12.10am** Smash. **1.05** Camp Getaway. **2.00** Full House. **3.00** Bakugan: Armored Alliance. **3.30** Ninjago: Masters Of Spinjitzu. **4.00** TV Shop: Home Shopping. **5.00** Pokémon Ultimate Journeys. **5.30** Yu-Gi-Oh! Sevens.

TEN (5)

6.00 The Talk. (PGa) **7.00** Judge Judy. (PG, R) **7.30** The Bold And The Beautiful. (R) **8.00** 10 News First: Breakfast. **8.30** Studio 10. (PG) **12.00** Dr Phil. **1.00** To Be Advised. **2.30** Entertainment Tonight. **3.00** Judge Judy. (PG, R) **3.30** Farm To Fork. (PG, R) **4.00** Everyday Gourmet With Justine Schofield. **4.30** The Bold And The Beautiful. **5.00** 10 News First.

6.30 The Project. A look at the day's news and events. **7.30** The Real Love Boat Australia. Hosted by Darren McMullen. **8.30** Gogglebox Australia. TV fanatics open up their living rooms to reveal their reactions to popular and topical TV shows. **9.30** Undressed. (Premiere, PGa) A group of Australians explore what drives their clothing choices and are challenged to make new selections. **10.30** To Be Advised. **11.30** The Project. (R) **12.30** The Late Show With Stephen Colbert. (PG) **1.30** Home Shopping. (R) **4.30** CBS Mornings.

10 BOLD (51) **6am** Home Shopping. **8.00** The Doctors. **9.00** Reel Action. **9.30** iFish. **10.00** MacGyver. **Noon** The Love Boat. **1.00** Star Trek: The Next Generation. **2.00** Diagnosis Murder. **3.00** Bondi Rescue. **3.30** The Love Boat. **4.30** Star Trek: The Next Generation. **5.30** MacGyver. **7.30** NCIS. **8.30** Bull. **10.30** Matildas Magazine Show. **11.00** Elementary. **11.55** 48 Hours. **12.50am** Home Shopping. **2.20** Tommy. **3.15** Star Trek: The Next Generation. **4.10** MacGyver.

10 PEACH (52) **6am** The Late Show With Stephen Colbert. **7.00** Friends. **8.00** The King Of Queens. **9.00** Becker. **10.00** The Middle. **11.30** Friends. **Noon** The Living Room. **1.00** Frasier. **2.00** Becker. **3.00** The King Of Queens. **4.00** Becker. **5.00** Frasier. **6.00** Friends. **8.00** The Big Bang Theory. **9.30** Seinfeld. **11.00** Frasier. **Midnight** Home Shopping. **1.30** The Late Show With Stephen Colbert. **2.30** The Late Late Show With James Corden. **3.30** The King Of Queens. **4.30** Home Shopping.

Friday, October 7

ABC TV (2)

6.00 News Breakfast. **9.00** ABC News Mornings. **10.00** Q+A. (R) **11.05** Extraordinary Escapes. (PG, R) **12.00** ABC News At Noon. **1.00** **Savage River.** (Mals, R) **2.00** **Death In Paradise.** (Ma, R) **3.00** **Gardening Australia.** (R) **4.00** **Think Tank.** (R) **4.55** **Anh's Brush With Fame.** (PG, R) **5.25** **Hard Quiz.** (PG, R)

6.00 **The Drum.** Analysis of the day's news. **7.00** **ABC News.** Takes a look at today's top stories. **7.30** **Gardening Australia.** Advice for the home gardener. **8.30** **Frankly.** (Premiere) Fran Kelly chats with some of the biggest names and brains in Australia and from around the globe. **9.00** **Doc Martin.** (PG, R) After Martin rushes a sick Buddy to the vet, he discovers Angela is too sick to operate. **9.50** **Annika.** (Mav, R) A detective inspector returns to Glasgow. **10.40** **ABC Late News.** Detailed coverage of the day's events. **10.55** **Summer Love.** (Mdl, R) An estranged couple stay at a holiday house. **11.25** **Rage.** (MA15+adhlinsv) Continuous music programming.

ABC TV PLUS (22) **6am** Children's Programs. **7pm** Grace's Amazing Machines. **7.20** Bluey. **7.30** Spicks And Specks. **8.00** Hard Quiz. **8.30** **MOVIE:** Home Again. (2017, PG) **10.10** Doctor Who. **10.55** QI. **11.25** Red Dwarf. **11.55** Ross Noble: Stand Up Series. (Final) **12.25am** Motherland. **12.55** Stevo And Mel's Modern Love. **1.20** ABC News Update. **1.25** Close. **5.00** Cookie Monster's Foodie Truck. **5.10** Dot. **5.25** Pablo. **5.35** Late Programs.

NITV (34) **6am** Morning Programs. **1.40pm** The Kamilaroi. **2.00** Shortland St. **2.30** Songs From The Inside. **3.00** Jarjums. **4.35** Spartakus And The Sun Beneath The Sea. **5.00** Our Stories. **5.30** NITV News: Nula. **6.00** Bamay. **6.40** Great Blue Wild. **7.30** **MOVIE:** Shorts. (2009, PG) **9.10** First Nations Bedtime Stories. (PG) **9.20** Going Places With Ernie Dingo. **10.20** Cultural Connections Immersion Festival. **11.20** Late Programs.

SBS (3)

6.00 WorldWatch. **9.00** Cook Up With Adam Liaw Bitesize. (R) **9.10** Peer To Peer. (PG) **10.10** Employable Me (UK) (Ma) **11.20** World's Most Amazing Festivals. (PG) **12.00** WorldWatch. **2.10** Fight The Power: The History Of Protests. (Mav, R) **3.00** NITV News: Nula. **3.40** The Cook Up. (PG, R) **4.10** Animal Einsteins. (PGa, R) **5.05** Jeopardy! **5.30** Letters And Numbers. (R)

6.00 **Mastermind Australia.** (R) **6.30** **SBS World News.** **7.35** **Good With Wood.** (PG) Hosted by Mel Giedroyc. **8.30** **Secrets Of The Lost Liners: Queen Elizabeth.** (PG) Takes a look at the *Queen Elizabeth*, a floating palace that served as a troopship during the World War II. **9.25** **World's Greatest Hotels: Atlantis, Dubai.** (R) Takes a look at the luxury hotel resort Atlantis The Palm, Dubai, located atop a palm tree shaped island. **10.15** **SBS World News Late.** **10.45** **Das Boot.** (MA15+a, R) **11.40** **Red Election.** (MA15+v, R) **3.20** Addicted Australia. (Madl, R) **4.20** Bamay. (R) **5.00** NHK World English News Morning. **5.30** ANC Philippines The World Tonight.

SBS VICELAND (31) **6am** WorldWatch. **9.30** Shortland St. **11.00** Counter Space. **Noon** Unknown Amazon. **12.50** Hunters. **1.40** Figure Skating. ISU Grand Prix. Skate America. **3.45** WorldWatch. **5.15** Shortland St. **5.45** Joy Of Painting. **6.15** Forged In Fire. **7.05** Jeopardy! **7.35** 8 Out Of 10 Cats Does Countdown. **8.30** Hoarders. (Return) **9.25** Atlanta. **9.55** Blind Love. (Premiere) **10.55** American Gods. **12.05am** Late Programs.

SBS WORLD MOVIES (32) **6am** The Movie Show. **6.30** A Month Of Sundays. (2015, PG) **8.30** Asterix: The Mansions Of The Gods. (2014, PG, French) **10.05** Red Sun. (1971, M) **12.10pm** Fatima. (2015, M, French) **2.15** Polina. (2016, PG, French) **4.15** Dancing At Lughnasa. (1998, PG) **6.00** Whisky Galore. (2016, PG) **7.50** Iron Sky. (2012, M) **9.30** Dances With Wolves. (1990, M) **12.45am** Blood Simple. (1984, MA15+) **2.35** Late Programs.

SEVEN (6)

6.00 **Sunrise.** News, sport and weather. **9.30** **Motor Racing.** Supercars Championship. Round 11. Bathurst 1000. Day 1. Practice, support races and qualifying. **5.00** **The Chase Australia.** Contestants race to answer quiz questions correctly to avoid being caught by The Chaser. Hosted by Larry Emdur.

6.00 **Seven News.** **7.00** **Better Homes And Gardens.** Johanna Griggs helps put together some superhero shirt packs for kids. **8.30** **MOVIE:** Ford V Ferrari. (2019, Ml, R) During the '60s, American car designer Carroll Shelby and driver Ken Miles battle corporate interference and the laws of physics to build a revolutionary race car for Ford so they can defeat rivals Ferrari. Matt Damon, Christian Bale, Jon Bernthal. **11.40** **MOVIE:** The Gumball Rally. (1976, Man, R) A motley group of people takes part in a non-stop car race from New York to Long Beach, California. Norman Burton, Michael Sarrazin. **2.00** **Home Shopping.** **4.00** **Million Dollar Minute.** (R) Hosted by Simon Reeve. **5.00** **NBC Today.** News and current affairs.

7MATE (60) **6am** Morning Programs. **Noon** Wild Transport. **1.00** Aussie Lobster Men. **2.00** Pawn Stars. **3.00** Timbersports. **3.30** Pawn Stars UK. **4.00** Pawn Stars Sth Africa. **4.30** Scrap Kings. **5.30** Football. AFL Women's. Round 7. St Kilda v Carlton. **7.30** Motor Racing. Supercars Championship. Round 11. Bathurst 1000. Day 1. Pit lane. **8.30** **MOVIE:** Rampage. (2018, M) **10.45** Late Programs.

7TWO (62) **6am** Home Shopping. **6.30** Travel Oz. **8.00** Cruise Away. **8.30** Million Dollar Minute. **9.30** NBC Today. **Noon** Emmerdale. **12.30** Coronation Street. **1.00** Sons And Daughters. **3.00** Modern Business Australia. **3.30** Million Dollar Minute. **4.30** Medical Emergency. **5.00** RSPCA Animal Rescue. **5.30** Escape To The Country. **6.30** Bargain Hunt. **7.30** Border Security: International. **8.30** Escape To The Country. **11.30** Late Programs.

NINE (8)

6.00 Today. **9.00** Today Extra. (PG) **11.30** **Morning News.** **12.00** **The Block.** (Pgl, R) **1.00** Taronga: Who's Who In The Zoo. (PG, R) **2.00** **Pointless.** (PG) **3.00** **Tipping Point.** (PG) **4.00** **Millionaire Hot Seat.** (R) **5.00** **Afternoon News.**

6.00 **Nine News.** **7.00** **A Current Affair.** **7.30** **Taronga: Who's Who In The Zoo: Lion Cubs.** (Return, PG) Lioness Maya gives birth. **8.30** **MOVIE:** Zookeeper. (2011, PGls, R) A group of zoo animals decides to break their code of silence in order to help their keeper find love. Kevin James, Rosario Dawson, Leslie Bibb. **10.30** **MOVIE:** Liar Liar. (1997, Ms, R) A lawyer finds himself unable to tell a lie. Jim Carrey. **12.10** **Tipping Point.** (PG, R) **1.00** **Destination WA.** (R) **1.30** **TV Shop: Home Shopping.** (R) **4.00** **Take Two.** (R) **4.30** **Global Shop.** (R) **5.00** **TV Shop: Home Shopping.** (R) **5.30** **Skippy The Bush Kangaroo.** (R)

9GEM (81) **6am** Morning Programs. **12.55pm** The Young And The Restless. **1.50** World's Greatest Natural Icons. **3.00** Antiques Roadshow. **3.30** **MOVIE:** The Man Who Haunted Himself. (1970, PG) **5.30** Murder, She Wrote. **6.30** Antiques Roadshow. **7.30** Antiques Downunder. **8.00** Antiques Roadshow Detectives. **8.40** **MOVIE:** The Good, The Bad And The Ugly. (1966, MA15+) **12.20am** Late Programs.

9GO! (82) **6am** Children's Programs. **Noon** Revolution. **2.00** Full House. **3.00** The Nanny. **3.30** 3rd Rock. **4.00** That '70s Show. **4.30** Raymond. **5.30** **MOVIE:** Cats. (2019) **7.40** **MOVIE:** The Witches. (2020, M) **9.40** **MOVIE:** The Huntsman: Winter's War. (2016, M) **11.55** The Emily Attack Show. **12.40am** Stunt Science. **1.40** Revolution. **3.30** Ninjago. **4.00** TV Shop. **5.00** Pokémon Ultimate Journeys. **5.30** Late Programs.

TEN (5)

6.00 The Talk. (PGa) **7.00** Judge Judy. (PG, R) **7.30** The Bold And The Beautiful. (R) **8.00** 10 News First: Breakfast. **8.30** Studio 10. (PG) **12.00** Dr Phil. **1.00** The Living Room. (R) **2.00** Entertainment Tonight. **2.30** Ultimate Classroom. (R) **3.00** Judge Judy. (PG, R) **3.30** Farm To Fork. (PG, R) **4.00** Everyday Gourmet With Justine Schofield. **4.30** The Bold And The Beautiful. **5.00** 10 News First.

6.30 **The Project.** A look at the day's news and events. **7.30** **The Living Room.** Dr Chris Brown and Miguel Maestre indulge in tree-top walking, zip-line sliding, bungee jumping and zorb rolling. **8.30** **To Be Advised.** **9.30** **Just For Laughs.** (Ml, R) Stand-up comedy performances from Steph Tisdell, Tom Ballard and Two Hearts. **10.00** **Just For Laughs Uncut.** (MA15+ls, R) Hosted by Nikki Osborne. **10.30** **Melbourne Cup Carnival Preview Show.** From Flemington Racecourse, Melbourne. **11.00** **The Project.** (R) A look at the day's news and events. **12.00** **The Late Show With Stephen Colbert.** (PG) **1.00** **Home Shopping.** (R)

10 BOLD (51) **6am** Home Shopping. **8.00** Motor Racing. Formula 1. Race 17. Singapore Grand Prix. Replay. **9.00** Reel Action. **9.30** iFish. **10.00** MacGyver. **Noon** The Love Boat. **1.00** Star Trek: The Next Generation. **2.00** Diagnosis Murder. **3.00** Bondi Rescue. **3.30** The Love Boat. **4.30** Star Trek: The Next Generation. **5.30** MacGyver. **7.30** NCIS. **8.30** Blue Bloods. **10.20** Evil. **11.15** Star Trek: Discovery. **12.15am** Shopping. **2.15** Late Programs.

10 PEACH (52) **6am** The Late Show With Stephen Colbert. **7.00** Friends. **7.30** Seinfeld. **9.00** Becker. **10.00** The Middle. **11.30** The King Of Queens. **12.30pm** Frasier. **1.30** Seinfeld. **3.00** The King Of Queens. **4.00** Becker. **5.00** Frasier. **6.00** Friends. **8.00** The Big Bang Theory. **9.30** Morn. **10.30** Nancy Drew. **11.30** Frasier. **Midnight** Shopping. **1.30** Stephen Colbert. **2.30** Late Programs.



\$39.⁰⁰

Price exclude delivery costs

Paddingtön

Paddington Bear with boots and jacket

Medium plush toy 22cm



Order now on
aussietoysonline.com.au

12/70011-AN/9-22

Saturday, October 8

ABC TV (2)

6.00 Rage. (PG) **7.00** Weekend Breakfast. **9.00** Rage. (PG) **12.00** ABC News At Noon. **12.30** Vera. (Mv, R) **2.00** **Midsummer Murders.** (PG, R) **3.30** **Take 5 With Zan Rowe.** (PG, R) **4.00** **Spicks And Specks.** (PG, R) **4.50** **Landline.** (R) **5.20** **David Attenborough's Kingdom Of Plants: Survival.** (R)

6.10 **Extraordinary Escapes: Sara Pascoe.** (PG) Presented by Sandi Toksvig. **7.00** **ABC News.** Takes a look at today's top stories. **7.30** **Death In Paradise.** (Mv, R) A festival queen is murdered. **8.30** **The Capture.** (Return, MA15+lv) DCI Rachel Carey investigates a case involving a man murdered by invisible assassins. **9.30** **Summer Love.** (Mdl, R) A couple on a trial separation separately stay at a holiday house for their anniversary weekend. **10.00** **Savage River.** (Mals, R) Miki is back in custody. **11.00** **Silent Witness.** (Mav, R) A prowler is seemingly on the loose. **12.00** **Rage.** (MA15+adhlinsv)

ABC TV PLUS (22) **6am** Children's Programs. **7.10pm** Shaun The Sheep. **7.20** Bluey. **7.30** Spicks And Specks. **8.00** QI. **8.30** Alice Fraser: Savage. **9.35** Sammy J. **9.40** Whose Line Is It Anyway? **10.05** Mock The Week. **10.35** Would I Lie To You? **11.05** Doctor Who. **11.55** Friday Night Dinner. **12.20am** Brassic. **1.05** A Dog's World With Tony Armstrong. **2.00** ABC News Update. **2.05** Close. **5.00** Late Programs.

NITV (34) **6am** Morning Programs. **11.40** Great Blue Wild. **12.30pm** Gifts Of The Maarga. **1.20** Always Was Always Will Be. **2.00** Hockey. WA Men's Field Hockey. Premier Division 1. **3.30** Hockey. WA Women's Field Hockey. Premier Division 1. **5.00** Songs From The Inside. **6.00** Pacific Island Food Revolution. **6.55** News. **7.05** True North Calling. **7.35** Bears: The Ultimate Survivors. **8.30** **MOVIE:** Cape Fear. (1991, MA15+) **10.45** Late Programs.

SBS (3)

6.00 WorldWatch. **9.00** Ageless Gardens. **9.55** Earth's Sacred Wonders. **11.00** Paul O'Grady: For The Love Of Dogs. (PG) **12.00** WorldWatch. **2.00** Gymnastics. FIG Artistic World Challenge Cup. Round 5. **3.30** FIFA World Cup 2022 Magazine. **4.00** Motor Racing. W Series. Round 6. Highlights. **4.40** KGB: The Sword And The Shield. (PGa, R) **5.40** Secret Nazi Bases. (PG)

6.30 **SBS World News.** **7.30** **Greatest Train Journeys From Above: Darjeeling Himalayan Railway.** (PG) **8.30** **Secrets Of The Royal Palaces.** (PG) A look at the significance of jewellery. **9.30** **Hunt For Queen Nefertiti.** (PGa, R) Archaeologists search for Nefertiti. **10.20** **Celebrity Letters And Numbers.** (M, R) **11.20** **MOVIE:** The Big Short. (2015, Mln, R) **1.40** **MOVIE:** Twelve Monkeys. (1995, Malv, R) Bruce Willis, Madeline Stowe. **4.00** Drones: The Next Air Disaster? (Mlv, R) **5.00** NHK World English News Morning. **5.15** France 24 Feature. **5.30** ANC Philippines The World Tonight.

SBS VICELAND (31) **6am** WorldWatch. **9.30** Shortland St. **11.00** Counter Space. **Noon** VICE Investigates. **12.55** Lee Lin Chin's Fashionista. **1.05** Gymnastics. 2022 FIG Individual Apparatus World Cup. H'lights. **3.05** Sportswoman. **4.05** WorldWatch. **5.30** Insight. **6.30** Domino Masters. (Final) **7.30** Impossible Engineering. **8.30** The Good Fight. **9.30** The Handmaid's Tale. **10.30** Late Programs.

SBS WORLD MOVIES (32) **6am** Whisky Galore. Continued. (2016, PG) **6.50** Traffic. (1971, French) **8.40** Little Men. (2016, PG) **10.15** Gully Boy. (2019, M, Hindi) **1pm** Postcards From The Edge. (1990, M) **2.55** A Month Of Sundays. (2015, PG) **4.55** The Scarlet And The Black. (1983, PG) **7.30** Blind. (2016, M) **9.30** A Blast. (2014, MA15+, Greek) **11.00** Iron Sky. (2012, M) **12.40am** X+Y. (2014, M) **2.45** Dances With Wolves. (1990, M)

SEVEN (6)

6.00 NBC Today. **7.00** Weekend Sunrise. **9.30** Motor Racing. Supercars C'ship. Round 11. Bathurst 1000. Day 2. Practice and support races. From Mount Panorama, Bathurst, NSW. **4.00** **Motor Racing.** Supercars Championship. Round 11. Bathurst 1000. Day 2. Top 10 Shootout. **5.30** **Discover With RAA Travel.** (PG)

6.00 **Seven News.** **7.00** **Border Security: Australia's Front Line.** (PG, R) **7.30** **MOVIE:** Men In Black. (1997, Mlv, R) Special agents police aliens on Earth. Tommy Lee Jones. **9.30** **MOVIE:** X-Men: The Last Stand. (2006, Mv, R) A "cure" is discovered for mutations. Hugh Jackman, Halle Berry. **11.40** **Motorway Patrol.** (PG, R) **12.10** **Motor Racing.** Supercars Championship. Round 11. Bathurst 1000. Day 2. Top 10 Shootout. Replay. **1.40** Harry's Practice. (R) **2.00** Home Shopping. **4.00** It's Academic. (R) **4.30** House Of Wellness. (PGan, R) **5.30** Weekend Sunrise.

7MATE (60) **6am** Morning Programs. **11.30** Your 4x4. **Noon** Dipper's Backyard BBQ Wars. **12.30** Timbersports. **1.00** Blokesworld. **1.30** Rides Down Under: Workshop Wars. **2.30** Football. AFL Women's. Round 7. Adelaide v Fremantle. **4.30** Barter Kings. **5.30** Last Stop Garage. **6.00** Pawn Stars. **6.30** Football. AFL Women's. Round 7. Hawthorn v Port Adelaide. **8.30** **MOVIE:** Air Force One. (1997, M) **11.05** Late Programs.

7TWO (62) **6am** Home Shopping. **8.30** Weekender. **9.00** Three Wide No Cover. **10.00** Winners. **11.00** Creek To Coast. **11.30** Horse Racing. **5.30pm** Sydney Weekender. **6.00** Border Security: International. **6.30** Mighty Ships. **7.30** The Yorkshire Vet. **8.30** Escape To The Country. **10.30** I Escaped To The Country. **11.30** The Yorkshire Vet. **12.30am** The Fine Art Auction. **3.30** Room For Improvement. **4.00** Late Programs.

NINE (8)

6.00 Getaway. (PG, R) **6.30** A Current Affair. (R) **7.00** Weekend Today. **10.00** Today Extra: Saturday. (PG) **12.00** Destination WA. (PG) **12.30** Rivals. (Pgl) **1.00** Drive TV. **1.30** Cross Court. (Return) **2.00** The Block. (Pgl, R) **3.30** The Bizarre Pet Vets. (PGm) **4.30** **The Garden Gurus.** (R) **5.00** **News: First At Five.** **5.30** **Getaway.** (PG)

6.00 **Nine News Saturday.** **7.00** **A Current Affair.** **7.30** **MOVIE:** Wonder Woman 1984. (2020, Mv) Diana must contend with two new enemies, a troubled work colleague and a greedy businessman. Gal Gadot, Chris Pine, Kristen Wiig. **10.30** **MOVIE:** The Incredible Hulk. (2008, Mv, R) A scientist transforms into a giant monster. Edward Norton, Liv Tyler. **12.30** **First Responders.** (Malm) Police pursue a vehicle for reckless driving. **1.30** **Rivals.** (Pgl, R) Soli Bailey puts his skills to the test. **2.00** **TV Shop: Home Shopping.** (R) **4.30** **Global Shop.** (R) **5.00** **TV Shop: Home Shopping.** (R) **5.30** **Skippy The Bush Kangaroo.** (R)

9GEM (81) **6am** Newstyle Direct. **6.30** TV Shop. **7.00** Leading The Way. **7.30** TV Shop. **8.00** Beyond Today. **8.30** TV Shop. **10.00** My Favorite Martian. **10.30** Seaway. **11.40** Antiques Downunder. **12.10pm** Antiques Roadshow Detectives. **12.45** **MOVIE:** The City Under The Sea. (1965, PG) **2.30** **MOVIE:** Johnny Guitar. (1954, PG) **4.45** To Be Advised. **7.15** **MOVIE:** The Great Escape. (1963, PG) **10.45** Late Programs.

9GO! (82) **6am** Children's Programs. **1.30pm** **MOVIE:** The Brady Bunch Movie. (1995, PG) **3.15** **MOVIE:** One Chance. (2013, PG) **5.15** **MOVIE:** City Slickers. (1991, PG) **7.30** **MOVIE:** Meet The Parents. (2000, M) **9.40** **MOVIE:** Meet The Fockers. (2004, M) **Midnight** Kardashians. **2.00** Motor Racing. IndyCar Series. Round 17. Grand Prix of Monterey. Highlights. **3.00** Power Rangers Dino Fury. **3.30** Late Programs.

TEN (5)

6.00 Morning Programs. **8.30** What's Up Down Under. (R) **9.30** St10. (PG) **12.00** Luxury Escapes. (PG, R) **12.30** Living Room. (R) **1.30** Healthy Homes Aust. **2.00** Australia By Design: Innovations. (PG, R) **2.30** Taste Of Aust. (R) **3.00** What's Up Down Under. **3.30** Farm To Fork. (PG, R) **4.00** Ultimate Classroom. (R) **4.30** Food Trail: South Africa. **5.00** News.

6.00 **Luxury Escapes.** (Final) Cameron Daddo heads to the outback. **6.30** **Bondi Rescue.** (Pglm, R) The lifeguards are in need of saving. **7.00** **The Dog House.** (PG, R) A three-legged Labrador is looking for a new best friend and a setter poodle may have found a home. **8.00** **Ambulance.** (Mlm) Lancashire ambulance crews attend to patients whose health problems are related to the lockdown. **10.30** **To Be Advised.** **12.30** **NCIS: Hawai'i.** (Mv, R) Torres and Knight travel to Hawai'i. **1.30** **Home Shopping.** (R) **4.30** **Authentic.** (PG) **5.00** **Hour Of Power.**

10 BOLD (51) **6am** Shopping. **9.00** The Doctors. **10.00** 4x4 Adventures. **11.00** Escape Fishing. **11.30** Healthy Homes Aust. **Noon** The Love Boat. **1.00** ST: Next Gen. **2.00** MacGyver. **4.00** Scorpion. **5.00** Reel Action. **5.30** I Fish. **6.00** Roads Less Travelled. **6.30** Soccer. A-League Men. Matchweek 1. Sydney FC v Melbourne Victory. **9.40** Soccer. Women's International Friendly. Australia v South Africa. **12.30am** Late Programs.

10 PEACH (52) **6am** The Late Show With Stephen Colbert. **7.00** The King Of Queens. **8.00** Frasier. **9.00** Becker. **10.00** Friends. **11.00** The Amazing Race Australia. **2pm** To Be Advised. **4.30** Friends. **6.00** The Big Bang Theory. **10.15** Friends. **12.15am** Home Shopping. **1.45** Morn. **2.45** The Neighborhood. **3.35** Nancy Drew. **4.30** Home Shopping.

Sunday, October 9

ABC TV (2) 6.00 Rage. (PG) 7.00 Weekend Breakfast. 9.00 Insiders. 10.00 Offsiders. 10.30 World This Week. (R) 11.00 Compass. (PG, R) 11.30 Praise. (R) 12.00 News. 12.30 Landline. 1.30 Gardening Aust. (R) 2.30 Question Everything. (R) 3.00 Miriam Margolyes: Australia Unmasked. (PG, R) 4.05 Rick Stein's Secret France. (PG, R) 5.05 Art Works. (PG, R) 5.35 Antiques Roadshow. (R)	SBS (3) 6.00 WorldWatch. 9.00 Ageless Gardens. (PG) 10.00 Earth's Sacred Wonders. (PG) 11.00 Paul O'Grady: For The Love Of Dogs. (PG) 12.00 APAC Weekly. 12.30 France 24 English News Morning Second Edition. 1.00 Speedweek. 3.00 Countdown To Qatar 2022. 3.30 Destination Flavour China Bitesize. (PG, R) 3.40 Scanning The Nile. (PGa, R) 5.40 Secret Nazi Bases. (PG)	SEVEN (6) 6.00 Weekend Sunrise. 7.00 Motor Racing. Supercars Championship. Round 11. Bathurst 1000. Day 3. Support Races and Warm Up. 10.00 Motor Racing. Supercars Championship. Round 11. Bathurst 1000. Day 3. Race 30. 5.30 South Aussie With Cosi. (PG) Hosted by Andrew "Cosi" Costello.	NINE (8) 6.00 Fishing Australia. (R) 6.30 A Current Affair. (R) 7.00 Weekend Today. 10.00 Sports Sunday. (PG) 11.00 Women's Footy. (PG) 12.00 Fishing Australia. (Return) 12.30 Tennis. Laver Cup. H'lights. From O2 Arena, London. 1.30 The Block. (PGI, R) 3.30 Bondi Vet. (PGm) 4.30 Outdoors Indoors. 5.00 News: First At Five. 5.30 Hello SA. (PG)	TEN (5) 6.00 Morning Programs. 7.30 Joel Osteen. 8.00 Living Room. (R) 9.00 Ultimate Classroom. (R) 9.30 St10. (PG) 12.00 Freshly Picked. (R) 12.30 The Amazing Race Australia. (PGI, R) 1.30 Everyday Gourmet. (R) 2.00 Pooches At Play. (R) 2.30 Luxury Escapes. (R) 3.00 Cook It With Luke. 3.30 Food Trail: South Africa. (R) 4.00 Farm To Fork. (PG, R) 4.30 Taste Of Aust. (Final) 5.00 News.
6.30 Franky. (R) Presented by Fran Kelly. 7.00 ABC News Sunday. 7.40 Spicks And Specks. (PG) Music game show, featuring guests Dylan Alcott, Gabbi Bolt, Mama Alto and Peter Helliar. 8.30 Savage River. (Final, Mlv) As the investigation continues, Miki makes a discovery that could finally identify the real killer. 9.30 Silent Witness. (Ma) Nikki, Jack and Adam investigate the murder of a surgeon in a hospital. 10.25 The Newsreader. (Mal, R) The newsroom is plunged into drama. 11.20 Shetland. (Malv, R) A severed hand washes up on a beach. 1.20 The Heights. (PG, R) 2.40 Rage. (MA15+adhlnsv) 4.15 The Recording Studio. (PG, R) 5.00 Insiders. (R)	6.30 SBS World News. 7.30 Curse Of The Ancients: BC. (PG) Part 1 of 5. 8.30 Roman Megastructures: Lyon. (PGv, R) Part 1 of 3. Explores the wonders of ancient Roman engineering by looking at three cities, beginning with Lyon in France. Once known as Lugdunum, it was the capital of Gaul and the province's largest city. 11.30 The Surrogates. (Mas, R) 2.30 8 Out Of 10 Cats Does Countdown. (Mals, R) 3.25 Apex Gang: Behind The Headlines. (Mal, R) 4.25 Luke Nguyen's Railway Vietnam. (PGa, R) 4.55 Poh & Co. Bitesize. (R) 5.00 NHK World English News Morning. 5.15 France 24 Feature. 5.30 Al Jazeera News.	6.00 Seven News. 7.00 Australia's Got Talent. (Return, PGa) Hosted by Ricki-Lee. 8.50 7NEWS Spotlight: The Property Special. Takes a look at an investigation. 9.50 Homicide: With Ron Iddles: Gina Rossato. (Mav, R) Former police detective Ron Iddles takes a look at the 1982 murder of Gina Rossato. 10.55 Born To Kill? Donald Neilson "The Black Panther". (MA15+av) A look at the case of Donald Neilson. 12.00 MOVIE: Secrets In The Woods. (2020, MA15+av) A woman goes on a romantic getaway. Brittany Underwood. 2.00 Home Shopping. (R) 3.30 Million Dollar Minute. (R) 4.00 NBC Today. 5.00 Seven Early News. 5.30 Sunrise.	6.00 Nine News Sunday. 7.00 The Block. (PGI) Hosted by Scott Cam. 8.30 60 Minutes. Current affairs program, investigating, analysing and uncovering the issues affecting all Australians. 9.30 Nine News Late. Takes a look at the latest news and events from Australia and around the world. 10.00 The First 48: Mr New Orleans/No Shelter. (MA15+av) Takes a look at two murders. 11.00 Killer Couples: John Hawkins And Gene Hanson. (Ma) A look at an insurance scam gone wrong. 11.50 First Responders. (Malm) 12.40 Tipping Point. (PG, R) 1.30 TV Shop: Home Shopping. (R) 4.00 Believer's Voice Of Victory. (PGa) 4.30 Take Two. (R) 5.00 News Early Edition. 5.30 Today.	6.30 The Sunday Project. Panellists dissect, digest and reconstitute the daily news, events and hottest topics. 7.30 The Amazing Race Australia. (Final, PGI) In the finale, the team's race to be first to meet Beau Ryan at the Pit Stop and claim the biggest prize in show's history. 9.00 NCIS: Hawai'i. (Mv) When a US Navy seaman is involved in a murder, the NCIS team is called to work the case on their day off. Lucy is surprised to find out Whistler turned down a promotion in Washington, DC, to stay in Hawai'i. 11.00 The Sunday Project. (R) Panellists dissect, digest and reconstitute the daily news, events and hottest topics. 12.00 Home Shopping. (R) 4.30 CBS Mornings. Morning news and talk show.
ABC TV PLUS (22) 6am Children's Programs. 7pm Odd Squad. 7.10 Shaun The Sheep. 7.20 Bluey. 7.30 Australia Remastered: Forces Of Nature. 8.30 Louis Theroux: Law And Disorder In Lagos. 9.30 Keep On Dancing. 10.30 Civilisations. 11.30 MOVIE: Home Again. (2017, PG) 1.05am Long Lost Family. 1.50 ABC News Update. 1.55 Close. 5.00 Abby's Amazing Adventures. 5.10 Dot. 5.25 Baby Jake. 5.35 Late Programs.	SBS VICELAND (31) 6am WorldWatch. 9.30 Shortland St. 11.00 Counter Space. Noon Party Of Five. 12.50 The Employables. 1.55 Rise Up. 2.50 WorldWatch. 3.20 Lost Gold Of World War II. 4.50 Sidelined: Women In Basketball. 5.50 World's Greatest Hotels. 6.45 The Buildings That Fought Hitler. 7.40 Abandoned Engineering. 8.35 The UnXplained With William Shatner. (Return) 9.30 Cracking The Code. 10.30 Late Programs.	7MATE (60) 6am Morning Programs. 11.00 My Fishing Place. 11.30 Step Outside. Noon The Fishing Show By AFN. 1.00 Hook, Line And Sink. 2.00 On The Fly. 2.30 Merv Hughes Fishing. (Return) 3.00 Fishing Addiction. 4.00 Motorbike Cops. 4.25 MOVIE: Dawn Of The Planet Of The Apes. (2014, PG) 7.00 MOVIE: Harry Potter And The Chamber Of Secrets. (2002, PG) 10.15 MOVIE: Bad Boys. (1995, MA15+) 1am Late Programs.	9GEM (81) 6am Morning Programs. 7.30 In Touch. 8.00 Beyond Today. 8.30 The Incredible Journey. 9.00 TV Shop. 10.00 My Favorite Martian. 10.30 Garden Gurus. 11.00 Getaway. 11.30 MOVIE: The Man Who Loved Redheads. (1955) 1.25pm MOVIE: Ice Cold In Alex. (1958, PG) 4.05 MOVIE: The Bridge At Remagen. (1969, PG) 6.30 The Bizarre Pet Vets. 7.30 Mega Zoo. 8.30 To Be Advised. 11.00 Late Programs.	10 BOLD (51) 6am Home Shopping. 7.30 Key Of David. 8.00 The Doctors. 9.00 Pat Callinan's 4x4 Adventures. 10.00 Reel Action. 11.00 Healthy Homes Australia. 11.30 Destination Dessert. Noon Scorpion. 2.00 Soccer. A-League Men. Matchweek 1. Western Sydney Wanderers v Perth Glory. 5.00 What's Up Down Under. 5.30 Reel Action. 6.00 Bondi Rescue. 6.30 MacGyver. 7.30 NCIS. 10.20 48 Hours. 11.15 Late Programs.
NITV (34) 6am Morning Programs. 12.40pm Rugby League. Koori Knockout. 1.50 Rugby League. Koori Knockout. 2.50 Rugby League. Queensland Murri Carnival. Women's Grand Final. 4.20 Rugby League. Queensland Murri Carnival. Men's Grand Final. 5.50 Amplify. 6.20 News. 6.30 Wild Mexico. 7.30 Looky Looky Here Comes Cooky. 8.30 The Habits Of New Norcia. 9.20 MOVIE: Mad Bastards. (2010, MA15+) 11.00 Late Programs.	SBS WORLD MOVIES (32) 6am The Movie Show. 6.30 Dancing At Lughnasa. (1998, PG) 8.15 Sun Children. (2020, PG, Farsi) 10.00 Rurangi. (2020, M) 11.35 First Girl I Loved. (2016, M) 1.15pm Iron Sky. (2012, M) 2.55 Whisky Galore. (2016, PG) 4.45 Little Men. (2016, PG) 6.20 Maudie. (2016, PG) 8.30 Chuck. (2016, MA15+) 10.20 Our Kind Of Traitor. (2016, MA15+) 12.20am A Lion Returns. (2020, MA15+, Arabic) 2.00 Late Programs.	7TWO (62) 6am Morning Programs. 1pm DVine Living. 1.30 Modern Business Australia. 2.15 Equestrian. FEI World C'ships. Individual Jumping. H'lights. 3.30 South Aussie With Cosi. 4.00 My Greek Odyssey. 5.00 To Be Advised. 6.00 Air Crash Investigation: Special Report. 7.00 Border Security. 8.30 Steam Train Journeys. 9.30 The Yorkshire Steam Railway: All Aboard. 10.30 Extreme Railways. 11.30 Late Programs.	9GO! (82) 6am Children's Programs. 1.30pm Rivals. 2.00 Rich Kids Go Skint. (Premiere) 3.00 Full Bloom. 4.00 Dance Moms. 5.00 MOVIE: Galaxy Quest. (1999, PG) 7.00 MOVIE: Stargate. (1994, PG) 9.30 MOVIE: Stargate: The Ark Of Truth. (2008, M) 11.35 Paranormal Caught On Camera. 12.35am Rich Kids Go Skint. 1.30 I Am Cait. 3.30 Beyblade Burst: Quad Drive. 4.00 Yu-Gi-Oh! Sevens. 4.30 Ricky Zoom. 4.50 Late Programs.	10 PEACH (52) 6am The Big Bang Theory. 7.30 Friends. 8.30 Two And A Half Men. 9.30 Friends. Noon The Middle. 1.30 Basketball. NBL. Round 2. Tasmania JackJumpers v Brisbane Bullets. 3.30 Basketball. NBL. Round 2. Melbourne United v Sydney Kings. 5.30 The Middle. 6.00 The Big Bang Theory. 9.00 The Neighborhood. 10.00 Friends. Midnight Shopping. 1.30 MOVIE: My Sister's Keeper. (2009, M) 3.30 Big Bang. 4.30 Shopping.



\$39.⁰⁰

Price exclude delivery costs

Paddingtön

Paddington Bear with boots and jacket

Medium plush toy 22cm





Order now on

aussietoysonline.com.au

12570012-AN39-22

Monday, October 10

ABC TV (2) 6.00 News Breakfast. 9.00 ABC News Mornings. 10.00 Landline. (R) 11.00 Antiques Roadshow. (R) 12.00 ABC News At Noon. 1.00 Rosehaven. (PG, R) 1.25 Vera. (Mv, R) 3.00 Gardening Australia. (R) 4.00 Think Tank. (R) 4.55 Anh's Brush With Fame. (PG, R) 5.25 Hard Quiz. (PG, R)	SBS (3) 6.00 WorldWatch. 9.00 Peer To Peer. 10.30 Great Lighthouses Of Ireland. (PG) 11.30 World's Most Amazing Festivals. (PG) 12.10 WorldWatch. 1.00 Al Jazeera News Hour. 2.00 Mental As Everything. (M) 3.00 This Man's Worth. 3.30 The Cook Up With Adam Liaw. (PG, R) 4.00 Beyond The Stigma. 4.35 The Art In Healing. (PG) 5.05 Jeopardy! 5.30 Letters And Numbers. (R)	SEVEN (6) 6.00 Sunrise. 9.00 The Morning Show. (PG) 11.30 Seven Morning News. 12.00 MOVIE: Love's Last Resort. (2017, PGa, R) Alix Angelis, Jesse Hutch, Thomas Beaudoin. 2.00 Motorbike Cops. (PGI, R) 2.30 Border Security: International. (PG, R) 3.00 The Chase. 4.00 Seven News At 4. 5.00 The Chase Australia.	NINE (8) 6.00 Today. 9.00 Today Extra. (PG) 11.30 Morning News. 12.00 The Block. (PGI, R) 1.30 Getaway. (PG, R) 2.00 Pointless. (PG) 3.00 Tipping Point. (PG) 4.00 Millionaire Hot Seat. 5.00 Afternoon News.	TEN (5) 6.00 The Talk. (PGa) 7.00 Judge Judy. (PG, R) 7.30 The Bold And The Beautiful. (R) 8.00 10 News First: Breakfast. 8.30 Studio 10. (PG) 12.00 Dr Phil. 1.00 The Amazing Race Australia. (PGI, R) 2.30 Entertainment Tonight. 3.00 Judge Judy. (PG, R) 3.30 Farm To Fork. (PG, R) 4.00 Everyday Gourmet With Justine Schofield. 4.30 The Bold And The Beautiful. 5.00 10 News First.
6.00 The Drum. 7.00 ABC News. 7.30 7.30. 8.00 Australian Story. Austral-ians tell personal stories. 8.30 Four Corners. Investiga-tive journalism program. 9.20 Media Watch. (PG) Hosted by Paul Barry. 9.35 Planet America. A look at American politics. 10.05 Parkinson In Australia. (PG, R) 11.10 ABC Late News. 11.25 The Business. (R) 11.40 Q+A. (R) 12.45 Annika. (Mav, R) 1.35 Silent Witness. (Madv, R) 2.30 Rage. (MA15+adhlnsv) 4.25 The Drum. (R) 5.25 7.30. (R)	6.00 Mastermind Australia. (R) 6.30 SBS World News. 7.30 Celebrity Letters And Numbers. (M) Hosted by Michael Hing. 8.30 Iceland With Alexander Armstrong. (PG) Part 2 of 3. Alexander Armstrong heads north where he explores the fate of a former whaling centre. 9.25 Osher Günsberg: A Matter Of Life And Death. (Ma, R) Explores suicide in Australia. 10.50 SBS World News Late. 11.20 The Promise. (Premiere, Mal) 12.25 Outlander. (MA15+asv, R) 1.30 Miss S. (Mav, R) 4.30 Luke Nguyen's Railway Vietnam. (R) 5.00 NHK World English News Morning. 5.30 ANC Philippines The World Tonight.	6.00 Seven News. 7.00 Home And Away. (PGav) 7.30 Australia's Got Talent. (PGalns) Hosted by Ricki-Lee. 9.15 9-1-1. (Mamv) The 118 races to rescue people trapped under rubble after a structure collapse at a happiness convention. 10.15 S.W.A.T. (Mav) The team hunts for a sniper. 11.15 The Latest: Seven News. 11.45 Heartbreak Island Australia. (Mls) 12.50 Medical Emergency. (PG, R) 2.00 Home Shopping. (R) 4.00 NBC Today. 5.00 Seven Early News. 5.30 Sunrise.	6.00 Nine News. 7.00 A Current Affair. 7.30 The Block. (PGI) Hosted by Scott Cam. 8.40 Under Investigation: Gangs Of Sydney. (Mdlv) After over a dozen killings in 18 months, Liz Hayes and a team of experts investigate Sydney's gangland wars. 9.40 Suburban Gangsters: The Razor Warriors. (Madv, R) A look at infamous Australian criminals. 10.40 Nine News Late. 11.10 Fortunate Son. (Mav) 12.00 Emergence. (Mhv, R) 1.00 Hello SA. (PG) 1.30 TV Shop: Home Shopping. (R) 2.30 Global Shop. (R) 3.00 TV Shop: Home Shopping. (R) 4.00 Believer's Voice Of Victory. (PGa) 4.30 A Current Affair. (R) 5.00 News Early Edition. 5.30 Today.	6.30 The Project. A look at the day's news and events. 7.30 Mirror Mirror: Love. (Ma) Part 1 of 2. 8.45 Have You Been Paying Attention? (Mals) Celebrity panellists compete to see who can remember the most about events of the week. 9.45 Just For Laughs Australia. (Final, Mls) Stand-up comedy performances from Cal Wilson, Lizzy Hoo and Dane Simpson. 10.15 Tom Ballard: Enough. (Mdls) Stand-up performance by Tom Ballard. 11.30 The Project. (R) 12.30 The Late Show With Stephen Colbert. (PG) 1.30 Home Shopping. (R) 4.30 CBS Mornings.
ABC TV PLUS (22) 6am Children's Programs. 7.20pm Bluey. 7.30 A Dog's World With Tony Armstrong. 8.25 Long Lost Family. 9.15 George Clarke's Amazing Spaces. 10.05 Catalyst. 11.00 Penn & Teller: Fool Us. 11.45 Red Dwarf. 12.10am Richard Lepplatrier: Framing The View. 1.10 ABC News Update. 1.15 Close. 5.00 Abby's Amazing Adventures. 5.10 Dot. 5.25 Baby Jake. 5.35 Late Programs.	SBS VICELAND (31) 6am WorldWatch. 9.30 Shortland St. 11.00 Counter Space. Noon MOVIE: Chaplin. (1992, M) 2.45 V. Johnson & Johnson. 3.20 The New York Times Presents: The Weekly. 3.50 WorldWatch. 5.15 Shortland St. 5.45 Joy Of Painting. 6.15 Forged In Fire. 7.05 Jeopardy! 7.35 8 Out Of 10 Cats Does Countdown. 8.30 Dark Side Of The '90s. 9.25 PEN15. 10.25 VICE. 11.25 Speed With Guy Martin. 12.20am Late Programs.	7MATE (60) 6am Morning Programs. 10.00 Armchair Experts: NFL Edition. 11.00 Sound FX: Best Of. Noon Last Car Garage. 1.00 Aussie Lobster Men. 2.00 American Pickers. 3.00 Shipping Wars. 3.30 Down East Dickering. 4.30 Scrap Kings. 5.30 American Restoration. 6.00 American Pickers. 7.00 Pawn Stars. 7.30 American Pickers. 8.30 MOVIE: Terminator 3: Rise Of The Machines. (2003, M) 10.45 Late Programs.	9GEM (81) 6am TV Shop. 7.00 Creflo. 7.30 TV Shop. 9.30 Newstyle Direct. 10.00 Danoz. 10.30 Pointless. 11.30 My Favorite Martian. Noon Days Of Our Lives. 12.55 The Young And The Restless. 1.50 The Bizarre Pet Vets. 2.50 Antiques Roadshow. 3.20 The Baron. 5.30 Murder, She Wrote. 6.30 Antiques Roadshow. 7.30 Death In Paradise. 8.40 Dalglish. 10.40 Law & Order: S.V.U. 11.40 Late Programs.	10 BOLD (51) 6am Home Shopping. 8.00 The Doctors. 9.00 Reel Action. 9.30 iFish. 10.00 Tough Tested. 11.00 MacGyver. Noon The FBI Declassified. 1.00 Diagnosis Murder. 3.00 Bondi Rescue. 3.30 The Love Boat. 4.30 Star Trek: The Next Generation. 5.30 MacGyver. 7.30 NCIS. 10.20 Blue Bloods. 11.15 Motor Racing. Formula 1. Race 18. Japanese Grand Prix. 12.15am Home Shopping. 2.15 L.A.'s Finest. 3.10 ST: Next Gen. 4.05 MacGyver.
NITV (34) 6am Morning Programs. 1.30pm Amplify. 2.00 Shortland St. 2.30 Songs From The Inside. 3.00 Jarjums. 5.00 Our Stories. 5.30 APTN National News. 6.00 Bamay. 6.25 Woven Threads Stories From Within. 6.30 News. 6.40 Great Blue Wild. 7.30 The Blinding Of Isaac Woodard. 8.30 Karla Grant Presents. 9.30 It's Fine, I'm Fine. (Premiere) 10.00 Woven Threads Stories From Within. 10.05 Neighbours. 11.05 Late Programs.	SBS WORLD MOVIES (32) 6am The Movie Show. 6.30 Little Men. (2016, PG) 8.05 Maudie. (2016, PG) 10.15 Sheep Without A Shepherd. (2019, M, Mandarin) 12.20pm Blind. (2016, M) 2.20 White Lion. (2010, PG) 4.00 Sun Children. (2020, PG, Farsi) 5.45 A Street Cat Named Bob. (2016, PG) 7.40 My Days Of Glory. (2019, M, French) 9.30 Marlina The Murderer In Four Acts. (2017, MA15+, Indonesian) 11.10 Late Programs.	7TWO (62) 6am Shopping. 6.30 Travel Oz. 8.00 Cruise Away. 8.30 Million Dollar Minute. 9.30 NBC Today. 10.30 To Be Advised. Noon Emmerdale. 12.30 Coronation Street. 1.00 Sons And Daughters. 3.00 Weekender. 3.30 Million Dollar Minute. 4.30 Medical Emergency. 5.00 Animal Rescue. 5.30 Escape To The Country. 6.30 Bargain Hunt. 7.30 Doc Martin. 8.40 A Touch Of Frost. 10.45 Late Programs.	9GO! (82) 6am Children's Programs. Noon Inside Legoland. 1.00 Inside British Airways. 2.00 Surfing Australia TV. 2.30 Full House. 3.30 Raymond. 5.30 The Nanny. 6.00 3rd Rock. 6.30 That '70s Show. 7.00 Young Sheldon. 7.30 RBT. 8.30 MOVIE: Man On Fire. (2004, MA15+) 11.25 Young Sheldon. 11.50 Telenovela. 12.20am Smash. 1.15 Camp Getaway. 2.10 Inside British Airways. 3.00 Late Programs.	10 PEACH (52) 6am Friends. 8.30 The Big Bang Theory. 10.00 The Middle. Noon The Neighborhood. 1.00 Friends. 3.00 The King Of Queens. 4.00 Becker. 5.00 Frasier. 6.00 Friends. 8.00 The Big Bang Theory. 9.30 Seinfeld. 11.00 Frasier. Midnight Home Shopping. 1.30 The Late Show With Stephen Colbert. 2.30 The Late Late Show With James Corden. 3.30 The King Of Queens. 4.30 Home Shopping.

Tuesday, October 11

ABC TV (2)

6.00 News Breakfast. **9.00** ABC News Mornings. **10.00** Foreign Correspondent. (R) **10.30** Planet America. (R) **11.00** The Human Revolution. (Final, PG, R) **12.00** ABC News At Noon. **1.00** The Capture. (MA15+lv, R) **2.00** All Creatures Great And Small. (PG, R) **3.00** Gardening Australia. (R) **4.00** Think Tank. (R) **5.00** Anh's Brush With Fame. (R) **5.30** Hard Quiz. (PG, R)

6.00 The Drum. **7.00** ABC News. **7.30 7.30.** Presented by Sarah Ferguson. **8.00** Take 5 With Zan Rowe: Tony Armstrong. (MI) Part 4 of 5. **8.25** Keep On Dancing. Part 2 of 2. **9.25** Louis Theroux: Life On The Edge: Beyond Belief. (Madl, R) Part 1 of 4. **10.20** People's Republic Of Mallaacoota: There Goes Our Dance Floor. (MI, R) **10.50** ABC Late News. **11.05** The Business. (R) **11.20** Four Corners. (R) **12.10** Media Watch. (PG, R) **12.25** Les Misérables. (Ma, R) **1.25** All Creatures Great And Small. (PG, R) **2.10** Silent Witness. (MA15+a, R) **3.10** Rage. (MA15+adhlnsv) **4.25** The Drum. (R) **5.25** 7.30. (R)

ABC TV PLUS (22) **6am** Children's Programs. **7.20pm** Bluey. **7.30** Spicks And Specks. **8.00** Would I Lie To You? **8.30** To Be Advised. **9.00** Blunt Talk. **9.30** Friday Night Dinner. **9.55** Rosehaven. **10.25** Summer Love. **10.55** Motherland. **11.25** Sick Of It. **11.50** Black Comedy. **12.20am** Whose Line Is It Anyway? **12.40** Brassic. **1.25** Ross Noble: Stand Up Series. (Final) **1.55** ABC News Update. **2.00** Close. **5.00** Late Programs.

NITV (34) **6am** Morning Programs. **1.30pm** Characters Of Broome. **2.00** Shortland St. **2.30** Songs From The Inside. **3.00** Jarjums. **5.00** Our Stories. **5.30** Indian Country Today News. **6.00** Bamay. **6.25** Woven Threads Stories From Within. **6.30** News. **6.40** Great Blue Wild. **7.30** The Point. **8.00** Wellington Paranormal. **8.30** The Casketeers. **9.00** Kura. (Return) **9.20** Good Grief. **9.40** Trickster. **10.40** Late Programs.

SBS (3)

6.00 WorldWatch. **9.00** Peer To Peer. (PG) **10.00** Beautiful. (PGa, R) **10.20** Great Lighthouses Of Ireland. (PG) **11.20** World's Most Amazing Festivals. (PG) **12.00** WorldWatch. **2.00** Easter Island: The Truth Revealed. (PG, R) **3.40** The Cook Up With Adam Liaw. (PG, R) **4.10** Animal Einsteins. (PGs, R) **5.05** Jeopardy! **5.30** Letters And Numbers. (R)

6.00 Mastermind Australia. (R) Presented by Jennifer Byrne. **6.30** SBS World News. **7.30** Great Coastal Railway Journeys: Farne Islands To Berwick-Upon-Tweed. (PG) Hosted by Michael Portillo. **8.30** Insight. Current affairs forum program featuring first person stories and debate. Presented by Kumi Taguchi. **9.30** Dateline. International current affairs program, providing a candid view of some of the world's most important stories. **10.00** SBS World News Late. **10.30** The Point. (R) **11.00** Wisting. (MA15+a) **11.50** War Of The Worlds. (MA15+av, R) **3.30** Luke Nguyen's Railway Vietnam. (PG, R) **4.30** Bamay. (R) **5.00** NHK World English News Morning. **5.30** ANC Philippines The World Tonight.

SBS VICELAND (31) **6am** WorldWatch. **9.30** Shortland St. **11.00** Counter Space. **Noon** College Sports Inc. **1.35** The New York Times Presents: The Weekly. **2.10** One Armed Chef. **3.00** How Not To Get Cancer. **3.50** WorldWatch. **5.15** Shortland St. **5.45** Joy Of Painting. **6.15** Forged In Fire. **7.05** Jeopardy! **7.35** 8 Out Of 10 Cats. **8.30** Alone. **9.40** Stacey Dooley: Two Daughters. **10.40** Late Programs.

SBS WORLD MOVIES (32) **6am** A Street Cat Named Bob. Continued. (2016, PG) **6.55** White Lion. (2010, PG) **8.35** The Fifth Element. (1997, PG) **10.55** Styx. (2018, M) **12.45pm** Elementary. (2016, M, French) **2.45** Maudie. (2016, PG) **4.55** Looking Up. (2019, PG, Mandarin) **7.35** Little Wing. (2016, M, Finnish) **9.30** Jane Got A Gun. (2015, MA15+) **11.20** The Captain. (2017, MA15+, German) **1.30am** Late Programs.

SEVEN (6)

6.00 Sunrise. **9.00** The Morning Show. (PG) **11.30** Seven Morning News. **12.00** MOVIE: Love At Daisy Hills. (2020, PG, R) Cindy Busby, Marshall Williams, Jade Michael. **2.00** Motorbike Cops. (PG, R) **2.30** Border Security: International. (PG, R) **3.00** The Chase. **4.00** Seven News At 4. **5.00** The Chase Australia.

6.00 Seven News. **7.00** Home And Away. (PGav) **7.30** This Is Your Life: Ray Meagher. (PG) Ray Meagher's life is celebrated. **9.10** The Good Doctor. (Return, MA15+amv) Shaun and Lea's wedding reception is interrupted by a violent attack at the hospital. **10.10** 10 Years Younger In 10 Days. (PG) Presented by Cherry Healey. **11.10** The Latest: Seven News. **11.40** Chicago Fire. (Ma) **12.40** Australia's Cheapest Weddings. (PG) **1.35** Harry's Practice. (R) **2.00** Home Shopping. (R) **4.00** NBC Today. **5.00** Seven Early News. **5.30** Sunrise.

7MATE (60) **6am** Morning Programs. **10.00** American Restoration. **10.30** Pawn Stars. **11.00** American Pickers. **Noon** Last Car Garage. **1.00** Aussie Lobster Men. **2.00** American Pickers. **3.00** Shipping Wars. **3.30** Down East Dicking. **4.30** Scrap Kings. **5.30** American Restoration. **6.00** American Pickers. **7.00** Pawn Stars. **7.30** Highway Patrol. **8.30** Aussie Salvage Squad. **9.30** Outback Truckers. **10.30** Hustle & Tow. **11.00** Late Programs.

7TWO (62) **6am** Morning Programs. **7.30** Harry's Practice. **8.00** Cruise Away. **8.30** Million Dollar Minute. **9.30** NBC Today. **Noon** Emmerdale. **12.30** Coronation Street. **1.00** Sons And Daughters. **3.00** To Be Advised. **3.30** Million Dollar Minute. **4.30** Medical Emergency. **5.00** Animal Rescue. **5.30** Escape To The Country. **6.30** Bargain Hunt. **7.30** Rosemary & Thyme. **8.30** Judge John Deed. **10.30** Air Crash Investigation. **11.30** Late Programs.

NINE (8)

6.00 Today. **9.00** Today Extra. (PG) **11.30** Morning News. **12.00** The Block. (PGI, R) **1.00** Bondi Vet. (PGm, R) **2.00** Pointless. (PG) **3.00** Tipping Point. (PG) **4.00** Millionaire Hot Seat. **5.00** Afternoon News.

6.00 Nine News. **7.00** A Current Affair. **7.30** The Block. (PGI) Hosted by Scott Cam. **8.40** Travel Guides. (PGIs, R) Australians become travel critics, taking off on a Greek Island-hopping holiday, starting in Athens. **9.40** Botched. (Malmn, R) Paul helps a boxer with a crushed nose. Terry tries to fix a young woman's problems with her breasts. **10.40** Nine News Late. A look at the latest news and events. **11.10** Skin A&E. (Premiere) Takes a look inside a specialist clinic. **12.00** See No Evil: Night Shift. (MA15+v) **1.00** Rivals. (PGI, R) **1.30** TV Shop: Home Shopping. (R) **4.00** Believer's Voice Of Victory. (PGa) **4.30** A Current Affair. (R) **5.00** News Early Edition. **5.30** Today.

9GEM (81) **6am** Morning Programs. **7.30** TV Shop. **9.30** Newstyle Direct. **10.00** Danoz. **10.30** Pointless. **11.30** My Favorite Martian. **Noon** Days Of Our Lives. **12.55** The Young And The Restless. **1.50** World's Greatest Natural Icons. **3.00** Antiques Roadshow. **3.30** MOVIE: The Lady Killers. (1955, PG) **5.30** Murder, She Wrote. **6.30** Antiques Roadshow. **7.30** New Tricks. **8.40** The Closer. **9.40** Rizzoli & Isles. **10.40** Late Programs.

9GO! (82) **6am** Children's Programs. **Noon** Inside Phuket Airport. **1.00** Sewer Men. **2.00** Full House. **3.00** The Nanny. **3.30** 3rd Rock. **4.00** That '70s Show. **4.30** Raymond. **5.30** The Nanny. **6.00** 3rd Rock. **6.30** That '70s Show. **7.00** Young Sheldon. **7.30** MOVIE: Funny Farm. (1988, PG) **9.35** MOVIE: National Lampoon's Animal House. (1978, M) **11.50** Young Sheldon. **12.15am** Smash. **1.15** Camp Getaway. **2.10** Sewer Men. **3.00** Late Programs.

TEN (5)

6.00 The Talk. (PGa) **7.00** Judge Judy. (PG, R) **7.30** The Bold And The Beautiful. (R) **8.00** 10 News First: Breakfast. **8.30** Studio 10. (PG) **12.00** Dr Phil. **1.00** To Be Advised. **2.15** Entertainment Tonight. **2.30** My Market Kitchen. (R) **3.00** Judge Judy. (PG, R) **3.30** Farm To Fork. (PG, R) **4.00** Everyday Gourmet With Justine Schofield. **4.30** The Bold And The Beautiful. **5.00** 10 News First.

6.30 The Project. A look at the day's news and events. **7.30** Mirror Mirror: Hate. (MIms) Part 2 of 2. Todd Sampson looks at how society is being affected by tech companies helping hate to be normalised. **8.45** The Cheap Seats. (Mal) From major news stories to entertainment and viral videos, presenters Melanie Bracewell and Tim McDonald take a look at the week that was. **9.45** NCIS. (Ma, R) The team investigates after a financial advisor is found shot at a naval station. **11.30** The Project. (R) A look at the day's news and events. **12.30** The Late Show With Stephen Colbert. (PG) Late-night talk show. **1.30** Home Shopping. (R) **4.30** CBS Mornings.

10 BOLD (51) **6am** Home Shopping. **8.00** The Doctors. **9.00** Reel Action. **9.30** iFish. **10.00** MacGyver. **Noon** The Love Boat. **1.00** Star Trek: The Next Generation. **2.00** Diagnosis Murder. **3.00** Bondi Rescue. **3.30** The Love Boat. **4.30** Star Trek: The Next Generation. **5.30** MacGyver. **7.30** NCIS. **8.30** Bull. **10.20** 48 Hours. **12.15am** Home Shopping. **2.15** Elementary. **3.10** Star Trek: The Next Generation. **4.05** MacGyver.

10 PEACH (52) **6am** The Late Show With Stephen Colbert. **7.00** Seinfeld. **8.30** Basketball. NBL. Round 2. Tasmania JackJumpers v Brisbane Bullets. Replay. **10.30** Becker. **11.30** Frasier. **12.30pm** The King Of Queens. **1.30** Seinfeld. **3.00** The King Of Queens. **4.00** Becker. **5.00** Frasier. **6.00** Friends. **8.00** The Big Bang Theory. **9.30** Mom. **11.10** Frasier. **Midnight** Shopping. **1.30** Stephen Colbert. **2.30** Late Programs.



\$39.⁰⁰

Price exclude delivery costs

Paddingtön

Paddington Bear with boots and jacket

Medium plush toy 22cm





Order now on
aussietoysonline.com.au

12570013-AI39-22

Wednesday, October 12

ABC TV (2)

6.00 News Breakfast. **9.00** ABC News Mornings. **10.00** Four Corners. (R) **11.00** David Attenborough's Kingdom Of Plants. (R) **12.00** ABC News At Noon. **12.30** National Press Club Address. **1.40** Media Watch. (PG, R) **2.00** All Creatures Great And Small. (Final, PG, R) **3.00** Gardening Australia. (R) **4.00** Think Tank. (R) **4.55** Anh's Brush With Fame. (PG, R) **5.25** Hard Quiz. (PG, R)

6.00 The Drum. **7.00** ABC News. **7.30 7.30.** **8.00** Hard Quiz. (PG) **8.30** Question Everything. Presented by Wil Anderson and Jan Fran. **9.00** Summer Love. (MI) Two sisters spend a night at a holiday house. **9.30** Would I Lie To You? (PG) Hosted by Rob Brydon. **10.05** The Witchfinder. (Mal, R) **10.35** ABC Late News. **10.50** The Business. (R) **11.05** Spicks And Specks. (PG, R) **11.55** Midsomer Murders. (Mv, R) **1.25** All Creatures Great And Small. (Final, PG, R) **2.25** Silent Witness. (MA15+a, R) **3.25** Rage. (MA15+adhlnsv) **4.25** The Drum. (R) **5.25** 7.30. (R)

ABC TV PLUS (22) **6am** Children's Programs. **7pm** Grace's Amazing Machines. **7.20** Bluey. **7.30** Anh's Brush With Fame. **8.00** Art Works. **8.30** Civilisations. (Final) **9.30** Take 5 With Zan Rowe. **9.55** Books That Made Us. **10.55** Louis Theroux: Law And Disorder In Lagos. **11.55** Catalyst. **12.50am** ABC News Update. **12.55** Close. **5.00** Abby's Amazing Adventures. **5.10** Dot. **5.25** Baby Jake. **5.35** Late Programs.

NITV (34) **6am** Morning Programs. **2pm** Shortland St. **2.30** Songs From The Inside. **3.00** Jarjums. **5.00** Our Stories. **5.30** Te Ao With Moana. **6.00** Bamay. **6.40** Woven Threads Stories From Within. **6.45** News. **6.55** Woven Threads Stories From Within. **7.00** Unknown Amazon. **7.50** Peckham's Finest. (Premiere) **8.30** High Arctic Haulers. **9.20** The Habits Of New Norcia. **10.10** Persons Of Interest. **11.10** Late Programs.

SBS (3)

6.00 WorldWatch. **9.00** Peer To Peer. (PG) **10.00** I Am Emmanuel. (PGa, R) **10.20** Great Lighthouses Of Ireland. (PG) **11.20** World's Most Amazing Festivals. (PG) **12.00** WorldWatch. **2.00** Dateline. (R) **2.30** Insight. **3.30** Destination Flavour China Bitesize. (R) **3.40** The Cook Up With Adam Liaw. (PG) **4.10** Animal Einsteins. (R) **5.05** Jeopardy! **5.30** Letters And Numbers. (R)

6.00 Mastermind Australia. (R) **6.30** SBS World News. **7.30** Lost For Words. (M) Part 1 of 3. **8.35** Secret Scotland: Isles Of Mull And Staffa. (R) Susan Calman visits one of the UK's natural wonders, a cathedral-like cavern formed over thousands of years. **9.25** Nine Perfect Strangers. (MA15+) The guests are told they must fast all day. **10.30** SBS World News Late. **11.00** No Man's Land. (MA15+av, R) **11.50** Bad Banks. (Mal, R) **12.45** ZeroZeroZero. (MA15+avw, R) **3.45** Luke Nguyen's Railway Vietnam. (PG, R) **4.40** Poh & Co. Bitesize. (R) **5.00** NHK World English News Morning. **5.30** ANC Philippines The World Tonight.

SBS VICELAND (31) **6am** WorldWatch. **9.30** Shortland St. **11.00** Counter Space. **Noon** Active Measures. **2.00** Chaos: Election 2020. **2.50** Front Up. **3.50** WorldWatch. **5.15** Shortland St. **5.45** Joy Of Painting. **6.15** Forged In Fire. **7.05** Jeopardy! **7.35** 8 Out Of 10 Cats Does Countdown. **8.30** I Am Evel Knievel. **10.15** MOVIE: Friday The 13th. (1980, MA15+) **12.05am** MOVIE: Priest. (2011, M) **1.45** Colony. **5.00** Al Jazeera.

SBS WORLD MOVIES (32) **6am** Looking Up. Continued. (2019, PG, Mandarin) **7.40** Courted. (2015, PG, French) **9.30** A Street Cat Named Bob. (2016, PG) **11.25** Console Wars: Nintendo Vs Sega. (2020, M) **1.05pm** My Days Of Glory. (2019, M, French) **2.55** The Fifth Element. (1997, PG) **5.15** The Odyssey. (2016, PG, French) **7.30** The Loneliest Planet. (2011, M) **9.35** Never Grow Old. (2019, MA15+) **11.30** Late Programs.

SEVEN (6)

6.00 Sunrise. **9.00** The Morning Show. (PG) **11.30** Seven Morning News. **12.00** MOVIE: Darrow And Darrow. (2017, PGav) Kimberly Williams-Paisley, Tom Cavanagh, Wendie Malick. **2.00** Motorbike Cops. (PGI, R) **2.30** Border Security: International. (PG, R) **3.00** The Chase. (R) **4.00** Seven News At 4. **5.00** The Chase Australia.

6.00 Seven News. **7.00** Home And Away. (PG) **7.30** Kitchen Nightmares Australia. (Premiere, MI) Hosted by Colin Fassnidge. **8.40** Extreme Weddings: Australia. (PG) A couple have decided to hold their upcoming nuptials on the ocean floor with 30 sharks as guests. **9.40** The Amazing Race. (PGI) Armed with a limited budget, the teams continue their race around the world. **10.40** The Latest: Seven News. **11.10** Chicago Fire. (Mav) Severide and Seager investigate a fire. **12.10** MOVIE: Kiwi. (2018, MI, R) Nick Blake. **2.00** Home Shopping. (R) **4.00** NBC Today. **5.00** Seven Early News. **5.30** Sunrise.

7MATE (60) **6am** Morning Programs. **11.00** American Pickers. **Noon** Last Car Garage. **1.00** Aussie Lobster Men. **2.00** Aussie Salvage Squad. **3.00** Shipping Wars. **3.30** Down East Dicking. **4.30** Scrap Kings. **5.30** American Restoration. **6.00** American Pickers. **7.00** Pawn Stars. **7.30** Family Guy. **8.00** American Dad! **8.30** MOVIE: X-Men: Apocalypse. (2016, M) **11.25** Late Programs.

7TWO (62) **6am** Shopping. **6.30** Escape To The Country. **7.30** Harry's Practice. **8.00** Cruise Away. **8.30** Million Dollar Minute. **9.30** NBC Today. **Noon** Emmerdale. **12.30** Coronation Street. **1.00** Sons And Daughters. **3.00** My Greek Odyssey. **4.00** Million Dollar Minute. **4.30** Medical Emergency. **5.00** Animal Rescue. **5.30** Escape To The Country. **6.30** Bargain Hunt. **7.30** Heartbeat. **8.30** Lewis. **10.30** Born To Kill? **11.30** Late Programs.

NINE (8)

6.00 Today. **9.00** Today Extra. (PG) **11.30** Morning News. **12.00** The Block. (PGI, R) **1.00** Travel Guides. (PGIs, R) **2.00** Pointless. (PG) **3.00** Tipping Point. (PG) **4.00** Millionaire Hot Seat. **5.00** Afternoon News.

6.00 Nine News. **7.00** A Current Affair. **7.30** The Block. (PGI) Hosted by Scott Cam. **8.40** To Be Advised. **10.40** Nine News Late. A look at the latest news and events. **11.10** Family Law. (Ma) Two sisters are being sued. **12.00** Chicago Med. (MA15+am, R) **12.50** Drive TV. (R) **1.20** Explore. (R) **1.30** TV Shop: Home Shopping. (R) **2.30** Global Shop. (R) **3.00** TV Shop: Home Shopping. (R) **4.00** Believer's Voice Of Victory. (PGa) **4.30** A Current Affair. (R) **5.00** News Early Edition. **5.30** Today.

9GEM (81) **6am** TV Shop: Home Shopping. **7.00** Creflo Dollar Ministries. **7.30** TV Shop: Home Shopping. **10.30** Pointless. **11.30** My Favorite Martian. **Noon** Days Of Our Lives. **12.55** The Young And The Restless. **1.50** New Tricks. **3.00** Antiques Roadshow. **3.30** MOVIE: Catch Us If You Can. (1965) **5.30** Murder, She Wrote. **6.30** Antiques Roadshow. **7.30** As Time Goes By. **8.50** Midsomer Murders. **10.50** Chicago Fire. **11.50** Late Programs.

9GO! (82) **6am** Children's Programs. **Noon** Inside Phuket Airport. **1.00** Sewer Men. **2.00** Full House. **3.00** The Nanny. **3.30** 3rd Rock. **4.00** That '70s Show. **4.30** Raymond. **5.30** The Nanny. **6.00** 3rd Rock. **6.30** That '70s Show. **7.00** Young Sheldon. **7.30** MOVIE: How To Lose A Guy In 10 Days. (2003, PG) **9.50** MOVIE: Rough Night. (2017, MA15+) **11.50** Young Sheldon. **12.15am** LA Clippers Dance Squad. (Premiere) **1.15** Late Programs.

TEN (5)

6.00 The Talk. (PGa) **7.00** Judge Judy. (PG, R) **7.30** The Bold And The Beautiful. (R) **8.00** 10 News First: Breakfast. **8.30** Studio 10. (PG) **12.00** Dr Phil. **1.00** To Be Advised. **2.00** Entertainment Tonight. **2.30** My Market Kitchen. (R) **3.00** Judge Judy. (PG, R) **3.30** Farm To Fork. (PG, R) **4.00** Everyday Gourmet With Justine Schofield. **4.30** The Bold And The Beautiful. **5.00** 10 News First.

6.30 The Project. A look at the day's news and events. **7.30** The Real Love Boat Australia. The *Regal Princess* arrives in the stylish city of Marseille, France. **9.00** My Life Is Murder. (Ma) Alexa's investigation into the death of a surfing champion finds her back at an old childhood haunt as she tries to uncover what the victim's influencer girlfriend is trying to hide. **10.00** Bull. (Ma, R) Bull's daughter is kidnapped. **11.00** To Be Advised. **12.00** The Project. (R) **1.00** The Late Show With Stephen Colbert. (PG) **2.00** Home Shopping. (R) **4.30** CBS Mornings.

10 BOLD (51) **6am** Home Shopping. **8.00** The Doctors. **9.00** Reel Action. **9.30** iFish. **10.00** MacGyver. **Noon** The Love Boat. **1.00** Star Trek: The Next Generation. **2.00** Diagnosis Murder. **3.00** Bondi Rescue. **3.30** The Love Boat. **4.30** Star Trek: The Next Generation. **5.30** MacGyver. **7.30** NCIS. **8.30** Hawaii Five-0. **10.20** Tommy. **11.15** Evil. **12.15am** Home Shopping. **2.15** Hawaii Five-0. **3.10** Star Trek: The Next Generation. **4.05** MacGyver.

10 PEACH (52) **6am** The Late Show With Stephen Colbert. **7.00** Friends. **8.00** The King Of Queens. **9.00** Becker. **10.00** The Middle. **11.00** Frasier. **Noon** Friends. **1.00** Becker. **2.00** NBL Slam. **2.30** The Big Bang Theory. **3.00** The King Of Queens. **4.00** Becker. **5.00** Frasier. **6.00** Friends. **8.00** The Big Bang Theory. **9.20** Two And A Half Men. **10.10** The Big Bang Theory. **11.00** Late Programs.

No. 065

- ACROSS**

1 Forge (7)
5 Cricketer (7)
9 Unclear (7)
15 Shortbread (7)
17 Enormous (5)
19 Mad (7)
20 Marry (5)
21 Likeness (5)
22 Necks (7)
23 Organic substance in varnish (5)
24 Less watertight (7)
25 Cook (4)
26 Part of the eye (4)
27 Foes (7)
29 Now-defunct car brand (7)
30 Australia's national gemstone (4)
32 A prolonged state of unconsciousness (4)
33 Eaten into (6)
35 Elusive (7)
38 Vehement rebukes (slang) (6)
41 Astonished (4)
42 Bombast (4)
44 Chasms (7)
46 Refrain (from) (7)
48 Feature of many backyards (7,4)
50 Light brown cane sugar (8)
51 Small birds (8)
52 Type of monk (11)
55 Shake up (7)
57 Surround (a city) with armed forces (7)
58 African country (4)
59 Vocal range (4)
60 Large fortified building (6)
63 Retire (7)
65 Evaluate (6)
69 Facial feature (4)
71 Flows back (4)
74 Blew one's trumpet (7)
77 Kitchen appliance (7)
78 Festive occasion (4)
79 Hindu garment (4)
80 Askew (7)

82 Winter athlete (5)
83 Provided energy (7)
84 Angered (5)
85 Excuse intended to avert blame (5)
86 Ancient (7)
87 Sibling's daughter (5)
88 Sedative compound (7)
89 Continue despite opposition (7)
90 Blimp (7)
91 English rock band, The — (7)

DOWN

2 Able to soak up liquid (9)
3 Too sensitive (9)
4 Embryo (5)
6 Enraged (7)
7 Photos (9)
8 Synthetic light causing a reaction (7)
10 Biblical tower (5)
11 Receptacle (9)
12 Sourness (9)
13 Aided criminally (7)
14 A flightless bird (7)
16 Insect (6)
18 Spotted (6)
28 Pops (5)
29 Italian food (5)
31 Member of a legion (11)
32 Document issued to one for passing a course or exam (11)
34 Tape units (9)
36 Mischievous (4)
37 Large wading bird (4)
39 Existence beyond death (9)
40 Pocketbook (7)
43 Liquorice-tasting plant (7)
45 Pass (5)
47 Cutting edge of a knife (5)
48 Taxi (3)
49 Denoting an inhabitant of a country (3)
53 Ditzzy (4)
54 Coffee shop (4)
56 Make corrections (5)

- DOWN**
- 2** Able to soak up liquid (9)
 - 3** Too sensitive (9)
 - 4** Embryo (5)
 - 6** Enraged (7)
 - 7** Photos (9)
 - 8** Synthetic light causing a reaction (7)
 - 10** Biblical tower (5)
 - 11** Receptacle (9)
 - 12** Sourness (9)
 - 13** Aided criminally (7)
 - 14** A flightless bird (7)
 - 16** Insect (6)
 - 18** Spotted (6)
 - 28** Pops (5)
 - 29** Italian food (5)
 - 31** Member of a legion (11)
 - 32** Document issued to one for passing a course or exam (11)
 - 34** Tape units (9)
 - 36** Mischievous (4)
 - 37** Large wading bird (4)
 - 39** Existence beyond death (9)
 - 40** Pocketbook (7)
 - 43** Liquorice-tasting plant (7)
 - 45** Pass (5)
 - 47** Cutting edge of a knife (5)
 - 48** Taxi (3)
 - 49** Denoting an inhabitant of a country (3)
 - 53** Ditzzy (4)
 - 54** Coffee shop (4)
 - 56** Make corrections (5)

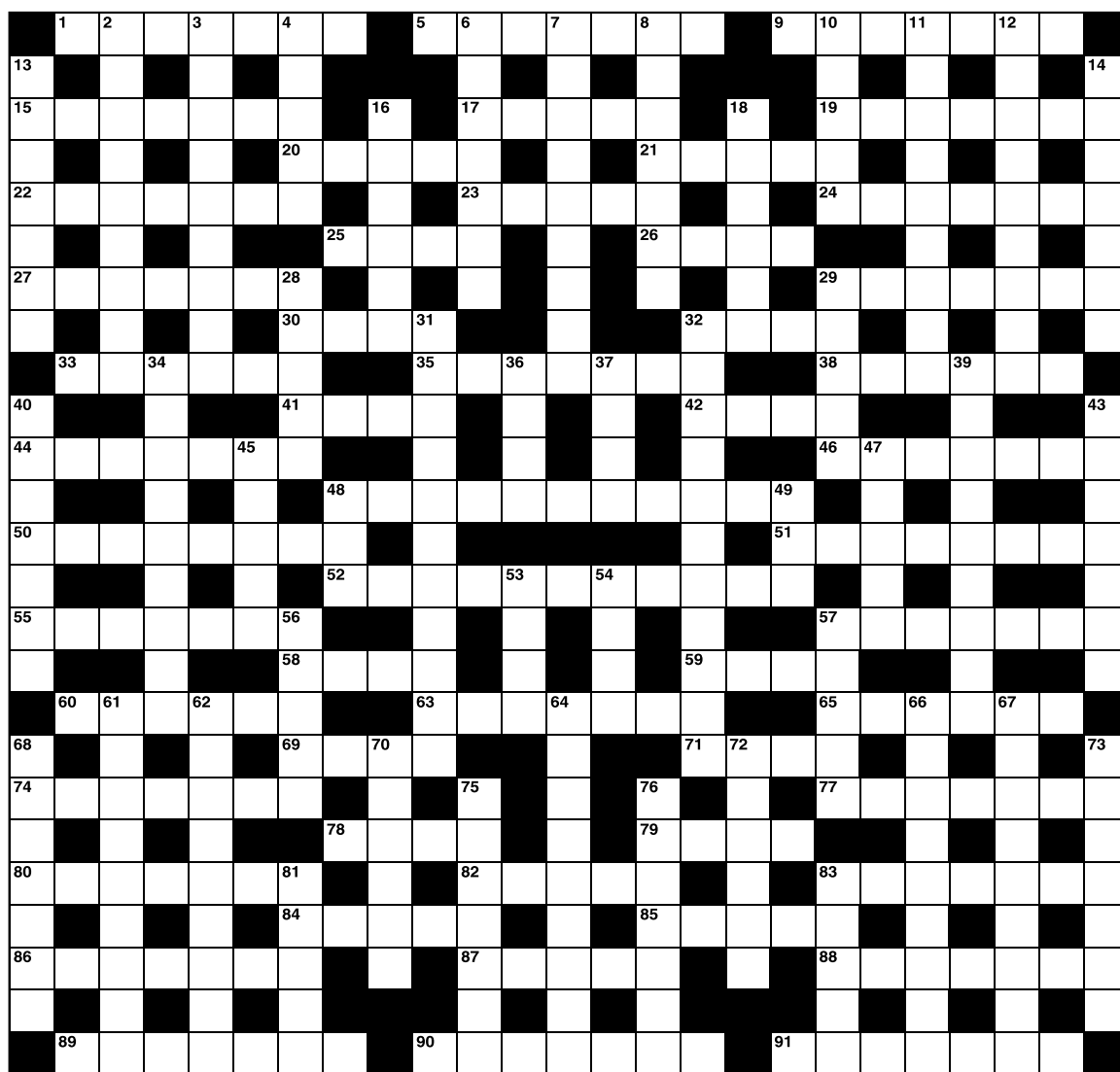

- | | | | |
|-----------|--|-----------|---------------------------------------|
| 57 | Brag (5) | 72 | The capital city of Germany (6) |
| 61 | Great snow or rock fall (9) | 73 | Spans (7) |
| 62 | Skinflints (9) | 75 | Barkless African dog (7) |
| 64 | Businesses that sell goods (9) | 76 | Resident of Jerusalem or Tel Aviv (7) |
| 66 | Person blamed for the faults of others (9) | 81 | Cubes (5) |
| 67 | Orbiting body (9) | 83 | Slender filament (5) |
| 68 | Unfathomable (7) | | |
| 70 | Beetle regarded as sacred in ancient Egypt (6) | | |

[illegible]

No. 065

Place each of the tiles of letters into the blank jigsaw below to create four six-letter words going across and down.

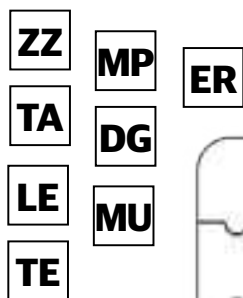

There may be more than one solution

ANSWERS: MUZZLE, MUTATE, LEDGER, TEMPER

No. 061

Starting with the seven-letter word, drop a letter and form a six-letter word. Continue in this manner until you reach the single letter at the bottom. You can rearrange the letters in each step, if necessary.

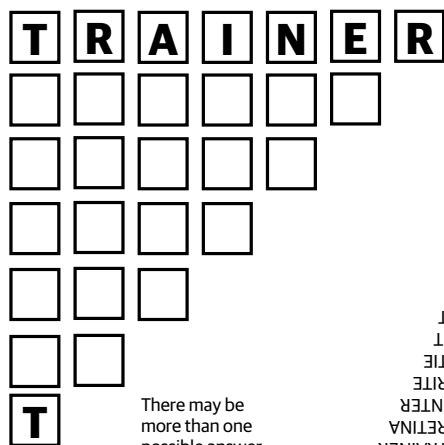

There may be more than one possible answer.

ANSWERS:

Julia Garner

1. She starred in the Netflix series *Ozark*. Who plays the lead female role in the show?
- A. Hilary Swank
 - B. Madeleine Stowe
 - C. Laura Linney
 - D. Gillian Anderson
2. She makes regular appearances in which true crime series?
- A. *Murder Mountain*
 - B. *Wild Wild Country*
 - C. *The Detectives*
 - D. *Dirty John*
3. In the Netflix miniseries *Maniac*, her character Ellie has a recurring role. Which of her co-stars plays her sister Annie?
- A. Emma Stone
 - B. Sally Field
 - C. Jemima Kirke
 - D. Sonoya Mizuno
4. Which spy thriller TV series did she appear in as Kimberly?
- A. *The Americans*
 - B. *Homeland*
 - C. *Berlin Station*
 - D. *Quantico*
5. Mark Foster, her husband, has made a name for himself in which field?
- A. Finance
 - B. Music
 - C. Basketball
 - D. Tennis



ANSWERS: 1C, 2D, 3A, 4A, 5B

No. 065

	-		-		=	0
+		×		-		
	×		+		=	36
-		-		-		
	×		-		=	23
=		=		=		
12		1		1		

Insert each number from 1 to 9 in the shaded squares to solve all the horizontal and vertical equations.

Multiplication and division are performed before addition and subtraction.

12	1	1	1
=	=	=	=
3	9	9	3
×	×	×	×
7	5	5	7
×	×	×	×
8	2	2	8
×	×	×	×
6	6	6	6
×	×	×	×
0	0	0	0
×	×	×	×
36	36	36	36
×	×	×	×
23	23	23	23
×	×	×	×

No. 061

The starting letter could be in any segment, and all subsequent letters are able to be connected following a path through the gaps in the walls. You may only enter each of the segments once, and all letters must be used.

HINT: The answer is a phrase.



ANSWER: WEATHER THE STORM

No. 061

1	2	3	4
5			
6			
7			

ACROSS: 1. Zest, 5. Idea, 6. Near, 7. Ents.
DOWN: 1. Zine, 2. Eden, 3. Seat, 4. Tars.

- ACROSS**
- 1** Energy (4)
 - 5** Notion (4)
 - 6** At hand (4)
 - 7** Middle Earth creatures (4)
- DOWN**
- 1** Self-published magazine (4)
 - 2** Paradise (4)
 - 3** Chair (4)
 - 4** Sailors (coll) (4)



Network Classifieds

1300 666 808

sales@networkclassifieds.com.au
networkclassifieds.com.au

Trades & Services

Asbestos Removal

SOUTH EAST ASBESTOS

LICENSED IN SA AND VIC FOR THE REMOVAL OF FRIABLE AND NON-FRIABLE ASBESTOS sampling | site clean up registers | inspections demolition | reinstatement soil remediation

08 8733 1454
admin@southeastasbestos.com.au

"For the right Advice, Information and Price"

Computers

Cartridge World

SPEND LESS TO PRINT!

INK • TONER • PRINTERS
PAPER • PRINTER SERVICING

31 Crouch Street South, Mount Gambier
Ph. 08 8723 6044
www.cartridgeworld.com.au

Roofing

Colorbond

- Gutter
- Flashings
- Roofing
- Purlins
- Fencing
- Steel Frames

Steeline

Service area and above

8723 1130
6 Calula Drive Mt Gambier

12566691-A137-22

Tiling

BEAUMONT TILES

25 Bay Rd, Mount Gambier SA 5290
(08) 8723 9600
Monday - Friday: 7:30am - 5pm
Saturday: 9am - 12pm
#chosedbeaumonts

12464617-DV43-20

Rural

Livestock

FOR SALE

- Isa Brown pullets P.O.L @ \$25.00ea.

Naracoorte Market
Saturday 8th October.
8.00am-12.00pm

Margaret Street Fodder store
Saturday 15th October.
8.30am-11.30am

Call Deb
0427 851 061

Network Classifieds

1300 666 808

Visit us online!
networkclassifieds.com.au

Announcements

Anniversaries

Congratulations to
Colleen & Robert Hammat
on their 60th Wedding Anniversary
6/10/1962

Lots of love and best wishes from your family and friends, too many to mention. Whew, you made it! Sure hope the telegram does too.

xxx

Funeral Directors

WATTLE RANGE FUNERALS

The South East's most trusted funeral directors.
Caring for the South East since 1935.

Call us on: 08 8733 2067 - Millicent | 08 8762 0099 - Naracoorte
For funeral details please visit our website:
wattlerangefunerals.com.au

12555787-SN26-22

General Notices

Public Notices and Event

Harvester Forum 2022

Reducing Harvest Loss - Harvester Fire Prevention - Harvest Weed Seed Control

Tuesday 11th October | Keith | 12.00pm - 5.00pm
Wednesday 12th October | Millicent | 8.30am - 1.00pm
Thursday 13th October | Hamilton | 8.30am - 1.00pm
Friday 14 October | Inverleigh | 8.30am - 1.00pm
Friday 18th November | Tasmania | 8.30am - 1.00pm

Free Event | Places limited | Register: grdc.com.au/events/list

Public Notices and Event

PENOLA TENNIS CLUB AGM

This is to notify that the AGM will be held on Wednesday, 2nd November 2022 at 7pm at McCorquindale Park.

ADVERTISE
with us and get better results

CALL
1300 666 808

Public Notices and Event

LIONS CLUB OF PENOLA

RETURN OF THE SENIORS LUNCH

After a 2 year absence due to COVID the Penola Lions Club is pleased to once again host a Seniors Lunch this year during Seniors Month.

Join us on **SUNDAY 23RD OCTOBER** at the **PENOLA BOWLING CLUB 12.00 FOR 12.30PM** for a 2 course lunch with entertainment. Spread the word to your senior friends and have an enjoyable meal together.

RSVP via email to penolalions@yahoo.com or by phone to Jeff Hoare 0429 008 901, Mike Matushka 0439 468 813, Victoria Marshall 0419 844 583
By 13th October please.

12569044-AV39-22

Environment Protection Authority

The EPA has received notification of actual or potential groundwater contamination under section 83A of the Environment Protection Act 1993 at the following locations:

NOTIFICATION NO: 62242-02
ADDRESS: Railway Terrace, MILLICENT
POTENTIALLY CONTAMINATING ACTIVITY: Fire stations; Railway operations

A copy of the above notification can be obtained from the EPA upon request to the Public Register administrator at epa.publicregister@sa.gov.au. Please note that a prescribed fee may apply for accessing public register information. Please quote the EPA notification number when making your request.

For more information contact:
Environment Protection Authority
Ph (08) 82042004 or
Free call for non metro: 1800 623 445
Email: epainfo@epa.sa.gov.au
www.epa.sa.gov.au



Find it in the
General
section of Network Classifieds.

Network Classifieds

1300 666 808

Employment

Positions Vacant

B DOUBLE DRIVER

Qube are seeking experienced B double drivers to cart wood chips between forest and yard and port.

Candidate will need to have MC license and be based in South West Victoria. Specific duties will include;

- Efficient operation of the site's vehicles
- Complete all necessary associated documentation (such as the preparation and signing of cartage dockets and service requests)
- Pick up goods and materials, verify loads for accuracy and deliver them as instructed
- Loading and unload of log trucks
- Complete regular log haulage based on weekly quotas
- Responsible for basic vehicle maintenance; comply with all safe work practices, policies, and processes always.
- Drivers must work within the chain of responsibility to ensure that scheduling and consignment terms comply with fatigue management requirements and relevant transport and safety legislation
- Ensure compliance with all Main Roads Heavy vehicle operating guide lines
- Ensure compliance with fatigue management
- Ensure compliance with loading requirements, axle weights, adhering to vehicle specific permits

Enjoy above award rates with a full time salary of \$68,000.

Contact human.resources@qube.com.au or call Chris Gould at 03 5525 2703.



ALLIANCE TIMBER GROUP

Operations Manager
- Alliance Timber Group, Dartmoor.

An exciting opportunity exists in an Operations Manager role for Alliance Timber Group. ATG is a fast-growing roundwood timber manufacturer and wholesale company based in Dartmoor, Vic.

The successful candidate will have a strong work ethic and leadership qualities with past experience in a management role essential. Previous industry experience will be highly regarded.

About you.

- Highly organized and excellent time management skills
- Ability to work autonomously
- Ability to lead a production team
- Sales experience
- Strong financial knowledge. AP/AR, P&L
- Sound knowledge of Microsoft Office, particularly Excel
- Familiar with Xero (desirable)

What we offer.

- Rewarding salary packaging including, 10.5% superannuation, company vehicle, fuel card, mobile phone and laptop
- Career progression and opportunity to grow the company and your career
- HR support 24/7 from a highly regarded national company
- Existing staff base of 25 with decades of industry experience

Please email a copy of your cover letter and resume to Director Aaron Keating - email: aaron@alliancetimber.com.au

Motoring

Motor Vehicles

Mazda CX5
2022 model

- White AWD
- Only travelled 2000KM
- As new condition
- Rego S281CME
- Sell \$48,300

PHONE: 0405 449 552

Buy & Sell in our Motoring
section of Network Classifieds.

Network Classifieds

1300 666 808

CALL OR VISIT US ONLINE!
networkclassifieds.com.au



Lorraine and Leah Hamilton with hoodies from Leah's locally designed collection of clothing.



Millicent residents Sandy and Rob Hamilton chat with Rosemary Gillespie at market day.



The Yeeha girls, Melissa Harvey-Wallis, Liss Kneen and Fiona Varcoe, admire Liss' concrete creations.



Ada Gurney reminisced about the many years spent selling home made jams and sauces at the Beachport Market with Sandra Gurney, Raelene Ress and Chris Williams.



Exploring the Limestone Coast are visitors from Melbourne Pulasthi, Sarah, Ryan and Dinithi Jayasundara.



Young Jordan Hollingsworth had a morning at the market with his mum, Chieu Pham, and grandmother Chris Hollingsworth.



Busy selling raffle tickets for the school's snow camp are Kangaroo Inn students Eve Mitchell, Tyson Armstrong, Paddy McGrath and Rebecca Gibbs.



Saige Bellin, Townes Campbell and Frankie Sullivan watch on as Sonya Chant finishes off Hazel Bellin's glitter tattoo.



Mark and Merily DeNys highly recommend the olive products being sold by Rory Paltridge from Lucindale.



Fernanda Ikeda, Karina and Frances Scanlon and Jess Fitzgerald with children Kirra Madden, Dalila Scanlon, Padme and Bodhi Selvadurai and Violet Fitzgerald.



Beachport locals Joel, Nell and Huon Rainsford with Tam Haggett.

Blue skies and bargains

By Caroline Hammat

The first day of the holidays did not disappoint as locals and holiday makers alike flocked to Beachport for the town's annual October long weekend street market.

Close to 70 stalls lined Railway Terrace and perfect weather meant stall holders and local shops were kept busy throughout the morning.



Wattle Range Mayor and Mayoress Des and Shari Noll browse the colourful clothes on display.



Enjoying the beautiful weather are Laura Long, Brianna Aberle, Kellie Thomson and Molly Nicholls.



Zoe and Terry Bishop enjoy the weather at the weekend market.



Yogi and Kimberly McMillan show Di Hodges from England and Sarah McMillan from Adelaide, who visitors to the region, around Beachport.



Unyetta Raddon from Resthaven with Millicent Lions Club volunteer Yogi McMillan.



Veronica Pratt with Margaret and Terry Heinrich.



Joan Ellis, Eric Dean and Bob Mathison from Boneham Aged Care Services.

Seniors in the spotlight

By Caroline Hammat

Seniors month was launched at the Millicent Civic and Arts Centre on Tuesday with 100 community members booked in for the light luncheon.

Wattle Range Council mayor Des Noll welcomed all and officially launched the month of activities.

Attendees from Boneham Aged Care Services, Resthaven, Sheoak Lodge Nursing Home and Banksia friendship group joined other members of the community for an afternoon of entertainment provided by musicians Kevin and Billy.



John and Anne Chalmers.



Fay Dunn, Fay Hart, Shirley Galpin, Jen Agnew, Sue Smith and Elva Sinclair.



Paulie Watts, Resthaven Co-ordinator Christine Charles and Rosie Schutt.



Dot Sutherland, Marg Johnson, Joycelin Walker and Esther Scudds.



Bill and Elsie Baird.



Betty and Max Wright.



Mayor Des Noll with guests Judy Potter, Brenda Sutherland and Alice Cruickshanks.



Libero Belletti and Kev Stephens battle in the penultimate turn.



Samuel Pezzetta, Cooper Rowntree and Tayla Ralph race hard in the Production 300 Series.

Master of Mac Park circuit



Rusty Crane, Ashley Roe, Dwayne Tosen and Brad Raethel battle for position in the main race.

Pictures: LACHLAN ONIONS



Jayden Plowman looks to hold off Paul Van Der Heiden.



Rikki Henry enters the final corner.



Ryder Gilbert in action.



Tony Shanks and Rebecca Boggiano teamed up to compete in the sidecars competition.



Sean Cotterill is pursued by Gordon Hensley.



Dave Bennett, sponsors Lisa and Allan Hall, Robe president Harold Manton, Warrick Dew and Ian Williams. Picture: SUBMITTED

Events mark good start to season

The Robe Bowling Club held two successful tournaments to get its season off to a flyer.

The Ladies Fours Tournament, sponsored by Helen and Luke Dawson, plus Ian Bruce and Family was blessed with dry weather and a full field.

The Millicent team of Ella Pietersma, Elaine Goode, Mary Clifford and Del Parsons claimed the win, ahead of fellow Millicent bowlers Judy Lowe, Heather Carthew, Adriana Ross and Sarah Ross.

Third place went to Keith's Pat Holtham,

Ann Banister, Jan Ciampa and Yvonne Schrieber, while the Kingston team of Yvonne Emery, Deb Ogilvy, Tracy Willmott and Urai Jacobs finished fourth.

Wednesday a BPL Open triples tournament, sponsored by Seavu Caravan Park, plus Helen and Pat Lynch was held with another full field.

Naracoorte's Warrick Dew, Dave Bennett and Ian Williams claimed the win, ahead of Mildura and Robe bowlers John Manning, Rob

Lawrie and Rob Hogan.

Robe'se Ken Smith, Jo Sykes and Errol Jennings rounded out the placings.

Thursday's social bowls was sponsored by O'Hallorans Diesel and Marine, with three two-game winners.

Dean Burgoyne and Kerrie Boyd claimed the win with 54 points, ahead of Rob Lawrie and Maria Cooper on 53.

Peter DeLaine and Pam Robinson finished third with 52 points.



Winners Steve Carnellor and Malcolm Wright. Picture: SUBMITTED

Clear skies at Millicent

Perfect weather greeted 44 players at the Millicent Bowls Club for a 2-4-2 competition last week.

The tournament committee introduced for the second time this year a power play for one end which had to be nominated before the end started and only applied to that team, which doubled their score for that end if they won it.

The winning team for this week went to Steve Carnellor and Malcolm Wright with a great good of 36+28, only losing 4 of the 20 ends.

Runners-up were Bob Baxter and John Buhlmann with a score of 35+25.

Other winning teams for the day: Ross Warren/Ian Ross 35+15; John Madden/Carlene Godden 32+15; Lorraine Hyland/Iain Campbell 32+10/Graham Loveday/Denis Clifford/Sarah Ross 31+8; Alby Cecotti/Peter Bateman/Derk Pietersma 31+6; Jan Buhlmann/Ed-die Hann 31+1; Mary Campbell/Peter Varcoe 30+3.

Players are reminded the Championship Ladies and Men's Triples are to be played on October 9 starting at 8-30am.



Runners-up Bob Baxter, John Buhlmann.

Getting girls into more sports

The State Government has launched a new Women in Sport Taskforce which will work to raise the profile and participation levels of girls and women in sport and to address inequality that inhibits girls and women from actively and equally participating in the sport they love.

The landscape for women's sport has changed immensely in recent years and as a result, the Taskforce has been re-established to continue to break down barriers and ensure women and girls thrive in sport in the future.

Given the rising popularity of women's sport, it is vital for girls and women to have access to the support, equipment and training they need to pursue their sporting passions.

The Taskforce will tackle the issue of girls' participation, given the Flinders University research which found South Australian girls are likely to quit sport from Years 10 to 12, as study and work are prioritised over sporting commitments.

All Taskforce members have a significant level of experience in women's and girls' sport and their insights will be crucial in informing the Taskforce's priorities going forward.

The members of the Taskforce are: Eleni Glouftsis OAM - AFL/AFLW umpire and the first female field umpire to officiate an AFL match; Dr Amber Halliday OLY - dual Olympic rower, three-time world champion, former world record holder, former cyclist and Doctor of Psychology; Paul Vandenberg - Nation-

al Diversity Talent Manager for the AFL and the Indigenous Lead for Basketball Australia; Jenny Williams OAM - represented Australia in multiple sports and Principal Psychologist at Best on Ground Performance; Professor Murray Drummond - Director of Flinders University's SHAPE Research Centre; Bronny Brooks - Vice-President of the Adelaide Jaguars Football Club, South Australia's largest female-only soccer club; Craig Scott - President of the Goodwood Saints Football Club; Tony Wright - Executive Officer of the Limestone Coast Local Government Association.

The Taskforce has been re-established under the Malinauskas Government following the previous iteration of the Women in Sport Taskforce that ran from 2016 to 2018.

During this time, work carried out by the Taskforce included introducing two new funding programs - the Female Facilities and Female Participation Programs.

Dr Halliday said sport, experienced right, can be a foundation of mental health, resilience and wellbeing.

"I am passionate about helping women and girls experience sport and experience it right," she said.

"The Taskforce is exactly what we need to boost female participation in sport and take action on things like coach education, to help boost the positive experiences women and girls have in sport."



Women in sport will benefit from a new taskforce set up by the South Australian state government. Picture: FILE IMAGE

Sun shines on anglers

By Jamie Coates

A big weekend of fishing along the southeast was enjoyed by lots of anglers, both on the boats and land based.

The weather played the game right across the long weekend and I know of plenty of fish caught.

The offshore fishing over the weekend was arguably as good as we have seen.

It did not appear to matter if you were fishing over the shelf or in closer, the fish were on.

While the weather was near perfect, plenty of anglers made the trip to the shelf.

I have seen all the pictures and there were bigger waves in the Blue Lake and the fish certainly played the game.

I saw some nice hauls of hapuka, school shark, blue eye and a few pink ling.

The boaties who fished in a bit closer found excellent shark fishing, both gummy and school shark over 20kg, some ripper red snapper, blue morwong, flathead and snapper.

There did not seem to be any secret depth fishing better than another, but anywhere from 40 metres through to the shelf was productive.

In a bit closer along the coast we saw some lovely shark in that 5-15m zone and spread out too, from Green Point all the way through to Blackfellows Caves and Carpenter Rocks.

Graeme and Carly Ploenges managed a number of solid gummies down that way, definitely making the most of the weather.

The surf fishos made good use of their time and hit some spots that have not had much attention lately.

A big group of lads headed up to the Corong for their first run of the year and found no shortage of gummy sharks.

I am not sure on the exact location, but it was a fair way up.

I am also not sure of how many gummies were caught, but there were a few hours worth of filleting.

There has been a bit of action locally this week, with the majority salmon news and everything from salmon trout to 2kg+ jack salmon have been reeled in.

The best areas have been the Beachport salmon hole, Canunda NP and Carpenter Rocks, although there have also been plenty through back towards the river mouth.

The size down that way is generally a bit bigger than our side of the mouth, and this weekend has proved no different.

A couple of kilo was the average from the river mouth through to Bridgewater and I also saw a couple of gummies from that way too.

If the walk over the hill does not put you off, the fishing is very good.

The garfish this week have been in great numbers again.

They are spread out, they are big and they are hungry.

I have heard of some great catches from all over the place such as Livingstons, Pelican Point, Blackfellows Caves and Cape Douglas just to name a few.

There has been a good mix of boaties and waders, so whichever is your style, it will not matter because they are both working.

As per usual there is plenty of by-catch again.

I am hearing of a lot of silver trevally and mullet, and there is even the odd gents-stealing whiting about in the shallows and they are always a welcome one.

Speaking of whiting, there have been some rippers caught.

It is only early, but how good is that first feed of whiting for the season.

There are no surprises as to why they are a favourite, their fighting ability is excellent, the distribution and fact you can catch them land based or out of the boat is a big tick and finally their table quality.

I think I am still yet to meet anyone who is not a whiting fan.

They have been spread right along the coast this week.

Good catches have come from Cape Jaffa and Beachport, right through the Limestone Coast to Carpenter Rocks, Nene Valley, Hutt Bay and inside the Port MacDonnell breakwater.



Zac Currie with a pair of hapuka.



Tim Carrison boated this nice shark over the long weekend.

The fish I have seen this week have been perfect eaters, from 35cm through to 45cm, but the odd bigger 50cm+ are lurking around and don't you know it when you hook one of those.

The freshwater fishing in Rocklands Reservoir is picking up nicely and in coming years, don't be surprised when we have a monster write up in each fishing report about this place.

The stocking program that has been going on over there in the last three or four years is starting to produce some nice fish and as those fish mature, it will be a fishing destination much like Lake Eildon.

The cod are anywhere from 35cm to 70cm, the yellowbelly are up to 50cm and there are also some stonking bass, not to mention the trout, redfin and carp that call the lake home.

Boat and land-based anglers are all a good shot at landing some excellent fish, and they are getting bigger every day.

The Glenelg River, despite its very muddy and fast flowing appearance has actually been producing some top quality bream and perch.

There have been some nice bream caught up as high as Sapling Creek on whitebait and prawns and that success has flowed down as far as Sandy Waterholes.

The bulk of the news though has still been from the bridge area and down, on a mixture of baits and lures.

The baits doing the damage have been prawn, whitebait and live podworm, while the lure of choice has been the three-inch powerbait nemesis in cappuccino colour, plus the new gulp four-inch sandworms in a camo colour.

Small 35-50mm diving hardbodies have been getting the runs on the board for the perch fishos, with lots of those 35-45cm fish caught along the edges of the mud lake.

Mulloway news has been light on again, but there have been a few to 90cm caught over the weekend, just not in big numbers.

There is more rain forecast for this weekend, so no doubt more water to come down.

The forecast for the coming weekend is a bit iffy for the offshore guys, but it is likely it should be good enough for just about everything else.

Until next week, safe fishing.



Carly Ploenges with a nice gummy shark.

Pictures: SUBMITTED

Season kick off for U16s

By James Murphy

Football action returns to the region when the Limestone Coast Women's Football League Under 16 girls competition kicks off this Sunday.

A double-header round is on the cards, with four games to be played at Kongorong.

The home team will open proceedings, as the Hawks look to start their premiership defence on a positive note. They can be expected to kick the year off with a win over North Gambier, having finished the 2022 season undefeated on their way to the premiership.

Game two will see Hatherleigh make its debut in the competition, with the Eagles' first clash to be against Kybybolite.

Round 2 of the fixture has last season's runner-up South Gambier up against North.

The Demons will be hungry for redemption this year, after they found themselves at Kongorong's mercy in the 2022 decider.

The Hawks will then wrap up the day with a clash against Hatherleigh, which will test the latter in its first real taste of the competition.

ROUND 1 FIXTURE - KONGORONG

Kongorong v North Gambier, 10am; Kybybolite v Hatherleigh, 11.15am; North Gambier v South Gambier, 12.30pm; Hatherleigh v Kongorong, 1.45pm.



Kongorong footballers will welcome the home-ground advantage in a double-header round to open the Limestone Coast Women's Football League Under 16 competition this weekend.

The South Eastern Times

ESTABLISHED 1891

Website:
www.setimes.com.au

CLASSIFIEDS
Phone: 1300 666 808
Email: sales@networkclassifieds.com.au

ADVERTISING
Phone: 08 8741 8170
Email: advertising@tbwtoday.com.au

EDITORIAL
Phone: 08 8741 8170
Email: editorial@tbwtoday.com.au

DEADLINES
Advertising Bookings Thursday 4pm
(week prior)
Classified Bookings Tuesday 3.30pm

Level 1, 1 Commercial St East, Mount Gambier SA, 5290.
Published by TBW Today Pty Ltd.
ACN 644 311 937.

All material is copyright to TBW Today Pty Ltd.
All significant errors will be corrected as soon as possible.
Distribution numbers, areas and coverage are estimates only. For our terms and conditions, please visit
borderwatch.com.au/terms-and-conditions.



Proudly a South Australian company.
Printed in South Australia.

Club's hard work pays off

By James Murphy

The hard work by the Millicent United Soccer Club was recognised at the recent Limestone Coast Football Association presentation night.

Millicent was named as Club of the Year for the 2022 season, a credit to its efforts on and off the field.

For joint Millicent Soccer Club president Ian Lines, the achievement came as the reward from years of dedication from the club and its members.

"The club has put in a lot of hard work in the last five or six years," he said.

"This is just another step towards building the club to the strength it used to be.

"We have been trying to build with our juniors and also importantly trying to build the right culture within our club."

While the senior grades struggled to post results throughout 2022, the juniors flourished and both the Under 16 girls and Under 12 boys earned premiership glory.

"We are very proud of our Under 12 boys and Under 16 girls," Lines said.

The Under 12 boys had a dominant year and finished the home-and-away season as minor premiers, before a hard-fought 2-1 victory over Gambier Centrals in the grand final.

It was a drought-breaking performance for the team, as it claimed Millicent's first premiership in the men's competition since 1997.

In fact, coach of the team Mathew Grgetic had played in the club's last premiership himself as an Under 14.

In a fitting turn of events, his son Tait Grgetic was named best-on-ground for the game.

The two were also recognised at the LCFA presentation night, with Mathew named as junior coach of the year, while Tait finished joint best and fairest for the Under 12 boys.

Millicent's Will Dower also featured highly to be named runner-up in the grade.

It was another fairytale finish for the Under 16 girls, who finished the minor rounds in fourth place.

They then won consecutive finals to book themselves a place in the decider, where a



Millicent United Soccer Club president Ian Lines and Under 16 girl best and fairest Lana Shepherd at the recent LCFA presentations.

Picture: SUBMITTED

penalty shootout was required for them to knock over minor premier Gambier Centrals in the upset of the year.

After a strong season, Millicent captain Lana Shepherd was awarded the Under 16 girls best and fairest trophy at the league presentations.

Lines now looks forward to continued success in 2023 and beyond, as the club continues to build towards regaining its former glory.

"We still have a ways to go, but these are positive steps," he said.

As a celebration of the amalgamation of the men's and women's teams, Millicent will be seen in brand new playing strips next year as the club looks to push its successes even further.



Mardi Sunderland accepts her life membership from Mark Pilmore.
Picture: SUBMITTED

Life award

A well-deserved life membership of the Millicent Golf Club was handed out on Sunday by club president Mark Pilmore.

Pilmore, presented Mardi Sunderland with her life membership before a large crowd of players, friends and family. Sunderland has served the club as women's captain, on the women's committee, executive committee, finance assistant and the main online contact.

Her voluntary work has also covered cooking, catering, bar duties, golf cart hire and endless other tasks that are never quite covered by formal roles. Amongst it all she has managed to play consistent golf over many years, winning major championships and trophies.

Over the October long weekend the popular tri-tournament between Millicent, Blackwood and Loxton was held and well supported, the perfect occasion for Sunderland to be honoured. She is the longest serving member of the tri-tournament group and has attended the competition for the majority of its existence. It was fitting Sunderland received her award in front of the large gathering, with Millicent winning the tournament for the third year in a row to add the final touch to a great weekend.

The South Eastern Times
DIGITAL

WE ARE ALL ABOUT
OUR COMMUNITIES
www.setimes.com.au

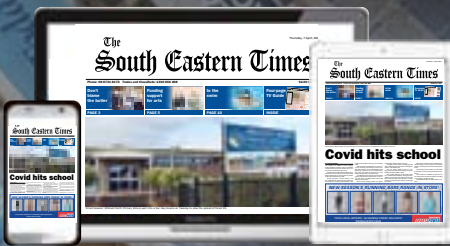



Arthur Sissis claimed the Master of Mac Park on Sunday, along with the lap record for the circuit.

Pictures: LACHLAN ONIONS

Sissis claims Master title

By Trevor Jackson

There was no shortage of action at McNamara Park over the weekend, with the master of Mac Park and Round 3 of the South Australian State Championship on the card.

Arthur Sissis claimed the title yet again, but could not relax, as Ted Collins and Dallas Skeer were waiting in the wings for any slight mistake.

At the pointy end of the field in the main feature race the pace was hot, with little separating the top three on the grid.

As expected, Sissis topped list after a blistering time of 1:08.615 on his 1000cc Superbike.

Collins, also on a Superbike, was close to a second behind, while Skeer filled the final place on the front row of the grid on his 600cc Yamaha with a time of 1:09.996.

A red flag stopped the race on the first lap after two back-markers tangled, then as the race progressed another red flag emerged to hold proceedings up further.

Once underway again, Sissis began to show his true pace and opened a handy margin.

In the end he greeted the chequered flag some eight seconds ahead of Collins, with Skeer a further eight seconds in arrears.

Along the way Sissis set a fastest lap of 1:08.586.

However, he had set a new lap record earlier in the day, with a time of 1:07.846 in leg four of the Superbike State Championships, the fastest anyone has been around McNamara Park.

The Master of Mac Park consolation saw a small field compete, with Sandro Malatesta claiming the honours, from Daniel Spendlove and Rob O'Brien.

Samuel Pezzetta claimed the Lightweight master of Mac Park feature, with a comfortable victory over Cooper Rowntree and Tayla Relph.

The Sidecar Master of Mac Park went to Grant Howarth and Scott Deslands just ahead of Alan Smith and Ryan D'Aniello, with Tony Shanks and Rebecca Boggiano rounding out the podium.

Ryder Gilbert claimed the honours in the



Runner-up Ted Collins works his way around McNamara Park during the Master of Mac Park feature race.

Junior Master of Mac Park, with six seconds ahead of Rikki Henry, with Seth Dellow rounding out the podium.

Gilbert set his fastest lap of the race on lap four with a time of 1:24.871.

Throughout the weekend various categories provided entertainment, with the Fearless group, a bunch of Harley Davidsons, providing a symphony of sight and sound.

Sam Bennett was best of the bunch, with four wins to claim the weekend's pints.

Peter Costello finished runner-up on 76 points, just one ahead of third-placed Malatesta.

The Junior SA Championship honours for the weekend went to Henry with a total of 83 points, well clear of Seth Dellow with 72 and Archie Schmidt with 67.

Henry claimed just the one win for the round, but remained consistent, while the likes of Cameron Rende started off with two victories but failed to finish the round.

The Limited SA Championship was a white wash for Anthony Stephens, who claimed each of the four legs on his Husqvarna to claim the

full 100 points and easily account for Pezzetta on a Yamaha with 80 points and Malatesta on a Ducati with 69.

The Naked Bikes went to Spendlove, after he claimed three second-place finishes behind Stephen Millar, who failed to finish the round.

Spendlove notched up 85 points for the round win, Millar finished second with 75, and David Ellis could only finish one race for third place.

The Pre-Modern 00 went to Malatesta from Mark Boag and Peter McDonough.

Dwayne Tosen made a clean sweep of the Pre-Modern 07 category, ahead of Jayden Plowman with 78 points and Ron Crane with 74.

In the Superbike category, Sissis controlled the weekend, with four leg wins for the full 100 points.

Collins was second in each race for his overall runner-up position, while Ben Liebig claimed four third positions to round out the podium.

In the Sidecars, after a steady start for third position in leg one, Howarth and Deslands

claimed three wins to claim the round honours.

Smith and D'Aniello finished second, while Shanks and Boggiano rounded out the podium.

Unfortunately for the team of David Jones and Tim Leighton, the latter slipped out of the sidecar on their way around the final turn heading to the start/finish straight and they could not finish the final leg of the round.

It was a clean sweep for one, two and three in the Production 300 category, with Pezzetta top of the podium.

Rowntree came home in second place, while Relph finished third.

In the Supersport category Skeer showed his class, with four wins for the round honours.

He also reclaimed his lap record with a time of 1:09.688 in the opening leg on Saturday.

Declan Carberry claimed all four second places, while Plowman, Paul Van Der Heiden and Dwayne Tosen finished in that order, all on 68 points.

All positions were provisional at the time of going to press.



**Girls football
kicks off
SEE PAGE 30**



Dallas Skeer works his way around the McNamara Park circuit on his 600cc Yamaha where he reclaimed his lap record.

Pictures: LACHLAN ONIONS

New record at Mac Park

By Trevor Jackson

A hot pace at the Master of Mac Park motorcycle meeting over the weekend produced fast lap times, including two new lap records.

Furner rider Dallas Skeer claimed one of those, with a new fastest lap for the 600cc category.

Skeer had previously held the record, but Tye Lynch took that away at the Easter meeting.

However, with a fast track and ideal weather, Skeer was able to dip into the one-minute nine-second mark, with a blistering 1-minute, 9.688-second run in the first of four legs of the SA state championship.

The other record came from Master of Mac Park winner Arthur Sissis, as he lowered the time to 1:07.846, an impressive effort on his 1000cc Superbike.

While Sissis claimed the feature race honour and Ted Collins greeted the chequered flag in second place – also on a 1000cc machine – Skeer was certainly on the pace on the smaller bike.

His main plan for the weekend was to reclaim his lap record, which he did, along with a class win in the Supersport category, which he also achieved with four wins from four races.

It was certainly an impressive weekend for the young racer, with his times akin to the national Australian Superbike series where he races in the Supersport class.

In the feature race the two riders ahead used the ideal conditions to ensure their bigger Superbikes were untouchable at the



Arthur Sissis pushes hard around McNamara Park on his way to another Master of Mac Park title and a lap record.

pointy end, which made it tough for Skeer to challenge.

But far from being disappointed, Skeer said he was happy with the performance overall, especially regaining the lap record.

“I’m pretty happy ... I did what I went there to do,” he said.

“On Friday I was off to a bit of a slow start, about two seconds off the pace.

“Saturday morning I just pushed myself to do it.

“I qualified on pole and I pushed myself to do a low 10 (1:10), then the nines came.

“I did a 9.8 and matched the lap record so I

tried to go lower again and did a 9.6.

“I surprised myself – I have never into the nines and it was good to dip well into them and get my record back.”

While it was a hot pace, Skeer appeared to do it comfortably.

From the sidelines he seemed to be cruising, which is often the tell-tale sign of a fast lap.

“I felt really good and did it pretty easily,” Skeer said.

“Obviously I was pushing but I didn’t have too many moments – I had a couple of little slides but nothing major.

“It is good I can do that pace because Tye Lynch, who had the record, is second in the Australian Championship.

“It also wasn’t a one-off thing – I did a couple of nines on the weekend.”

While the weather was almost ideal for racing, Skeer still struggled to keep up with the bigger Superbikes in front.

With their extra 400cc capacity it meant a faster exit from the corners, which Skeer simply could not patch.

After the feature race was red-flagged twice due to accidents, Skeer said he was off the line well in the final restart, but again the bigger bikes had the advantage.

“The last start we did was my best start,” he said.

“I was right on them at turn one but as soon as they opened it up they pulled five bike lengths.

“I had a dip for a few laps but it wasn’t worth throwing it away.”

With the remaining ASBK rounds fast approaching, the weekend gave Skeer the confidence to push hard when he returns to racing at The Bend.

“I feel pretty good on the bike and my fitness is there,” he said.

“It is hard to tell what it will be like at another track but we get to Tailem Bend at the end of the month, so I will see how I go there.

“The weekend was another confidence booster.

“We will just keep building momentum and see where it goes.”